In Two Parts, Complete—26 Pages. Part I—General News Sheet—16 Pages

The Times

Twenty-fifth Year.

MINIMUM TEMPERATURES: Boston, 10; New York, 16; Washington, 16; Pittsburgh, 19; Cincinnati, 12; Chicago, 14; Kansas City, 12; St. Paul, -6; Jacksonville, 50; LOS ANGELES, 54

PER ANNUM, $9.00 | For Month, 75 Cents, or 2 1-2 Cents a Copy. | SATURDAY MORNING, FEBRUARY 17, 1906. | On All News Stands, Trains and Streets. | 5 CENTS

THE WEATHER.
BRIEF REPORT.

FORECAST—For Los Angeles and vicinity: Cloudy; light west winds.
YESTERDAY—Maximum temperature, 69 deg.; minimum, 54 deg.; Wind 5 a.m., west; 5 p. m., west; velocity, 11 miles. At midnight the temperature was 56 deg. fair.
WEATHER—At 8 a. m. the temperature was 56 deg.; fair.
FORECAST—For San Francisco and vicinity: Showers; fresh south wind.
[The complete weather report including comparative temperatures, will be found on page [illegible].]

POINTS OF THE NEWS
IN TODAY'S ISSUE OF

INDEX.

Col.
1 All Ready for the Wedding.
1 Hemet to Loot Bank.
1 Last Battle of Giants.
1 Pen of Western News.
1 Is Arrested for Fraud.
4 King Cotton Holds Court.
4 Reed Problem Is Filipino.
5 Pete Bolmer "Led Astray."
5 "Times" Classified Advertising.
6 Among Religious Workers.
6 Detainable Conspirators.
8 City in Brief: Vital Record.
Pt 2.
1 San Juan Capistrano Mission.
1 Water Plan Large Work.
1 Public Service: Official Doings.
1 In the Field of Sport.
4 Editorial Page: Pen Points.
4 Women's Clubs: Realty Rushes.
4 News from Neighboring Counties.
4 News from Los Angeles County.
4 Weather; Finance and Commerce.
4 Mining; Real Estate Transfers.

SYNOPSIS.

[illegible] CITY.—Mission San Juan Capistrano [illegible] over by Franciscans yesterday [illegible] to be completely restored.... [illegible] Henderson, grieving over wife's [illegible] drops dead....Six young women [illegible] plan sanatorium for tubercular patients....'Scotty" comes back [illegible] and vanquishes E. Oscar Hart [illegible] bee....Wife gets divorce [illegible], who took seven whisky [illegible]....Home Telephone Company [illegible] to determine right of city [illegible] to furnish reports of business....Mayor C. Helmer tells how [illegible] to convey to the Del Monte.... [illegible] druggist, arrested for selling [illegible] unless novel plea in habeas [illegible] proceedings....Southern Pacific again in the Federal Court [illegible] operations of scalpers.... [illegible] reporter remorsefully admits [illegible] with his stomach."... Library Board fails to [illegible] home....City nips overflow [illegible] Woodland district.... [illegible] or bugs in southwest [illegible] to have courts raise [illegible] public work....Members [illegible] Committee have meeting [illegible] Mayor....Thousand Shriners [illegible] fraternity banquet [illegible]....Greatest year of all reported [illegible] Chamber of Commerce annual [illegible].

SOUTHERN CALIFORNIA.—Papa [illegible] arrives at Pasadena in jovial [illegible] Miss Wilhelmina tells a Times [illegible] that engagement announcement [illegible] be forthcoming presently.... [illegible] at Santa Monica is forced [illegible] herself with the sea to avoid [illegible] of nakedness....Flim-[illegible] Howard pleads guilty at San-[illegible] and gets four years....Deed of [illegible] at Riverside excites the [illegible] of fruit groves [illegible].

PACIFIC SLOPE.—United States [illegible] Dan Daniels accused of crooked [illegible] which may cost him con-[illegible] by Senate....Politicians test-[illegible] reputation of French. [illegible] registered mail stolen in San [illegible]....Eight miles of electric [illegible] in Big Basin is planned....Robust [illegible] hold up men in San Francisco.... [illegible] Mexico murderer becomes [illegible] maniac....Collins's double [illegible]-law dead....Passengers of [illegible] could have been saved [illegible] before Federal commissioner....Man from Shanghai says China [illegible] edge of a precipice.

GENERAL EASTERN.—Legal tangle [illegible] Pennsylvania Railroad being [illegible] for battle with government.... [illegible] miners declare Dolan's officers [illegible] Mitchell and operators [illegible] on demands....Old fight ruse [illegible] Canada and New York clerk is [illegible] $100 worth of gems....Dried [illegible] organize in New York....Engineer [illegible] at post and body hanging [illegible] in large bloody trail....Many [illegible] were illegally employed in Chicago....Cincinnati banker makes sensational charges against Cleveland [illegible]....Hoosier farmers to treat [illegible] drowned mobs fiends who kill [illegible]....Denver man murdered [illegible] robber while playing cards [illegible] wife....Pat Crowe acquitted [illegible]....Ogden Armour testifies [illegible] trust" trial....Chicago [illegible] accused of trying to ruin stone [illegible] organization....Prof. Williams [illegible] has hard problem....Women [illegible] latest criminal fad in Chicago.

FOREIGN.—England sends cruiser [illegible] to Turks out of Sinai Peninsula. [illegible] Miss Carrington to marry England [illegible] Reaction and progress in [illegible] people in Russia; either Durham [illegible] White must go....Persian Minister [illegible] for participation in revolution [illegible] born to Emperor of [illegible]....Bloodshed feared in [illegible]....Over three hundred [illegible] by earthquakes in Ecuador [illegible] buildings found on [illegible] Pacific....Big strike [illegible] Rome....American consuls in [illegible] instructed to take care [illegible] archives....Divorce-suit [illegible] on Count De Castellane. [illegible] give Russia excuse [illegible] military in Manchuria.... [illegible] Full rehearsal, with [illegible] of Roosevelt-Longworth [illegible]....California packers oppose [illegible]....Senators oppose gambling [illegible]....Six thousand [illegible] peril of death in China. [illegible] investigating cotton-[illegible]....Taylor leaves Treasury [illegible]....Taft coming West.

FINISHING TOUCHES.

Alice is Ready to be Married.

Week of Matchless Gayety Brings Her Up Happy to Altar Today.

Bishop Satterlee Says the President's Daughter Must Promise to "Obey."

Charming Reception and Dinner Party—Rehearsal by Marine Band.

[BY DIRECT WIRE TO THE TIMES.]

WASHINGTON, Feb. 16.—At noon tomorrow, Miss Alice Roosevelt and Representative Nicholas Longworth of Ohio will be married. The ceremony will take place in the East Room of the White House, Rev. Bishop Henry Y. Satterlee officiating. The decorations will be the most elaborate the famous East Room has ever seen. The work of preparing the room for the occasion is well under way.

The guests will number about one thousand. Immediately after the reception a buffet breakfast will be served in the state dining-room. The White House grounds will be closed all day, except to those who are invited as guests.

The wedding ceremony was rehearsed in the East Room of the White House this afternoon.

WASHINGTON, Feb. 16.—[Exclusive Dispatch.] Miss Alice Roosevelt's last day before her wedding has been typical of what her week has been, the gayest which the imagination can picture. She began Monday evening with her twenty-second birthday dinner party, given by her parents, and followed by a musicale of great brilliance. Each day since has had a dinner party, or luncheon, or afternoon tea or concert, and some days have had all of these.

There has been no diminution in the little odds and ends of finishing touches to her trousseau and wedding arrangements which have required her attention the past two weeks. Today, she received a hundred guests, all personal friends, who were treated to a view of the splendid array of wedding gifts, and it was like a glimpse into fairyland.

DINNER AND RECEPTION.

This evening she and her fiancé were entertained at dinner in the Alibi Club by Maj. Charles L. McCawley, most of the guests of the dinner party going later to the large reception tendered to the bride by her father's relative, Senator Kean of New Jersey. A very large gathering of Roosevelts were present at this affair, and it was a charming opportunity to meet the bride, and also to say good-by to her before the wedding-trip.

About three hundred guests were present, including close personal friends of Senator Kean and his mother and sisters, as well as the guests from out of town who have come to attend the wedding. Among them were Mr. and Mrs. W. Emlen Roosevelt and the Misses Roosevelt, house guests of Senator Kean; Mr. and Mrs. Douglas Robinson, their daughter, Miss Corinne Robinson, and their two sons, Stewart and Monroe Robinson, who are the guests of Capt. and Mrs. Cowles; Mr. and Mrs. Theodore Douglas Robinson, Mr. and Mrs. Franklin Delane Roosevelt; Mrs. J. West Roosevelt, Miss Lorraine Roosevelt, Mrs. Hilborne, L. Roosevelt, Miss Dorothy Q. Roosevelt, Mrs. James Roosevelt, Mr. and Mrs. Frederick Roosevelt, Mrs. N. L. Roosevelt, Mr. N. G. Roosevelt. Other guests were from among the members of the Supreme Court and the New Jersey Representatives.

MUST SAY "OBEY."

Miss Roosevelt will have to say the word "obey" in her marriage ceremony tomorrow. Bishop Satterlee will use the pretty service of the Episcopal church, and will not eliminate the objectionable word, even for the daughter of the President. It is a well-known fact that many ministers of the gospel do change the word to some other less objectionable to the modern bride, but the bishop holds that the ceremony as written in the prayerbook is the only lawful one.

BRIDAL GIFTS PACKED.

The hundreds of rare gifts which have been delivered to the bride at the White House were today packed

Bishop Satterlee, who will marry Alice Roosevelt, and who insists that she repeat the promise to "obey."

carefully and sent to the American Security and Trust Company for storage. Jewels representing many thousands of dollars were sent to the Riggs Bank for safety. The gift from Cuba is easily one of the most superb and valuable of all, containing many magnificent jewels. It well represents its cost, $25,000, consisting, as it does, of sixty-one perfectly matched large and very brilliant pearls. The clasp is set with large diamonds, so large that each and every one could be used as a solitaire. The gift was enclosed in a case of white satin, with the bride's initials "A. L. R." in gold scroll work on the top. Inscribed below it, also in gold letters, is the inscription: "From the people of Cuba, as a testimonial of their esteem and affection, February seventeenth, nineteen hundred and six."

MARINE BAND REHEARSAL.

The rehearsal for the wedding took place this afternoon, with the full Marine Band Orchestra, which played the entire programme of music selected. Many guests were entertained again this afternoon, the visiting relatives and friends all calling to pay their respects to the President and Mrs. Roosevelt and the bride and bridegroom.

It was amusing to watch the members of the Marine Band come straggling down the walk from the White House. Instead of the usual instruments of a military band, they carried violins, 'cellos and other orchestral instruments. One of the elder men, who had long-service chevrons on his sleeve, was trudging along with a big bass violin on his back. Altogether, the men looked more like staid members of the New York Philharmonic Society than members of a military organization coming out of the White House.

LOHENGRIN SUPPLANTED.

"Is it true, as rumored," was asked of the man with the bass violin, "that this will be a wedding at which the bride will not walk up the aisle to the strains of the bridal chorus from "Lohengrin"? He shifted the strap of the bass violin to his other shoulder so as to ease the load.

"Yes," he replied. "The bride will enter to the Tannhauser March, instead of the familiar "Lohengrin" chorus."

While the Marine Band man was speaking, a line of carriages and automobiles was waiting at the White House door. It was like a reception afternoon, and yet the house was supposed to be closed to all except members of the family, as it has been since yesterday.

MOCK WEDDING.

The fact is, however, that a rehearsal for the wedding, a full rehearsal with band and all, was held and the carriages and automobiles had brought the ushers and aides and such members of the family as had already arrived here.

Never perhaps has a wedding that has assumed national importance as this one, in spite of the President's efforts to keep it a family matter, been rehearsed with so many other things going on about the participants. A host of florists and decorators were busy, not only in the other apartments on the same floor, but in the room itself. A church, with its comparatively few columns, its galleries, which can easily be garlanded, its chancel, that needs only to be banked with flowers and lined with potted plants, really is a simple interior to make ready for a wedding, when compared with a big room like the East Room, in which Miss Alice is to be married, where there is a large floor space and great spaces on the walls to be made attractive for a wedding ceremony.

As a result, when 5 o'clock, the hour set for their rehearsal arrived, the stately formal-looking apartment was still in process of transformation, and the footsteps of the wedding party, as they entered, were lost in the swish of garlands and festoons being drawn across the floor, the click-clack of hammers as the floral strands were fastened to their supports, and the occasional thud of a heavy potted plant as it was set in place.

BEAUTIFUL DECORATIONS.

It was seen at the rehearsal, this afternoon, after the noise had been silenced and the workmen temporarily sent into retirement, that the decorations will include some unusually beautiful flowers, for several of the diplomats have made a point of sending flowers for the wedding decorations as gifts. The Brazilian Minister has made a peculiarly happy choice. Orchids are among the many beautiful flowers native to his country, and he sent a large gift basket of magnificent Brazilian orchids, interspersed with orange blossoms.

Not to be outdone by his Brazilian colleague, the Chilean Minister has contributed to the decorations a huge jardiniere of bride's roses and Easter lilies. These gifts will be conspicuously displayed on the platform which will take the place of a chancel and on which Miss Alice and Mr. Longworth will stand.

Although such details are always supposed to rest with the bride's family exclusively, members of the bridegroom's family are, on this occasion, interesting themselves in making this platform chancel as handsome as possible. Mrs. Longworth has sent fifty superb bride's roses that will glow among as many white orchids, also her gifts.

The Countess de Chambrun has sent a large green basket of white lilacs.

These are but some of the beautiful flowers that have been sent to be added to the decorations which the President and Mrs. Roosevelt have provided. Mrs. Roosevelt in person having ordered a huge basket of Lilies of the Valley, which she will see placed upon the platform tomorrow.

NO JUNGLE FOR HER.

In fact, from an amusing incident that occurred at the rehearsal it would seem that the floral decorators had been too thorough in their work. For when Miss Alice entered the room and looked at the mass of flowers, palms and other potted plants on the improvised chancel, she exclaimed: "Do you think I want to be married in a jungle? Put some of those forest trees on the rear of the platform, or our friends won't be able to see more than the tops of our heads."

Every one laughed. But Miss Alice was serious about it, and the rehearsal did not proceed until the plants on the platform had been rearranged to suit her ideas. None but the wedding party was present. The President was engaged at the time in conference with Secretary Bonaparte and Adwiral Sands at the Executive offices, and was not at the rehearsal. Nor was Bishop Satterlee, who will officiate tomorrow. Mr. Longworth, accompanied by his best man and the ushers, walked from his home to the White House, where they joined Miss Roosevelt and the other members of the wedding party.

THE BRIDAL BOUQUET.

Speaking of plants and flowers, Mr. Longworth today gave the order for the bridal bouquet. It will be a shower bouquet of gorgeous white orchids, the kind known to botanists as phaleanopsis grandiflora. This bouquet the bride will carry English fashion, the stems tucked under her arm. To obviate the necessity of having an attendant hold the flowers during the ceremony, a slender gold chain will

(Continued on Second Page.)

IN LEGAL WARFARE.

"Pennsy" Against Uncle Sam.

Counsel Massey Home from Europe to Lead Railroad Forces in Courts.

Senator Knox Authorized by the President to Give the Senate Facts.

Keystone State Taking Action in Regard to the Mileage Book Matter.

[BY DIRECT WIRE TO THE TIMES.]

PITTSBURGH (Pa.) Feb. 16.—[Exclusive Dispatch.] The legal forces of the Pennsylvania Railroad are being quietly marshalled for its impending battle with the government, and for its preliminary skirmishes with the States of Pennsylvania and Ohio. George V. Massey, general counsel for the Pennsylvania Railroad Company, has been hastily recalled from Europe, and arrived quietly yesterday.

Massey went abroad for the sake of his health, the first of the year, and expected to remain all summer in Europe. When Representative Gillette introduced in Congress his now famous resolution that the relations of the Pennsylvania and its controlled roads be made the subject of Federal investigation, preparations for a contest with the government were begun by the Pennsylvania's management the day following. Within forty-eight hours after the Gillette resolution had been adopted by Congress, Counsel Massey received a telegram from the Pennsylvania management directing him to return to Philadelphia without delay.

Since Massey's return he has immediately taken up the supervision of preparations for defeating any attempt to break up the alleged railroad coal trust and the combination of railroads of which the Pennsylvania holds the majority of stock. J. J. Brooks, general counsel for the Pennsylvania lines, whose headquarters are in Pittsburgh, has been in frequent consultation with Massey since his return.

KNOX TO OUTLINE POLICY.

Word was received here today that the President will authorize Senator Knox of Pittsburgh to outline to the Senate the administration's policy on the Railroad Rate Bill. His decision on the proposed amendments will be taken by the President as final. Such position, it is claimed, has never been assigned by a President, and it is an honor that has never been conferred upon any Senator. This is because the President is not a lawyer, though from the various statements made to him by men who are, he has actually reached what appeared to be correct legal conclusions.

Senator Knox, who is at his country home at Sewickley, will return to Washington immediately. He will give out no advance statement of his position, only reiterating that his speech before the Chamber of Commerce recently is still his attitude toward the Hepburn measure. In that speech he declared the bill needed several radical amendments before he would support it.

STATE ACTION INSTITUTED.

Secretary of Internal Affairs Isaac B. Brown today directed Atty.-Gen. Carson to institute proceedings against the Pennsylvania Railroad to abolish the practice of collection of a $10 deposit on each $20 mileage book sold by that company. The Secretary's action is the result of a complaint filed by the "Homeless Twenty-six," an organization of commercial travelers and business men of Pittsburgh. In his opinion, Secretary Brown says:

"In the absence of clearly-expressed powers, authorizing the collection of a deposit in addition to the usual price for a mileage book, the transaction would seem to the Secretary of Internal Affairs to be clearly unwarranted, unjustifiable and illegal.

"In this scheme of enforced deposits, as demanded by the Pennsylvania and other carriers of the Trunk Line Association, there are collected annually millions of dollars, diverted from financial channels into the hands of common carriers."

HIGH-PRICED BALLS.

CHICAGO, Feb. 16.—[Exclusive Dispatch.] War against high-dance rates is being waged by most of the colleges in the "big nine" with much the same avidity as that carried on by professors against football. The Universities of Chicago, Wisconsin, Illinois and Michigan are threatening trouble for the future managers of "proms" unless the expenses of these balls and other social functions are lowered. The main reason for this reduction urged, outside of the fact that the present expense is altogether too much for any college affair, is that too many students of limited means, but social inclinations are kept from attending the big functions.

SLIPPED ON THE BRINK.

Toronto Man Saved from Niagara Falls by the Toughness of a Thorn Bush.

[BY DIRECT WIRE TO THE TIMES.]

NIAGARA FALLS (Ont.) Feb. 16.—[Exclusive Dispatch.] Edward Fenton, a Toronto man, had a thrilling escape from terrible death while at the falls today. He was walking along the top of the cliff of a gorge just opposite the whirlpool, when he slipped on ice and went over the edge.

Just as he was disappearing, he seized hold of a thorn bush which grew on the brink of the precipice, and to its toughness Fenton owes his life. He could not gain a foothold or help himself in any way, but his companion, Harvey Whetmore, also of Toronto, took off his overcoat and let it down to Fenton, who succeeded in transferring his hold from the thorn-bush to the coat, and was gradually drawn to a place of safety, at imminent risk to both his own life and Whetmore's. Fenton was completely prostrated by the experience.

FAMILY SLAIN AND BURNED.

TRAGIC DISCOVERY IN NOVA SCOTIA MINING TOWN.

Blackened Corpses of Anton Stetka and His Wife and Two Children Found in Blazing Ruins of Their Home—Newfoundlander in Jail on Assault Charge.

[BY DIRECT WIRE TO THE TIMES.]

OTTAWA (Ont.) Feb. 16.—[Exclusive Dispatch.] At Dominion, a mining center, near Sydney, Nova Scotia, it is believed an entire family was murdered early this morning. The four charred and blackened corpses of Anton Stetka, his wife, and two children were found among the ruins of his burned dwelling.

The house was burning fiercely when a railway conductor passed there. The parents and children all slept in the same room, and it was supposed they had made their escape. After the walls fell in, the bodies were discovered.

[illegible] arms. Their skulls, and that of the wife and mother were found to be broken. An ax lay between the two beds.

Recently, it is alleged, a Newfoundlander named Snellgrove attempted to criminally assault Mrs. Stetka, and was arrested. He now lies in jail, charged with the offense. Whether, as a result of this, the father killed his wife and children and then committed suicide is not known, but it is thought more probable that the case is one of deliberate murder and that the skulls of the family were crushed in and then the place fired.

Coroner Phalen and others are investigating. There is evidence to show that the four, if alive, could have left the building before the walls fell in.

CHAPPIES IN ALARM.

Two Well-known Clubmen Ordered from the Waldorf-Astoria, Having No Evening Clothes.

[BY DIRECT WIRE TO THE TIMES.]

NEW YORK, Feb. 16.—[Exclusive Dispatch.] Because they were not in evening clothes, DeCourcey Forbes and Frederick O. Beach, both well known in society in this city, were requested to leave the Palm Room in the Waldorf-Astoria Hotel. They protested against the action of the management, and went away. It was learned tonight that they contemplate bringing suit against the proprietor of the hotel, and have already consulted counsel.

Reports of the occurrence spread rapidly to the various clubs, and expressions of indignation were heard everywhere among clubmen.

MOROCCO OPENS FIRE.

Ship Exchanges Shots With Marchica Arms Factory—A Cruiser Intervenes.

[BY DIRECT WIRE TO THE TIMES.]

MELILLA (Morocco) Feb. 16.—[Exclusive Dispatch.] The Moroccan ship Sidi El Turki last night opened fire on the Marchica arms factory on the northern coast. The factory people returned the fire with cannon shot. The French cruiser Lalande then arrived, and her commander ordered the Sidi El Turki to stop the bombardment until the French employés had left the factory.

In spite of this, however, the Sidi El Turki renewed the bombardment this afternoon. The Lalande again met her at Chaffarinas, and ordered her to stop, threatening to fire on the vessel if she did not.

Spain will send two cruisers to protect the Moroccan ship in her efforts to prevent the smuggling of arms from the factory to the forces of the Pretender Bu Hamara.

PLOTTED TO LOOT.

Charge That Faces Banker Smith.

The America's Stockholders Will Lose All, Declares Examiner Jones.

loaded Mortgages. Receiver Healy Says the Concern's President Had Un-

Abner Asserts Darrow is Responsible, as He Was "Seeing Things."

[BY DIRECT WIRE TO THE TIMES.]

CHICAGO, Feb. 16.—[Exclusive Dispatch.] The total loss resulting from the failure of the Bank of America will be $225,000, according to figures given by Attorney Clarence S. Darrow. Total loss for the stockholders in the bank, for which a receiver was appointed last night, was predicted today by State Bank Examiner Jones.

"There was $325,000 paid in on stock subscriptions, $330,000 in commercial accounts, $30,000 in time accounts and $25,000 in saving accounts, a total of $810,000," said Darrow. "Creelman got $193,000 from the bank, so far as is learned now, and Smith $60,000. It is estimated that the loans to Smith can be collected on a basis of 50 per cent."

CRIMINAL PROSECUTION.

Criminal prosecution of President Abner Smith and his principal colleagues in conducting the bank was also suggested when Receiver Daniel D. Healy [illegible] the [illegible] ten weeks [illegible] ing. Charges of a criminal conspiracy to loot the bank made before it started business was probable, according to stockholders in the institution.

"PAPER" INVESTIGATED.

Bank Examiner Jones's first work at the bank, today, was to take up the examination of the "paper" held there. There were nearly two hundred notes. Other securities included bonds of some Louisiana land-promoting companies. The investigation revealed the fact that the stockholders would lose almost all of the money they had invested. That is where the trouble threatens to strike Smith, Vice-President Sorrow and F. E. Creelman. Although Attorney Darrow insisted he would not prosecute the men, he also announced several of the stockholders had said they would prosecute, should they lose by the transactions of the officials of the bank.

DEFICIT OF $50,000.

The investigation of the bank examiner continued throughout the day, and tonight he said he had discovered $30,000 in currency in the vault, and had learned that $130,000 was due from other banks. His statement showed that the bank owed depositors $310,000. This would leave a deficit of $50,000. Something like $18,000 was paid out during the day, however, and this should be added to the deficit. It was the examiners belief that the collateral held by the bank was worth $68,000, and he accounted for the payment of the depositors in that manner.

SENSATIONAL CHARGES.

Charges and counter-charges of a most sensational nature were made. Abner Smith said: "Mr. Darrow is responsible for all this trouble. He bought the stock, and borrowed money to pay for it—presumably borrowed it from the bank. I did the same thing. He was a man who was 'seeing things' all the time. He would develop theories that something was wrong, and he would start and figure it out in his own mind. It was he who stirred up the trouble among the stockholders."

The answer of Darrow was almost a threat:

"Mr. Smith seems to hold me responsible for all his troubles," said he. "He is angry, I suppose, because I got onto the condition of his affairs, and ended his operations. He would have gone on and on until he had $1,000,000 deposits, when there would have been a big crash, probably.

"My confidential advice to Mr. Smith is not to talk to the newspapers or any one else about his transactions with this bank, but to trust to the mercy of the stockholders, who will be the only losers.

DARROW BOUGHT IN.

"Three weeks before the bank opened, I was asked by Mr. Smith and Mr. Sorrow to take some stock in the institution. I replied that I did not have the money to use for that purpose at the time. They then told me that Judge Smith and some of his clients had about $250,000 and wanted to invest. I was told the bank would be glad to loan me 75 per cent, on [illegible]

value of the stock, if I would take some of it. I bought the stock and paid for it in good money."

"How did Mr. Creelman establish such a tremendous line of credit here?" asked one of the stockholders of Darrow.

"He 'got his first,'" said the lawyer. "I guess that is all the explanation there is."

Receiver Healy defended Attorney Darrow from the attack made by President Smith. He said: "Mr. Darrow is no more responsible for the bank's troubles than myself. Mr. Smith unloaded about $60,000 worth of mortgages on this bank. He began this as soon as the institution was opened."

RECEIVER'S STATEMENT.

[BY THE ASSOCIATED PRESS—A.M.]

CHICAGO, Feb. 16.—Later in the day, Receiver Healy issued a notice saying that savings accounts would be paid Monday, and that commercial depositors will receive 40 per cent. of their money within a few days and the balance in a short time thereafter. The receiver declared, after looking over the books, that while the depositors will be paid in full, the stockholders will lose every cent they have put into the bank.

EGG SQUASHED ON NOBLEMAN.

DR. COBDEN GRILL TAKES MISS CLEMENTS TO TASK.

St. Louis Belle Indignantly Denies That She Threw the Hen Fruit from the Hotel Because Some One Sent Her a Comic Valentine—It's Now a Question of Pedigree.

[BY DIRECT WIRE TO THE TIMES.]

COLORADO SPRINGS (Colo.) Feb. 16.—[Exclusive Dispatch.] Dr. Cobden Grill, who has been located in Colorado Springs ten years and is reputed to be a Swedish nobleman, and Miss Blanche Clements of St. Louis, a belle of the Mississippi River metropolis, are principals in an affair that has set all the members of the exclusive social circles talking. Wednesday, Miss Clements received a comic valentine. Today, while Grill was passing the Alta Vista Hotel, an egg struck him squarely.

Miss Clements is stopping at the Alta Vista. Believing that she suspected him of sending the valentine and that she threw the egg at him in retaliation, Dr. Grill addressed a tart letter to the belle. She indignantly denied any connection with the egg-throwing incident, and the affair remains a mystery.

It is said that the physician has been endeavoring to win the affection of the belle, but that his advances have been distasteful to her. In his note Dr. Grill said that his ancestors were all Swedish noblemen, and that his family was as good as the one to which Miss Clements belonged. She declines to be interviewed. She is here with her mother.

DRIED FRUIT MEN ORGANIZE.

NEW YORK, Feb. 16.—Members of the dried fruit trade, representing importers and jobbers, met yesterday to complete the organization of the association of importers and dealers in dried fruits and nuts of New York, which was begun a week ago. The matter which chiefly occupied attention at the meeting was completion of the bylaws, rules and regulations. It was provided in the rules for the government of the organization that in case any dispute with non-members, upon a buyer's refusal to arbitrate, a complaint committee shall investigate the dispute. If its report is adverse to the buyer's, credits will be withheld from him.

GREEK BOYS ILLEGALLY WORK.

CHICAGO, Feb. 16.—Factory Inspector Edgar T. Davies yesterday began an investigation of the system of employing Greek boys, hundreds of whom are working in Chicago under the age limit prescribed by law, in fruit stores, shoe-shining shops and barber shops. Mr. Davies has asked United States Immigration Inspector John W. Hurst to give him information regarding the methods of securing the services of the boys. It is charged by the inspectors that the youthful employés are worked more hours each day than any man would submit to, and that the fruit stores where they are kept are in many cases immoral resorts.

CLEANING UP THE POLICE.

Gen. Bingham Saves Nearly a Million Dollars to the New Yorkers.

[BY DIRECT WIRE TO THE TIMES.]

NEW YORK, Feb. 16.—[Exclusive Dispatch.] Just six weeks ago today Gen. Theodore A. Bingham started to clean up the police force of this city, and even the most pessimistic admit that he has worked wonders in that time. Already he has saved to the taxpayers $840,000 worth of policemen a year by abolishing 600 "snap" jobs in the department, and sending the men back to patrolling beats, protecting life and property. Some of these details were sinecures of the most ridiculous kind. Between politics and favoritism, the city for years was forced to spend nearly a million dollars annually for salaries of men who do no police duty for the pay they draw.

Commissioner Bingham believes every policeman is a watchman, and as such should be kept at his post whenever he is supposed to be on duty. There are still 1722 men on the police force doing detail duty, and Bingham is indignant to think that so many policemen are still working for some one else and not for him.

Bingham is also showing up the force severely and making astonishing transfers. It is reported he is being secretly advised as to his policy by former Inspector Byrnes.

IN CHUN'S SON PU IS EMPIRE'S HOPE.

New Heir of the Prince Likely Successor to Throne of China—Foreigners on the "Edge of a Precipice." Uncle Sam May Fight Alone.

[BY THE ASSOCIATED PRESS—P.M.]

PEKING, Feb. 16.—A son has been born to Prince Chun, the Emperor's brother. It is believed that the child is most likely to be designated as successor to the throne.

An imperial decree bestows upon him the name of Pu.

WASHINGTON, Feb. 16.—The State Department has received a cablegram from Shanghai stating that the conditions in that city are not such as to cause any alarm. Although the boycott has not diminished, it is reported that no great fear is entertained of any outbreak.

"ON EDGE OF PRECIPICE."

PILOT CARMICHAEL'S ALARM.

[BY THE ASSOCIATED PRESS—A.M.]

SAN FRANCISCO, Feb. 16.—H. V. Carmichael, who for the past eleven years has been a pilot in the harbor of Shanghai and who has spent the greater part of his life since 1872 in and about China, stated today that Americans and foreigners there are "sitting on the edge of a precipice." Carmichael has but recently returned from the Orient.

"The entire trouble is due to Japanese influences, and to the influences of half-baked Chinese students from Japan, returning to their own country with the ambition to elevate China in a year to the place which it has taken Japan fifty years to attain," he said.

"Japan is working, cunningly, but surely, for the commercial domination of China. Japanese officers and policemen, in uniform, go about Dalny, Mukden and Newchwang, tearing down placards and posters advertising American and foreign goods, and openly advise, urge and even command the people to have nothing to do with western goods, but to use Japanese goods for all needs not supplied by their own country. Japanese Shintu and Buddhist priests flood Manchuria in the wake of the Japanese armies, urging the people to reject all other religions but the religion of Japan. Thousands of them are there now, advising the people to look to Japan for their spiritual guidance.

"Chinese cannot understand conciliation. The withdrawal of the American armies and the failure to collect the indemnity have been absolutely misunderstood. They have interpreted it as a sign of cowardice.

"Another source of great harm is the missionary system in China. There are, of course, notable exceptions, but the great body of the missionaries are men about as much qualified for their positions as second-rate cobblers. They are there, many of them looking to their own welfare rather than that of the Chinese."

IN PERIL OF DEATH.

SIX THOUSAND PEOPLE.

[BY THE ASSOCIATED PRESS—A.M.]

CHICAGO, Feb. 16.—A dispatch to the Inter-Ocean from Washington says nearly six thousand Americans, men, women and children, are in peril of death at the hands of Chinese mobs in the threatened Boxer uprising. To rescue as many of these as possible from danger and take drastic action in every case where an American is molested is the purpose of the President through the State, War and Navy Departments.

Activities in this direction have been going on for weeks, but great secrecy has necessarily been maintained. Aside from the known fact that Philippine forces have been greatly augmented, and the Asiatic fleet increased, the State Department is keeping its programme secret.

Of the total number of Americans now in China, it is estimated that not less than 1400 are engaged in Christian mission work.

It is roughly estimated that there are 3000 Americans engaged in commercial pursuits in China, all of whom are victims of the boycott. In addition to these, it is estimated that there are 1500 other Americans in China in the employment of Chinese merchants and manufacturers, who heretofore have been paid good wages, but who have been driven from their employment by the anti-American spirit.

AMERICA ACTING ALONE.

One thing, the United States is acting alone. Nearly all the anti-foreign sentiment in China is directed at Americans. There is the same hostility to French and Germans, but none toward Japanese and English. All the countries named have been benefited by the boycott on American gooods. Therefore, if Peking is taken again as in the Boxer uprising of 1900, the feat is likely to be accomplished by American soldiers.

That all preparations being made to meet the emergencies are being made on a scale commensurate with the task is indicated by the unprecedented activity at the various army posts and ammunition factories.

NEWS FROM MISSIONS.

INVITED BY THE BOARD.

[BY DIRECT WIRE TO THE TIMES.]

BOSTON, Feb. 16.—[Exclusive Dispatch.] "Send us cable report of disturbance in your district. Please keep us informed. If no immediate trouble, write us full particulars of happenings in your district by mail."

PITH OF NEWS FROM THE MIDDLE WEST.

[BY DIRECT WIRE TO THE TIMES.]

CHICAGO, Feb. 16.—[Exclusive Dispatch.] The cold wave has moderated in the trans-Mississippi region, but still holds sway in portions of the lake regions. Chicago had a minimum temperature of 16 degs. today, maximum 29 degs. Weather Forecaster Cox kept close watch today for vagrant storms, and cold waves threatening to invade the East and mar the nuptials of Alice Roosevelt. At a late hour tonight he reported all well. Middle West temperatures, the dash indicating temperature below zero:

	Max.	Min.
Alpena	32	—10
Bismarck	18	—6
Cairo	34	18
Cheyenne	40	26
Cincinnati	34	12
Cleveland	22	4
Concordia	36	12
Davenport	30	4
Denver	50	22
Des Moines	34	—12
Detroit	28	4
Devil's Lake	12	—6
Dodge City	26	16
Dubuque	20	14
Duluth	20	—6
Edmonton	38	4
Escanaba	20	—8
Grand Rapids	30	0
Green Bay	20	—10
Helena	46	26
Huron	32	0
Indianapolis	32	6
Kansas City	36	12
Marquette	28	0
Memphis	42	22
Milwaukee	28	6
Minnedosa	16	—4
North Platte	42	6
Omaha	32	0
Rapid City	48	6
St. Louis	34	14
St. Paul	24	—6
Sault Ste. Marie	26	—10
Springfield, Ill.	30	10
Springfield, Mo.	36	20
Wichita	38	16

HARMONY WITH AN AX.

The Democratic State Committee held its "harmony" meeting at the Sherman House today according to schedule. Harmony was secured in the good old-fashioned way by the use of bludgeons, axes and poiniards. The meeting was characterized by a hot debate, in which John P. Hopkins accused Millard F. Dunlap, manager of Hearst's Presidential campaign in Illinois, two years ago, with having used a slush fund of $225,000 to debauch the Democrats of the State. Dunlap retorted that "strong arm" tactics at the State convention that year cost the party 150,000 votes.

JUDGE HOLDOM'S WORRY.

Threatened with a nervous breakdown on account of overwork and worry over the death of his daughter, several weeks ago, in California, Judge Jesse Holdom of the Superior Court will leave next Wednesday for an extended vacation in Europe in an effort to regain his health.

HIS STRENUOUS WIFE.

Sensational charges were made in a divorce bill filed today by John H. Eames of Michigan avenue against his wife Henrietta Eames. Harry H. Graham and E. A. Condax are named as co-respondents, and a trip to Europe is mentioned. The attorneys refuse to discuss the identity of either of the co-respondents, but the city directory names Elias A. Condax as general manager of a large tobacco firm and Harry H. Graham as a wholesale paper merchant. Eames also asserts that his wife has given exhibitions of her athletic prowess by blacking his eyes, knocking down a door with a baseball bat, and chasing him from his own home.

BELIEVED OSLER'S THEORY.

"I believe in the theory of Dr. Osler. An old man is no good on this earth."

An hour after he had uttered these words, Charles Muendler, 62 years old, shot and killed himself on West Madison street.

WOMAN FOOTPAD LATEST.

The woman footpad is the latest development in the reign of street crimes in Chicago.

Tonight, Mrs. Samuel Samson of Calumet avenue was held up and robbed by a woman at Forty-third street and Calumet avenue.

MAYOR REFUSES SALARY.

[BY DIRECT WIRE TO THE TIMES.]

PORTAGE (Wis.) Feb. 16.—[Exclusive Dispatch.] Mayor Alois Zienert, banker, manufacturer and philanthropist, has refused to accept his salary of $600 for his last year's services to the city. He declares that a citizen who is worth the honor of election should be sufficiently public-spirited to give his services to the city.

GRANTED NEW TRIAL.

[BY DIRECT WIRE TO THE TIMES.]

ALEDO (Ill.) Feb. 16.—[Exclusive Dispatch.] Mrs. Archibald McKinney, who was convicted of cruelty to Stella Grady, an adopted orphan, was granted a new trial today. The court held the evidence showed the defendant was insane at the time of the trial, and should have been tried as to her sanity.

PLYMOUTH CHAIR FOR ALICE.

[BY DIRECT WIRE TO THE TIMES.]

PLYMOUTH (Wis.) Feb. 16.—[Exclusive Dispatch.] Plymouth admirers of Miss Alice Roosevelt have sent a magnificent princess rocker, made in one of Plymouth's large works, to the White House as a wedding gift. It was donated by the employés of the chair factory.

ACCUSING THE CHIEF.

[BY DIRECT WIRE TO THE TIMES.]

DES MOINES (Iowa) Feb. 16.—[Exclusive Dispatch.] Three women today charged Chief of Detectives Eli Hardin with hugging and kissing them in his private office when they were called there on business. The police and fire commission was asked to remove the chief.

READY FOR WEDDING.

(Continued from First Page.)

be passed around the stems and be held in place by a gold pin. Mr. Longworth himself inspected and selected the blossoms.

WHITHER THEY WILL FLIT.

The honeymoon plans, which have been carefully concealed, leaked out in part, tonight, when it was learned that Mr. and Mrs. Longworth, immediately after the ceremony, will drive to Friendship, the country place of John R. McLean, proprietor of the Washington Post and the Cincinnati Enquirer. Friendship is a short distance beyond the outskirts of Washington, on the Tenalley town road. It is a splendid old house, surrounded by beautiful grounds. It has been placed at the disposal of bridal couples before. It was here that Lord Curzon took his bride, Miss Mary Leiter, and it was also the scene of the honeymoon of the Count and Countess Sevres, the lady being Miss Ellen O'Donnell, a niece of the famous Carroll family of Maryland.

PRESENTS STILL COMING.

Throughout the day express wagons and private messengers were continually arriving at the White House with wedding gifts for the bridal couple. Presents have been pouring in constantly for some time from all sections of the country, and from almost every quarter of the globe.

It is estimated that there will be about 950 guests present, and it is possible that some of the number may have to be placed in the Green Room, although it is believed by those acquainted with the capacity of the house that the East Room will be sufficiently large to hold all the guests.

MAJ. SYLVESTER'S PART.

Maj. Richard Sylvester, superintendent of the Metropolitan Police Department, has perfected arrangements for keeping the streets adjoining the White House open so that carriages will be permitted free access to the gates and congestion prevented.

Photographers and special newspaper writers have been arriving in Washington from all over the country, some coming to the American capital from European countries. However, only a limited number of newspaper men have been invited, and these are either personally known to the family, or are personal friends of the family.

WHEN SWIGART KICKED HEIFER.

DEACON PERHAM STARTED A MOST UNHOLY RACKET.

Kicker Was Arrested for Cruelty to Animals, but the Church Pillar is Convicted of Malicious Prosecution—Now a State Bureau and the People of Satank are Involved.

[BY DIRECT WIRE TO THE TIMES.]

DENVER, Feb. 16.—[Exclusive Dispatch.] In the little town of Satank, near Carbondale, Colo., a situation full of funny complications has developed. George Swigart could not make a heifer enter a barn, and he kicked the animal. Eldredge Perham saw him and caused his arrest on a charge of cruelty to animals.

Swigart, thoroughly angry, caused Perham to be called before the officers of the Methodist church, in which both are prominent and in which Perham is a deacon. At a church trial, Perham was convicted of malicious prosecution, and must show cause why he should not be expelled.

Meanwhile, the State Bureau of Child and Animal Protection has become involved, and has sent officers to Satank to prosecute Swigart. The trial will be at Glenwood Springs Monday.

Swigart is wealthy, and is negotiating with the Colorado Midland Company for a special train to take his witnesses to Glenwood, where he proposes to make a stubborn fight. The people of the town have become embroiled on one side or the other, and the place will be almost depopulated Monday.

Perham says he will treat his witnesses as well as Swigart, and there are likely to be two special trains to Glenwood. The heifer may be an exhibit.

REGISTERED MAIL STOLEN.

Bag Containing Seventy-seven Packages Taken from Wagon in San Francisco.

[BY THE ASSOCIATED PRESS—P.M.]

SAN FRANCISCO, Feb. 16.—A bag of registered mail was stolen in this city tonight. The bag contained seventy-seven registered packages, but their value is not known. One of the packages, which is said to belong to the government, contained $1500.

John Olsen, a collector, went into the branch postoffice in the Mills building tonight and got a sack of registered mail, which he placed in his wagon. He then returned to the office for other mail and while he was gone the sack was stolen from the wagon. There is no clue to the thief.

LOUBET SHOWS EMOTION.

PARIS, Feb. 16.—President Loubet today presided for the last time at the Council of Ministers. He showed emotion in thanking the Cabinet for its support and hoped the same Ministers would continue their labors. Premier Rouvier replied, saying that President Loubet retired from office with the love of the republic and the esteem of foreign governments. Later, the President received farewell visits from the diplomatic corps.

In General Demand.

Significant of the consumption of champagne in this country is the quick appreciation of wine perfection which keeps Moet & Chandon champagne at the head of the list of importations into the United States. Last year there were brought into the port of New York 99,387 cases of Moet & Chandon champagne, which amount is over 50 per cent. greater than the importations of the brand second on the list, as shown in the Custom House statistics. Moet & Chandon "White Seal," vintage 1900, is selected for service almost exclusively at prominent functions, and the large reserve of this grand wine serves to maintain the popular demand for it.—[Adv.

SPECIAL sale poultry and game. Lamb Department Market, 452 S. Broadway.

VENICE Plunge opens Sunday, splendidly equipped.

LABOR.

REMOVE DOLAN FROM OFFICE.

Pittsburgh Miners Take Action Cautiously.

Attorneys Guide Each Move in Ousting Process.

Demands Under Consideration by Subcommittees.

[BY DIRECT WIRE TO THE TIMES.]

SHAMOKIN (Pa.) Feb. 16.—In connection with the published statement that the thirty-four collieries of the Philadelphia and Reading Coal and Iron Company are being worked to their utmost capacity, it was learned from an inside source today that by April 1 the company expects to have coal enough stocked to last until next September.

PITTSBURGH, Feb. 16.—[Exclusive Dispatch.] With attorneys guiding every move it made, the Pittsburgh District Miners' Convention today summarily removed from office President Patrick Dolan and Vice-President Uriah Bellingham. It would be more in accord with facts to say that it removed the offices from Dolan and Bellingham. Their positions were simply declared vacant and a new election was ordered held.

Attorneys were present to see that nothing was done which would bring the delegates into contempt of court by unwittingly violating the injunction which Dolan has obtained. This thoughtful provision was made by Vice-President Lewis. Dolan to the last declared he refused to recognize the action of the convention.

There was much disorder in the hall when the resolution was introduced. It grew uproarious when President Dolan ruled the resolution out of order and culminated in a scene of wild excitement when the delegates voted unanimously for its adoption.

President Dolan rose in the midst of the turmoil and reiterated his previous declarations that he would never resign nor would he be ousted unless by a referendum vote of the miners of the Pittsburgh district, who elected him their leader.

MITCHELL WIRED.

After the resolutions ousting Dolan had been adopted, based on demands made by over 100 locals, the following interchange of telegrams with President Mitchell was read: "Will you appoint a man or men to take charge of affairs in District No. 5 until new officers are elected, if convention gives you that authority without legal cost to the international organization?"

The following reply was received from Mitchell: "Replying to telegram: If convention removes district officials, provision should be made for immediate election, pending which I would comply with desires of delegates and place men in charge of organization affairs in District No. 5."

Tonight the miners are waiting to learn Mitchell's appointments before reconvening. In irony they adopted a resolution to continue Dolan as chairman pro tem, but not as president.

When the hearing on the injunction proceedings was held last Wednesday, an agreement was reached by counsel for both sides thta parliamentary rules were to be observed during the remaining sessions of the convention, and business was to proceed as though there was no injunction. The attorneys state that the court's order protects President Dolan from personal violence, but does not interfere with the transaction of business.

When President Mitchell names Dolan's and Bellingham's successors, it is likely the whole matter will be taken into court by the delegates to compel the present officers to relinquish their offices.

DEMANDS CONSIDERED.

[BY THE ASSOCIATED PRESS—P.M.]

NEW YORK, Feb. 16.—The demands the anthracite miners are to present to the railroads and other companies operating the coal mines of the anthracite district were considered today at an all-day session of the sub-committee of seven appointed by the miners yesterday at their conference with the coal presidents. When the sub-committee adjourned tonight no statement was made as to the details considered nor was any intimation given as to the time the miners will require properly to frame up their case.

The sub-committee of seven appointed yesterday by the operators remained inactive today, awaiting the proposals the miners will have to offer.

These two sub-committees will consider every detail of the problems affecting the anthracite industry before the full conference of miners and operators is again convened.

John Mitchell, president of the United Mine Workers of America would not break today the silence he has steadily maintained as to the miners' demands, nor would he consent to discuss the imbroglio in the Pittsburgh district.

The action of the miners in Pittsburgh today in declaring the presidency and vice-presidency of the district vacant brought no comment from Mitchell for publication. He was in constant communication with the district leaders at Pittsburgh, however, and declared that whatever action he might take in the fight would naturally be made public at the convention and not elsewhere.

UNIONS IN CONSPIRACY.

TRY TO RUIN STONE CUTTERS.

[BY THE ASSOCIATED PRESS—A.M.]

CHICAGO, Feb. 16.—Members of the Cook-county branch of the National Stone Cutters' Society of the United States have appealed to the Superior Court for protection from an alleged conspiracy by the Associated Building Trades of Chicago and affiliated organizations to compel them to join that organization.

A bill for injunction filed last night charges that the defendant association and allied unions have entered into a conspiracy to prevent the complainant and its members from keeping a contract to work for the Cut Stone Contractors' Association of Chicago, and have instituted a boycott by calling strikes on buildings where stone cutters employed by members of the contractors' association are employed.

The suit was caused by a recent strike because five members of the complaining association refused to join the Associated Building Trades and pay a fine of $80 each. The complainants also allege they have been told that unless they join the Associated Building Trades and pay the fine demanded, they will be forced out of work in Chicago by calling of strikes on buildings where they are employed.

VENICE Plunge opens Sunday. Hot salt

Theaters—Amusements—Entertainments.

BELASCO THEATER—BELASCO, MAYER & CO., Props. PHONES—Main 3380, Home 267.
TONIGHT—MATINEE TODAY
The Belasco Theater Stock Company presents MRS. FRANCES HODGSON BURNETT'S Charming Idyl of Childhood
The Little Princess
The Most Fascinating Play Ever Offered at the Belasco Theater.
Regular Belasco Prices—Nights, 25c to 75c; Thursday and Saturday Matinees, 25c to 50c.
No telephone orders received on account of the immense demand for seats.
NEXT WEEK—RICHARD WALTON TULLY'S Great College Farce, "A STRENUOUS LIFE" (James Wobberts, Freshman.)

ORPHEUM THEATER—SPRING ST., Between Second and Third. BOTH PHONES 1447.
...MODERN VAUDEVILLE...
SNYDER and BUCKLEY, Musical Comedians; MIRZL VON WENZL, Tyrolienne; BARON'S BURLESQUE MENAGERIE, Trained Cats and Dogs; MITCHELLS, Foremost Colored Entertainers; LES BRUNIN, Billiardists; ... PON TROUPE, Five Xylophonists; ESTELLE WORDETTE & CO., "A ... Catskills;" ORPHEUM MOTION PICTURES, Latest Novelties; ... Phenomenal Acrobats and Tumblers.
Matinees Daily Except Monday, 10c and 25c. Evenings, 10c, 25c and 50c.

GRAND OPERAHOUSE—MAIN ST., Between First and Second. PHONES—Main 1967, Home 418. THE FAMILY THEATER.
W. J. ELLEFORD presents the Sensational Comedy Melodrama
"PRINCESS OF PATCHES"
The Great New York Production.
Humor and Pathos—Romantic and Thrilling—Vigorous and Wholesome.
Matinees Sunday, Tuesday and Saturday, 10c and 25c. Evenings, 10c, 25c and 50c.
NEXT WEEK—"A JOLLY AMERICAN TRAMP."

MASON OPERAHOUSE— H. C. WYATT, Lessee and Manager.
ENTIRE WEEK OF MONDAY, FEB. 19, with THURSDAY and SATURDAY MATINEES—First Pacific Coast Tour of the Famous English Extravaganza
The Sleeping Beauty and the Beast
100 PEOPLE IN THE BRILLIANT ENSEMBLES—THREE CARLOADS OF SCENERY
Seats Now On Sale. PRICES—50c, 75c, $1, $1.50

MASON OPERAHOUSE— H. C. WYATT, Lessee and Manager.
Matinee Today at 2:15—Last Time Tonight
JOHN CORT ANNOUNCES
Florence Roberts With MAX FIGMAN IN A NEW MODERN PLAY The Strength of the Weak
Seats now on sale. PRICES—$1.50, $1, 75c, 50c, 25c; Mat., $1, 75c, 50c, 25c.

MOROSCO'S BURBANK THEATER—SIXTH AND MAIN.
MATINEE TODAY PERFORMANCE TONIGHT—Last Time of "THE MAN FROM MEXICO"
WEEK STARTING TOMORROW (SUNDAY) AFTERNOON—The Big Stock Company in
"When We Were Twenty-One"
Every Favorite in Cast. Matinees, 10c and 25c; Evenings, 10c, 25c, 35c, 50c.

HOTCHKISS THEATER—Management T. JEFF WHITE. Direction E. F. SEAMANS.
Season of Comic Opera and Musical Comedy—MISS LOTTIE KENDALL, and Cast, with OLYMPIA OPERA COMPANY and 70—PEOPLE—70. Third Week. FUNNIEST OF ALL
"The Rounders"
Book by Harry B. Smith. Music by Ludwig Englander. MATINEES SATURDAY and SUNDAY. PRICES—75c, 50c, 35c and 25c; Matinee Prices, 25c, 35c and 50c. Box Office open from 9 a.m. to 10 p.m. Every lady attending Saturday matinee will be given a photo of MISS LOTTIE KENDALL. Photos by McIosier.
NEXT WEEK—"THE RUNAWAY GIRL."

CHUTES PARK—Admission 10c—
Irwin & Rose Great Spectacular, "The Hereafter"
CHIAFFARELLI'S ITALIAN BAND Open ... every day except Mondays. Evening Concerts in Theater Tuesdays, Fridays and Sundays.
Call of the Wild! Igorrote Village! Twenty-five Head-Hunting People from the Philippines.
Dr. Carver's Five Diving Horses and the Automobile that Leaps the Gap Sunday ...

Timely Special Announcements.

SAN JOSE—
And SANTA CLARA VALLEY, CALIFORNIA
Most beautiful California city, situated in the heart of the greatest ... Growing more prunes, more cherries, more apricots, more garden seed than any section on earth. Garden of pure delight. Situated only fifty miles from San Francisco, surrounded by coast mountains and the bay. Stimulating, magnificent climate. Write for handsome booklet by addressing SAN JOSE CHAMBER OF COMMERCE, or call at our branch offices for information. No. 28 New Montgomery Street, San Francisco, California: Peck-Judah Company, No. 222 South Spring Street, Los Angeles, Cal.

DO YOU SWIM?—
The opportunity of writing back East and telling of A DIP IN THE SURF PLUNGE is offered all winter visitors at the LONG BEACH BATH HOUSE, Finest Bathing Establishment. Florida's famed resorts outdone. It's well ... Pacific Electric Cars from Sixth and Main streets pass the door.

CAWSTON OSTRICH FARM—
150 Gigantic Birds Beautiful semi-tropical ... and the largest stock of Feather Goods in America ... sale at producer's prices.

HARDMAN AUTO-TONE—The Best Inside Automatic Piano on the Market
WILLIAMSON PIANO CO., 327 South Spring ...

Superb Routes of Travel.

FAST STEAMER CABRILLO—
Santa Catalina Island
Submarine Gardens In crystal waters—wonderful beyond description.
Aquarium of Game Fish A greater variety of living specimens than found in any other aquarium in the world.
Eruption of Sugar Loaf A beautiful sight—on arrival of Saturday evening boat.
Hotel Metropole First-class—American plan. Orchestra.
Ocean Trip Delightful—1½ hours between San Pedro Breakwater and Avalon. Whales, swordfish, sharks, flying fish frequently seen.
Over 2 hours on Island; returning same day.
DAILY SERVICE Trains connect with steamer at San Pedro wharves leave Los Angeles: So. Pacific Arcade Depot ... Salt Lake 1st St. Depot ... Pac. Electric Building ... "Saturday ...
Company reserves right to change steamers and time of sailing without notice.
BANNING CO., Huntington Building. BOTH PHONES ...

SPECIAL TRIP—On Glass Power Boats—
For passengers returning same day. SUBMARINE GARDENS AND SEAL ROCKS, showing hundreds of seals, wild goats, eagles, beautiful birds and the wonderful marine life through the crystal waters adjoining Catalina Island. Leaving ... 1:30 p.m. METEOR BOAT CO., Inc.

SATURDAY AND SUNDAY—
The Round Trip to Mt. Lowe Costs Only $...
Globe trotters who have seen them all declare that no other mountain journey can compare with this in the beauty of its scenery and the wonders of its railway construction.
Through cars leave Sixth and Main every day at 8, 9, 10 a.m. and 1 and 4 p.m.
The Poppy Fields at Altadena Are in Bloom.
The Pacific Electric Railway

FOR San Francisco by "Fast Line," 24 Hours
STEAMER RATES INCLUDE BERTH AND MEALS. The elegant express steamships SANTA ROSA or STATE OF CALIFORNIA 3500 tons, leave REDONDO Wednesdays and Sundays at 7 a.m. Leave PORT LOS ANGELES Wednesdays and Sundays 11 a.m. For SAN FRANCISCO and Way Ports—Leave SAN PEDRO 11 a.m. Steamers COOS BAY or BONITA, Feb. 1, 5, 9, 13, 17, 21, 25, Mar. 1. For SAN DIEGO—Leave PORT LOS ANGELES Mondays and Fridays 4 p.m. Leave REDONDO Mondays and Fridays 10:30 p.m. Lowest rates to all Eastern cities via San Francisco and Seattle. Tickets and Freight Offices 326 South Spring St. H. BRANDT, District Passenger Agent. C. D. DUNANN, General Passenger Agent, 10 Market Street, San Francisco.

PACIFIC MAIL S. S. CO.—For Honolulu, Japan,
CHINA, MANILA, INDIA AND AROUND THE WORLD.
Fleet augmented by two new twin-screw steamers, the largest ... MANCHURIA, 27,000 tons; MONGOLIA, 27,000 tons; ... SIBERIA, 18,000 tons; CHINA, 10,200 tons. Sailings from San Francisco ... 27; March 8, 17, 22, 31, April 7, 14, 25; May 2, 10, 17, 31; June ... literature apply to T. A. GRAHAM, General Agent; N. R. MARVIN ... Agents, 261 South Spring Street. Also agents for all Trans-Atlantic ...

OCEANIC STEAMSHIP CO.—
HONOLULU, S.S. Alameda, Feb. 24; HONOLULU, SAMOA, NEW ZEALAND and AUSTRALIA, S.S. Ventura, March 8; TAHITI, S.S. Mariposa, March 11. Information, literature and tickets at 120 West Second St., Los Angeles. Home Phone 1203. F. M. Jenifer, Agent.

STEAMSHIP JEANIE—Sunday, Feb. 18—
Will sail for Everett, Seattle and Tacoma direct; S.S. SANTA ... cisco and Aberdeen Feb. 19. Rates to San Francisco, first class ... 7.35, including berth and meals. For further information ... General Agent, 238 South Spring Street. Both Phones 502.

SATURDAY, FEBRUARY [17, 1906]

PACIFIC SLOPE.

IS ARRESTED FOR FRAUD.

Blackmail, Says Ben Daniels, the Rough Rider.

Crooked Mine Deal Alleged Against a Marshal.

Politicians Come to Aid of Ex-Senator French.

[BY THE ASSOCIATED PRESS—P.M.]

TUCSON (Ariz.) Feb. 16.—A special to the Citizen from Nogales states that United States Marshal Ben Daniels was arrested there today by Sheriff Fowler of Santa Cruz county on a charge of fraud.

Hans Larson, complainant, states that Daniels sold him a mine in the Harshaw district a year ago for $800; that when he went to do assessment work James Harrison, Supervisor of Santa Cruz county, claimed the property as his. Larson demanded return of his money, which Daniels refused to do, and arrest on the fraud charge followed.

Daniels was a Rough Rider and friend of Roosevelt. He was appointed marshal last fall, but has not yet been confirmed by the Senate.

Daniels says the case looks to him much like blackmail, because his confirmation as marshal is still pending in the Senate, as he thinks those who caused his arrest supposed he could not afford to stand trial and would readily give up the $800 demanded.

COULD SAVE PASSENGERS.

VALENCIA TESTIMONY REFUTES "RESCUE" CAPTAINS.

With Competent Men at Oars, the Boats Could Have Reached Doomed Vessel, Says Its Officer—Ship Not Off Course at Nine O'clock of Night of Wreck.

[BY THE ASSOCIATED PRESS—P.M.]

SEATTLE, Feb. 16.—Testimony refuting the statements of Capt. Cousins of the steamship Queen, Capt. Peterson and Capt. Cann, who were on the steamer City of Topeka, and all the other masters and pilots commanding the rescue fleet, was brought out today in the Valencia investigation by United States Dist.-Atty. Frye in his examination of Second Officer Peterson of the wrecked vessel. Peterson was on the stand three hours yesterday and three hours today.

Peterson, in answer to questions put to him by Mr. Frye, stated that he believed the passengers could have been taken off the Valencia by proper use of the lifeboats, and outlined a plan which, according to his mind, would have saved those on board the vessel. According to Peterson, he would have divided the lifeboats into two divisions, taking the passengers off the wrecked steamer in the large boats, and transferring them when outside the breakers, to the small boats and thence to the steamers lying outside. Mr. Frye asked him if the boats could have reached the Valencia, to which query Peterson replied that it could have been done with competent men at the oars.

Thomas Shields, one of the sailors of the Valencia, gave testimony before the commissioners which goes to prove that at 9:30 o'clock on the night of the wreck, the soundings taken indicated the true position of the ship. Shields testified that he was taking soundings at that hour, and they read 180, 170 and 165 feet. Just off Cape Flattery, there are similar soundings, and it is evident that the Valencia was at the entrance to the Strait of Juan de Fuca at 9 o'clock. Had the ship turned to the right, she would have headed in the direction of Victoria. Instead, Capt. Johnson kept straight ahead, and hit the rocks on Vancouver Island.

TO EXAMINE COAST LINE.

The special Valencia commission will leave Seattle tomorrow afternoon for a trip down the Sound on the lighthouse tender Columbine. They expect to examine the Vancouver Island coast at the point where the Valencia was wrecked and will also visit the lighthouse on the American side. The Columbine will cruise off Tatoosh Island to determine how far the fog signals may be heard. Testimony will be taken from the lighthouse keepers.

Witnesses examined this afternoon were William Dougherty, a fireman; William Goslin, a sailor, and Frank Campbell and Tony Brown, passengers. Goslin has had fifteen years' experience as a seaman. He declared that one hundred yards to seaward of the wreck any sea-going vessel would have been safe. The line of breakers was at the bow of the wreck, he said. Goslin admitted that he had been in a great deal worse seas while fishing in a small boat.

Frank J. Campbell criticized the Chamber of Commerce and other local public bodies for not coming to the assistance of destitute passengers from the wreck. "They have caused this inquiry to be made," he declared, "thus keeping a number of persons waiting here, doing nothing for several weeks, and not one came forward when these witnesses were turned out of their hotels and offered to provide for them." Frank F. Bunker, one of the survivors of the wreck, was the only one who gave them any assistance, he said.

RUEF TESTIFIES FOR FRENCH.

POLITICAL PUSH IN EVIDENCE.

[BY THE ASSOCIATED PRESS—A.M.]

SACRAMENTO, Feb. 16.—Business men and politicians were much in evidence this morning when the defense in the trial of Frank French, charged with bribery, opened. There was a ... of character witnesses, principal among them being Abraham Ruef and Charles H. Spear, president of the State Board of Harbor Commissioners of San Francisco.

Ruef testified that his name is A. Ruef, that he had known French fifteen or twenty years and that his reputation for truth, honesty and integrity is good. He was then turned over to Dist.-Atty. Seymour for cross-examination.

"You testified that your name is Abraham Ruef and you live in San Francisco?" Seymour inquired.

"My name is Abraham, but I testified that it is A. Ruef," was the reply.

"Well, so far as you know, there is only one Abraham Ruef in San Francisco?"

It was during the examination of Charles H. Spear, president of the State Board of Harbor Commissioners, that French made the first show of emotion since his trouble came upon him. Seymour, by questioning, brought out the statement by Spear that

PACIFIC SLOPE.

IS ARRESTED FOR FRAUD.

Blackmail, Says Ben Daniels, the Rough Rider.

Crooked Mine Deal Alleged Against a Marshal.

Politicians Come to Aid of Ex-Senator French.

[BY THE ASSOCIATED PRESS—P.M.]

TUCSON (Ariz.) Feb. 16.—A special to the Citizen from Nogales states that United States Marshal Ben Daniels was arrested there today by Sheriff Fowler of Santa Cruz county on a charge of fraud.

Nata Larson, complainant, states that Daniels sold him a mine in the Ruidoso district a year ago for $800; that when he went to do assessment work James Harrison, Supervisor of Santa Cruz county, claimed the property as his. Larson demanded return of his money, which Daniels refused to do, and arrest on the fraud charge followed.

Daniels was a Rough Rider and friend of Roosevelt. He was appointed marshal last fall, but has not yet been confirmed by the Senate.

Daniels says the case looks to him much like blackmail, because his confirmation as marshal is still pending in the Senate, as he thinks those who caused his arrest supposed he could not afford to stand trial and would easily give up the $800 demanded.

COULD SAVE PASSENGERS.

VALENCIA TESTIMONY REFUTES "RESCUE" CAPTAINS.

With Competent Men at Oars, the Boats Could Have Reached Doomed Vessel, Says Its Officer—Ship Not Off Course at Nine O'clock of Night Watch.

[BY THE ASSOCIATED PRESS—P.M.]

SEATTLE, Feb. 16.—Testimony refuting the statements of Capt. Cousins of the steamship Queen, Capt. Brown and Capt. Cann, who were on the former City of Topeka, and all other masters and pilots commanding the rescue fleet, was brought out here in the Valencia investigation by United States Dist.-Atty. Frye in his examination of Second Officer Peterson of the wrecked vessel. Peterson was on the stand three hours yesterday and three hours today.

Frye, in answer to questions put by Mr. Frye, stated that he believed the passengers could have been saved from the Valencia by proper use of the lifeboats, and outlined a plan according to his mind, would have saved those on board the vessel. Peterson, he would have put the lifeboats into two divisions, putting passengers off the wrecked vessel in the large boats, and transferring when outside the breakers to the small boats and thence to the steamer lying outside. Mr. Frye stated that the boats could have been landed in Valencia, to which query Peterson replied that it could have been done with competent men at the oars.

Thomas Shields, one of the sailors of the vessel, gave testimony before the commissioners which goes to prove that at 4:15 o'clock on the night of the wreck the soundings taken indicated the position of the ship. Shields stated that he was taking soundings at that hour, and they read 180, 170 and 160 feet. Just off Cape Flattery, he says, similar soundings, and it is evident that the Valencia was at the time to the Strait of Juan de Fuca at 9 o'clock. Had the ship turned to the right, she would have headed in the direction of Victoria. Instead, she kept straight ahead, and struck the rocks on Vancouver Island.

TO EXAMINE COAST LINE.

A special Valencia commission will leave Seattle tomorrow afternoon for Port Townsend, and down the Sound on the lighthouse tender Columbine. They expect to meet the Vancouver Island coast steamer at some point where the Valencia struck, and will also visit the coast on the American side. The object of the cruise off Tatoosh Island is to determine how far the fog signals can be heard. Testimony will be taken from the lighthouse keepers.

Peterson examined this afternoon by Attorney Dougherty, a fireman; Frank Cann, a sailor, and Frank Cann and Tony Brown, passengers. Peterson has had fifteen years' experience as a seaman. He declared that within a few hundred yards to seaward of the wreck any seagoing vessel would have been safe. The line of breakers was in the lee of the wreck, he said. He admitted that he had been in heavier seas while fishing in the banks.

J. Campbell criticized the Chamber of Commerce and other local bodies for not responding to the assistance of destitute passengers from the Valencia. "They have caused this investigation to be made," he declared, "thus keeping a number of persons waiting and suffering for several weeks. No one came forward when these people were turned out of their homes and offered to provide for them." F. Bunker, one of the survivors of the wreck, was the only one who offered any assistance, he said.

TESTIFIES FOR FRENCH.

FINAL PUSH IN EVIDENCE.

[BY THE ASSOCIATED PRESS—A.M.]

SACRAMENTO, Feb. 16.—Business and politicians were much in evidence this morning when the defense in the case of Frank French, charged with bribery, opened. There was a host of character witnesses, principal among them being Abraham Ruef and R. R. Spear, president of the Board of Harbor Commissioners of San Francisco.

Ruef said that his name is A. Ruef, he had known French for many years and that his reputation for truth, honesty and integrity was good. He was then turned over to Seymour for cross-examination.

Ruef said that your name is Abraham Ruef and you live in San Francisco? Seymour inquired.

"My name is Abraham, but I testify as A. Ruef," was the reply. "That is as far as you know, there is no Abraham Ruef in San Francisco."

During the examination of Spear, president of the Board of Harbor Commissioners, French made the first show of trouble he has had, which trouble came upon him by questioning, brought about by Spear that French resigned his position with the State Harbor Commission voluntarily, saying he did not want to embarrass the administration, and would not seek to regain his place until his skirts had been cleared. When Spear related this French's eyes became suspiciously moist. Seymour asked if French's resignation had not been requested of him or suggested by somebody, but Spear declared French's action was wholly voluntary.

Other San Franciscans who testified that French's reputation for truth, honesty and integrity is good were Jacob Levi and Samuel Sussman, wholesale grocers; C. E. Wilson, attorney-at-law; J. J. Grieff, former County Clerk; Senators J. H. Nelson and J. D. Tyrrell and Secretary of State C. F. Curry. At the afternoon session, W. H. Minor, W. J. Dutton, Charles McCrystal, Michael Loftus, ex-Assemblyman William Gleason, Charles Metzner and Senator R. J. Welch, all of San Francisco, testified that French's reputation for truth, houesty and integrity is good.

EIGHT MILES OF LIGHT.

ELECTRICITY TO BIG BASIN.

[BY THE ASSOCIATED PRESS—P.M.]

SANTA CRUZ, Feb. 16.—A surveying party of the Bay Counties Power Company established headquarters today at the headwaters of San Lorenzo River, near Boulder Creek for the survey of a power transmission line from Santa Clara Ridge to Boulder Creek, and thence down San Vincente Creek to the new three-million-dollar plant of the Napa county works, on the coast. Surveys are also under way from one of the Santa Clara county station of the Bay Counties Company for a power line over the Big Basin Ridge into Boulder Creek.

The plans of the Bay Counties Company include the absorption of the private electric light plant in Boulder Creek and citizens of Boulder Creek are furthering a plan to light the new highway into Big Basin Park with electricity. This road is eight miles in length and if this plan goes through it will be the longest country road lighted with electricity in the State.

SLOPE BRIEFS.

Find Prehistoric Buildings on Isles.

VICTORIA (B. C.) Feb. 16.—Among the passengers who arrived by the steamer Aorangi were W. H. and S. B. Greig, owners of Fanning and Washington islands, in the South Pacific Ocean. They are en route to San Francisco and tell of finding traces of stone buildings erected at some prehistoric date by natives of the islands.

St. Patrick's Alliance Rapidly Growing.

SAN FRANCISCO, Feb. 16.—At the annual State convention of St. Patrick's Alliance of America, yesterday, State President John Hennessey, in his opening address called attention to the substantial growth of the order during the past year and recommended that steps be taken by the delegates to organize branches in all cities of the State where none now exist.

Collins's Double Mother-in-Law Dead.

SAN FRANCISCO, Feb. 16.—Mrs. Margaret Newman, mother of Mrs. Charlotta Collins, the alleged first wife of Attorney George D. Collins, and Miss Agnes Newman, whom he claims to have married, is dead at her home in this city. She never took any part in the now celebrated case of her son-in-law, which was not interrupted today by the arrangement for the funeral.

Shipwrecked Sailors Reach Port

SAN FRANCISCO, Feb. 16.—Seven members of the crew of the bark Ariadne, wrecked on the rocks a few miles below Mazatlan, arrived here today on the steamer City of Panama. Since the disaster occurred, the vessel has gone to pieces. Capt. R. Krager succeeded in saving all of his men by means of the ship's boats. The sailors who did not reach here today will soon arrive on the Cosmos liner Vera.

Nothing to Indicate Criminality.

STOCKTON, Feb. 16.—Coroner Southworth, who has been investigating the deaths by poisoning of James Barnett and his two young children, expresses the belief today that there is nothing about the case to indicate criminality. He will proceed with the analysis, however—not only to satisfy public clamor for an investigation, but to satisfy himself and other physicians in the case as to the exact cause of death.

MICHIGAN'S MINING CLASS.

HOUGHTON (Mich.) Feb. 16.—[Exclusive Dispatch.] James Gayley of New York, first vice-president of the United States Steel Corporation, will address the graduating class of Michigan College of Mines, May 4. This closes the college's twentieth year. The class contains forty-five members, making a total of 270 graduates, employed in every important mining district of the world.

LIFE INSURANCE CIRCLES.

Deep Interest Taken in the Armstrong Committee's Report—Fish Leaves Mutual Inquirers.

[BY DIRECT WIRE TO THE TIMES.]

NEW YORK, Feb. 16.—[Exclusive Dispatch.] In life insuance circles the synopsis of the features of the Armstrong committee's report, as it now stands, aroused today the deepest interest. Members of the joint committee held an all-day session in Bretton Hall. They were still in conference there late tonight, considering the final draft of their report, which, it is hoped, will be ready for signatures in Albany next Monday.

Stuyvesant Fish, in a special meeting of the investigating committee of the Mutual Life Insurance Company, today tendered his resignation as a member of that committee. Fish's resignation marks the parting of the ways between himself and his associate committeemen, W. H. Truesdall and John W. Auchincloss, and precipitates what is likely to prove a serious crisis in the committee's affairs.

SEIZED AT WHITE HOUSE.

WASHINGTON, Feb. 16.—Peter Carlson, a Swede, who said his age was 44 years and his home was in New York City, was taken into custody at the White House today on a charge of insanity, and locked up. He had been walking up and down the pavement and had tried the gate at the east entrance of the White House, when a policeman asked him what he wanted. He replied that he had come to Washington today, and that he wanted to see Miss Alice Rooseveit, to whom he said he was engaged to be married. Carlson was well dressed, carried a satchel and had considerable money.

ANOTHER TYREE CASE.

SALT LAKE CITY (Utah) Feb. 16.—The Western Securities Company of San Francisco and the Western Agency Company, an Arizona corporation, are defendants in a suit begun here today by H. C. Edwards. He asks the return of $500 which he paid for stock in the securities company and the cancellation of a note which he gave to secure the payment of $500 more. The suit is the outgrowth of the troubles in the Continental Life Insurance Company. President Tyree is now under a criminal charge of having falsified the report made to the State.

TRAIN WRECKERS DERAIL FREIGHT.

THEY EXPECTED TO DITCH THE PENNSYLVANIA LIMITED.

Heavy Rail Lashed to the Track Just Outside Toledo, O.—Locomotive is Derailed—Bumps Into a Similar Obstruction Placed on the Rails After the First Disaster.

[BY DIRECT WIRE TO THE TIMES.]

TOLEDO (O.) Feb. 16.—[Exclusive Dispatch.] Two dastardly attempts were made to wreck the Pennsylvania passenger "flyer," due to pass through Tiffin shortly after 10 o'clock last night. The plot failed because a freight train ran ahead of the passenger train, and was wrecked instead.

Just at the edge of the city, a heavy rail had been lashed to the track with wire. When the freight engine struck the obstruction it was derailed, and a more serious wreck failed only because the train was running slowly. The engine was finally put upon the track and run back through the city for water. When it again returned to where it had left the train, it bumped into a similar obstruction, which had been wired to the track after it passed the spot, a few minutes before.

The authorities are satisfied that the second obstruction was put on the track because the wreckers believed the freight train was safely out of the way, and that the next train to pass would be the fast passenger train.

Railway detectives and the city police are satisfied that the attempt to wreck the train was part of a plot to rob it. Had the train struck the obstruction while running at the speed it maintains at that point, it would have been tipped into the ditch, and the loss of life would have been appalling.

Capt. J. A. McLaughlin of the Pennsylvania Railroad's secret service, and Lieut. Shies, both of Toledo, have gone to Tiffin, and are working on the case.

CHRISTIAN TAKEN TO ROSKILDE.

DEAD DANISH MONARCH IN HIS LAST RESTING PLACE.

Enormous Crowds Watch Progress of Funeral Cortege Through Streets of Copenhagen—Proceeds from the Sale of Windows Along the Route to Go to Charity.

[BY THE ASSOCIATED PRESS—A.M.]

COPENHAGEN, Feb. 16.—The body of King Christian was removed from Christianborg Church here today to the cathedral at Roskilde, where it will be buried Sunday among the tombs of the Danish Kings, who for a thousand years have found their last resting place in the ancient capital of the kingdom.

The whole of Copenhagen was given up to mourning. Business and work were at a standstill, while emblems of sorrow were displayed everywhere. The enormous crowds of townspeople, garbed in black, swelled by thousands of arrivals from the country districts, thronged the square in front of Christianborg Churchh and the route thence to the railway station from early morning, standing patiently for hours in order to pay a last tribute to the dead monarch.

The windows all along the route were filled with spectators who paid high prices for seats. Most of the owners of such places of vantage announced their intention of devoting to charity, in memory of King Christian, the proceeds of the sale of seats.

Shortly before noon the Kings of Denmark, Greece and Norway, Queen Alexandra, the Dowager Empress of Russia and other royal relatives of the deceased and the representatives of foreign sovereigns reached Christianborg Church, where a brief service was held, at the conclusion of which the coffin, covered with the Danish standard, was borne high by naval and military officers to the waiting hearse. Then, headed by infantry and cavalry, a simple cortege was formed and slowly proceeded through three and a half miles of streets between the church and the railroad station.

WILL SHOOT HIS HORSE.

Immediately behind the hearse was led King Christian's favorite riding horse, Jussuen, which will be shot tonight, according to the ancient Danish custom. The procession was closed with carriages bearing the male members of royal families represented at the funeral, the ladies watching the departure of the body from a neighboring building.

The bells of all the churches were tolled and minute guns were fired from the arsenals throughout the progress of the cortege and until the coffin was placed on the funeral train.

This was the first time in history that the body of a Danish King has been transferred by railroad to the burial place. At the time of the death of Frederick VII, the predecessor of King Christian, in 1863, the use of a railroad train for the conveyance of the King's body to Roskilde was not considered sufficiently dignified.

When the doors of the church were closed at the end of the last day of the laying-in-state of King Christian there was a crowd of 10,000 persons still in waiting to view the coffin of the dead monarch. King Frederick, who had attended with the royal family a short farewell prayer at the sarcophagus, seeing the disappointment of the crowd and its unwillingness to disperse, was deeply moved and ordered the the doors be reopened, thus enabling thousands more to enter the church during the next two hours.

HIS MAJESTY NOT INSULTED.

Subtle French Flattery Results in the Kaiser Admitting to Germany Caricatures of Himself.

[BY THE ASSOCIATED PRESS—P.M.]

BERLIN, Feb. 16.—The Emperor has surprised the German people, especially strict constructionists of the lese majeste laws, by authorizing the circulation of a French collection of caricatures of himself which zealous customs officers on the French frontier had seized.

Gen. Carteret is a collector of the caricatures of all countries, some of them American. He published a volume of reproductions of the most notable of the caricatures which he entitled "He." When Carteret learned that the productions would not be allowed to enter Germany he wrote to the Emperor, quoting Frederick the Great's letter to Voltaire, saying he was the last person who would forbid caricatures of himself, as they gave so much pleasure to his friends. Carteret added that he trusted the Emperor would follow the example of Frederick the Great, and not that of Napoleon III, who sought to suppress all jokes in France.

TWO ESPEE ENGINES SENT OUT IN TOW.

[BY DIRECT WIRE TO THE TIMES.]

OMAHA, Feb. 16.—[Exclusive Dispatch.] A novel sight was witnessed today when two big Baldwin engines for the Southern Pacific passed through Omaha in tow of a Union Pacific train. An expert from the Baldwin Works was accompanying the engines to their destination. He had fitted up the cab of one of the monsters for a living and working apartment. He had a stove in the cab, a desk, table and an impromptu bed. Here he lived and transacted his business while traveling across the continent.

He was asked how he was enjoying his ride, and said: "I am getting along famously."

MEXICAN CENTRAL NOTES.

PARTICULARS GIVEN OUT.

[BY DIRECT WIRE TO THE TIMES.]

NEW YORK, Feb. 16.—[Exclusive Dispatch.] The particulars were made known today regarding the Mexican Central note sale, by which J. Ladenburg, Thalmann & Co., and Haligarten & Co. have closed the contract with the Mexican Central Railway Company, Limited, to underwrite $33,000,000 four-year notes to pay for the refunding of $20,000,000 of short-term obligations outstanding and to convert into the refunding issue an issue of $9,000,000 notes, dated September 1, 1905, and to provide for corporate requirements of the railway.

ARANSAS PASS ROAD.

ROCK ISLAND-FRISCO HOLD.

[BY DIRECT WIRE TO THE TIMES.]

AUSTIN (Tex.) Feb. 16.—[Exclusive Dispatch.] The Rock Island-Frisco interests have obtained control of the San Antonio and Aransas Pass Railroad, and at the meeting of the board of directors of the latter road, to be held tomorrow, W. M. Hobbs, general superintendent of the eastern district of the Rock Island, with headquarters at Chicago, will be elected vice-president and general manager of the road. W. H. McIntyre of New York will be elected president.

In Harriman's Hands.

ST. PAUL, Feb. 15.—A Pioneer Press special from Mankato, Minn., says it is reported on seemingly reliable authority, that the Duluth, St. Cloud, Glencoe and Mankato Railroad Company has passed into the control of the Harriman interests, and that the Illinois Central Railroad will operate the line when it is completed. It is further said that the road will be built through to Duluth, making direct connection between the head of the lakes and the Gulf of Mexico, forming a trunk line, with no single competitor.

Railroads.

Send for Your Friends

To Come to California

Colonist Rates *from Eastern points are in effect from February 15 to April 7*

From Chicago $33.00. St. Louis, New Orleans $30.00. Kansas City, Council Bluffs, Houston, Omaha, $25.00. Boston $49.90. New York City $50.00. Corresponding rates from all over the country.

Agents will receive deposits and tickets will be furnished friends in the East.

Choice of many routes via either Northern or Southern gateways.

Full information may be obtained at Ticket Office, 261 S. Spring corner Third, or from any Southern Pacific Agent.

SOUTHERN PACIFIC

Half Rates Sundays

SOUTHERN PACIFIC — SUNSET ROSEN & SHASTA ROUTES

From Los Angeles or Pasadena to any station east or south of Los Angeles and return to which the one way fare does not exceed $2.50. Minimum rate, 25 cents.

Also from any station to Los Angeles and return at the above rate within the above limit.

ROUND TRIP RATES AS FOLLOWS: Redlands, $2.05; Riverside, San Bernardino and Colton, $1.75; Ontario or Chino, $1.50; Pomona, $1.00; Covina, 70c; Santa Ana, $1.00; Anaheim, 80c; Newport Beach, $1.25. Correspondingly low rates to other points.

Good only on day of sale.

Tickets may be purchased and Information obtained at 261 South Spring Street, Cor. Third Street or at Arcade Depot. Also agent Pasadena or any S. P. Agent.

Southern Pacific

Mardi Gras

New Orleans Feb. 22-27

Be sure your tickets read

Sunset Route

Daily from Los Angeles at 12:10 p.m.
Oil-burning locomotives. Oiled roadbed.
No dust. No smoke. No cinders.

The Open Window Route

Tickets and information may be obtained at Southern Pacific Ticket Office, 261 S. Spring St., Cor. Third, or from any Southern Pacific Agent.

Southern Pacific

THE WAY TO CATALINA
IS VIA
Southern Pacific

Direct and close connection at San Pedro with boat. You have last Outward and First Homeward Landing. No delays. Boat never leaves wharf until arrival of train. Daily 9:05 a.m. Saturdays 4.35 p.m., from Arcade depot. Ticket Office 261 S. Spring St., corner Third—and Arcade depot.

City Hotels.

HOTEL LILLIE — IN THE CENTER OF LOS ANGELES — G. A. WOODWARD PROP.

534 S. HILL ST., FRONTING CENTRAL PARK.
A high-class family hotel. Table and service unsurpassed.
Write or call for terms.

PICO CHAMBERS Opened Jan. 15th, 1906

BEAUTIFULLY FURNISHED ROOMS for persons who desire the acme of comfort, service and modern improvements.

FLOWER AND PICO STS.

Splendid Cafe — Cars in All Directions

HOTEL LANKERSHIM

SEVENTH AND BROADWAY.

A New and Elegantly Furnished Hotel

300 rooms—150 baths—all conveniences.
Restaurant a la carte. Perfect cuisine.

COOPER & DAVIS, Lessees.

Resorts

INFORMATION BUREAU 4TH FLOOR TIMES BLDG.
9 A.M. TO 6 P.M. OPEN DAILY

The TIMES FREE INFORMATION AND RESORT BUREAU is for the accommodation of those seeking recreation, rest and recuperation among sea shore and mountain resorts. Particulars are furnished regarding Hotels and Private Boarding-houses; their attractions, rates, etc. Photographs, circulars and transportation literature are kept on hand for inspection and distribution. Times readers can obtain here, in a few minutes, information that would take a week and in many instances longer to procure if they were compelled to write for it.

The Famous

ARCADIA

SANTA MONICA-BY-THE-SEA

Only One Mile from the Venice Midwinter Carnival and Ellery's Royal Italian Band

FIVE MINUTE CAR SERVICE AND 5c FARE TO VENICE

Lowest Weekly and Monthly Rates of Any California Resort Hotel of its Class.

Address A. D. WRIGHT, Prop., Santa Monica

ARROWHEAD HOT SPRINGS

ONE OF THE WORLD'S GREAT HEALTH RESORTS.
RECUPERATION—REST—RECREATION.

Magnificent new hotel and bath house now open. Delightfully located in foothills of San Bernardino mountains. Hottest curative springs known; 196 degrees. All kinds of baths scientifically given, including mud baths. Schott-Nauheim baths for heart disease, etc. Agent meets all trains. Regular automobile service. Address for particulars, TRAVEL AND HOTEL BUREAU, 207 W. Third St., Los Angeles; ARROWHEAD HOT SPRINGS CO., San Bernardino, Cal.

HOTEL CASALOMA
REDLANDS CALIFORNIA.
IN THE MIDST OF ORANGE GROVES, AND SNOW CAPPED MOUNTAINS.

F. S. ROSE, Manager

The Most Beautiful and Healthful Spot in California

Fairview Hot Springs

CELERY-PEAT MUD BATHS cure Gout, Rheumatism and Blood Disorders. Naturally Medicated Hot Mineral Water cures Stomach, Nervous, Kidney and Liver disorders. Call us up.
City Office 701 O. T. Johnson Bldg. Home 5002; Main 1963

Stop at the St. Marks in VENICE and Enjoy the Midway, Expos., Etc.

ELSINORE Hot Springs and Lake View Hotel. Mud and hot mineral water baths excelled by none. For rates address C. S. TRAPHAGEN, Prop.

Relief Hot Springs

Now is the time to enjoy nature's smile at this ideal resort. Mud baths, mineral waters and mountain air and sunshine.

Modern hotel. Rates $12 to $16 per week, including excellent board, bath daily and physician's advice during office hours.

TRAVEL AND HOTEL BUREAU, 207 W. Third St., Los Angeles, Cal., or Dr. Chas. E. Winslow, Medical Supt. at Springs.

San Jacinto

Phone Suburban 34.

GRAY GABLES

Cor. Seventh and Hill Streets.

A high grade American plan, family and tourist hotel. Centrally located, steam heated. Rates $1.50 to $2.00 per day, $9.00 to $13.00 week. E. R. Farmelee, Prop.

Open for Business Feb. 19, 1906

Hotel Orena

N. W. corner 7th and Hope Sts. opposite Postoffice. 701 West Seventh. First-class; beautifully furnished.

T. WIESENDANGER, Prop.

THE BUNDY HOT SPRINGS

Located in Elsinore, Riverside county, Cal. Especially good for stomach, kidneys, rheumatism. Hotel and baths practically under same roof. No staging. Santa Fe. L. G. Maxwell, Prop.

HOTEL SIERRA MADRE. Foot of Mt. Wilson, overlooks famous San Gabriel Valley and Baldwin Ranch; 15 miles from Los Angeles. Mountain water; American cook. Tel. Main 41. Sierra Madre. City office, 207 W. Third st. S. C. COLLINS, Prop.

The Pickwick Apartments

833 SOUTH GRAND AVENUE

Just opened. Modern, one, two, three and four-room suites with buffet kitchens. Marshall & Stearns Company's Patented Wall Beds and Fixtures in every room. Rates reasonable. Call and inspect this most beautiful apartments in Southern California.

Hotel Bellevue Terrace

Sixth and Figueroa

Rates, $30.00 Per Month and up

Hotel Alvarado

A select tourist and family hotel.
N.E. CORNER WESTLAKE PARK.

The Ideal Location

Convenient to theaters and shopping district. The comforts of a home. The convenience of a hotel. W. B. CORWIN, Prop.

City Hotels.

HOTEL ALEXANDRIA

NOW OPEN

The ladies' balcony on the mezzanine floor encircles the entire opening of the Alexandria lobby. Here ladies may revel in the rich furnishings and overlook the brilliant scene below.

An absolutely fireproof hotel.

The Leighton

A high-grade American-plan tourist hotel, 2127 West 6th. Faces south, on Westlake Park. 110 outside rooms—four stories. Take West 7th cars. 10 minutes from Broadway.

F. A. CUTLER, Mgr.

Hotel California

SECOND AND HILL STS.

Most conveniently situated for both business men and tourists. Our rooms and suites are most pleasantly arranged for sunshine, the fine, large front porch getting the southern sun the entire day. Prices reasonable. Our table d'hote meals at 35 cents, with 25 cents for Sunday evening dinner, are making an enviable reputation for the California.

City Restaurants.

There is only one best that is the

Cafe Bristol

Entire Basement H. W. Hellman Building. FOURTH & SPRING

DEL MONTE TAVERN

SWELL RESTAURANT
219-221 W. THIRD STREET.

San Francisco Hotels.

Hotel Terminus

28 Market Street, San Francisco

European Plan. Modern. Convenient
100 Feet From Ferry Depot
Rates from 75 cents per day, up

HOTEL HAMILTON

San Francisco's newest hotel, 128 Ellis street. Fireproof bldg. Centrally located. Telephone and steam heat in every room. European plan. Rooms without bath, $1 per day; with bath, $2. Suites from $2.50 to $4. Fourth and Ellis st. cars from Third and Townsend-st. depot pass the door.

CAFE FIESTA

(Formerly Tait's)

Incomparable cuisine and service—delightful music—electric fountain and waterfall—a thousand lights illuminate its vast expanse. New Flood Building, Market and Powell Streets, San Francisco.

H. W. LAKE, Manager.

HOTEL ST. KATHRYN

439 Ellis Street, San Francisco.

Modern tourist hotel. European plan. Rooms with bath $1.50 per day up. Single 50c up. Centrally located. Cars direct to depots.

WASHINGTON.

KING COTTON HOLDS COURT.

House Committee Investigating Crop Statistics.

Census Bureau Correspondents in a Dual Role.

Consuls and Chinese Entry Tillman Taking Ill.

[BY DIRECT WIRE TO THE TIMES.]

WASHINGTON, Feb. 16.—[Exclusive Dispatch.] "Gentlemen, Cotton is King today. Cotton statistics are now on trial."

With these words Chairman Wadsworth of the House Committee on Agriculture opened the general hearing on crop statistics before his committee today.

"I have received letters stating that certain correspondents who report on cotton ginned to the Census Bureau are also correspondents for Theodore Price, the cotton broker of New York," said Harvie Jordan, president of the Cotton Growers' Association to the committee, while testifying. Jordan's remark was something like a bombshell.

Representative Burleson of Texas was immediately on his feet, and the cotton growers and manufacturers in the room were greatly interested.

"I can promise that if their names are furnished to Mr. Worth, director of the census and this is found to be true, they will be immediately discharged," declared Mr. Burleson.

TAYLOR LEAVES TREASURY.

JOHN H. EDWARDS SUCCEEDS.

[BY THE ASSOCIATED PRESS—P.M.]

WASHINGTON, Feb. 16.—Horace A. Taylor, assistant Secretary of the Treasury, today tendered to the President his resignation, to take effect June 30, 1906, which was accepted.

The President assured Taylor that he "fully appreciated the very efficient services" he had rendered since he became Assistant Secretary, at the beginning of President McKinley's first term. Taylor explained that for a long time he had had in mind a European trip, which would occupy a year, and possibly two years, and had decided to sail during the coming summer.

Secretary Shaw accompanied Taylor to the White House, and both joined in recommending the appointment of John H. Edwards, of Ohio as Taylor's successor. The President promptly accepted the suggestion. Edwards, for over two years, had occupied the position of secretary to Secretary Shaw, and his promotion is a recognition of his services. Edwards is 30 years old.

ENTRY OF CHINESE.

MORE POWER FOR CONSULS.

[BY DIRECT WIRE TO THE TIMES.]

WASHINGTON, Feb. 16.—[Exclusive Dispatch.] Secretary Metcalf will soon submit recommendations to the Foreign Affairs Committee for amending the Chinese exclusion law so that consuls will have more power in viseing certificates of intended immigration to this country.

The California delegation will make a concession of accepting these if enough money is made available to employ the best men for consuls to exercise the great powers. Opponents of the Foster bill will call Commissioner of General Immigration Sargent and other Commerce and Labor Department officials, including, possibly, Secretary Metcalf, to testify against the Foster bill to the Foreign Affairs Committee.

CALIFORNIA PACKERS SORE.

OPPOSING PURE-FOOD BILL.

[BY DIRECT WIRE TO THE TIMES.]

WASHINGTON, Feb. 16.—[Exclusive Dispatch.] Senator Perkins has received from Senator McCumber a lengthy letter commenting upon the protest received from a California packing company against the Heyburn Pure Food Bill. Senator McCumber insists that the Heyburn bill is in the interest of California packers and all other manufacturers of pure foods, and is dangerous only to the manufacturers of adulterated or misbranded foods.

The bill provides that a manufacturer shall be given a hearing in all cases before proceedings are taken against him, and he has all the rights of other defendants in court proceedings. An amendment will be made to the bill providing that publicity shall be given to cases of adulterated or misbranded goods only after conviction by a court of law, so that mere allegation of department officials cannot injure an innocent manufacturer.

Senator McCumber declared that the bill proposed by the National Pure Food Manufacturers' Association and advocated by California packers, is in reality a mass of inconsistencies and impossible provisions which the framers cannot possibly expect to pass through Congress, and he regards it merely as a buffer to prevent enactment of a really efficacious law.

TERRITORIAL AFFAIRS.

SENATORS AGAINST GAMBLING.

[BY THE ASSOCIATED PRESS—A.M.]

WASHINGTON, Feb. 16.—The Senate Committee on Territories today authorized a favorable report upon a bill prohibiting gambling in Alaska, Arizona, New Mexico, Oklahoma and Indian Territory.

The committee authorized a favorable report upon the bill to aid the construction of Alaskan railroads, but amended it by striking out the provision for the bond issue secured by the United States government. As the bill will be reported, there is no direct financial assistance given by the government to the project.

ALASKAN FISHERIES.

[BY THE ASSOCIATED PRESS—A.M.]

WASHINGTON, Feb. 16.—After a brief hearing today upon the Cushman bill to restrict and regulate fishing in Alaska, the House Committee on Territories postponed further consideration of the measure until March 7. This action was in compliance with requests from Pacific Coast fishing interests, who wish to present opposition to the bill. The bill authorizes the Secretary of the Department of Commerce and Labor to make certain restrictions, require a license and forbid foreigners the right to fish in those waters.

PHILIPPINE COMMITTEE.

HALE DONE WITH TAFT.

[BY THE ASSOCIATED PRESS—A.M.]

WASHINGTON, Feb. 16.—Secretary Taft was expected to appear before the Senate Committee on the Philippines, today, but Senator Hale announced that he had no desire to question him further. It was understood that the Maine Senator would interrogate the Secretary of War concerning the need of more troops in the Philippines, with a view to their use in China. It has developed that since the statement made by the Secretary of War before the Committee on Appropriations there have been several conferences regarding the situation in China, and that Senator Hale feels assured that there is no real danger of a clash in China and that present difficulties will be settled by diplomatic negotiations.

PHILIPPINE TARIFFS.

The Philippine Committee continued to hear opponents of the Philippine Tariff Bill, Truman G. Palmer presenting the case of the beet sugar men.

TAFT COMING WEST.

[BY THE ASSOCIATED PRESS—A.M.]

WASHINGTON, Feb. 16.—Secretary Taft will leave, Sunday, for a short visit to the West, to keep engagements made some time ago. He will address the Chamber of Commerce of Detroit Monday evening, and the next day will make a short address at Bay City, Mich. He will spend next Wednesday and Thursday in Chicago, attending the Yale meeting Wednesday and being the guest of the Union League Club the following day. Friday he will go to St. Louis, and make an address before the Western Federation of Yale Clubs, leaving the next day for Washington.

INTERSTATE COMMERCE.

TILLMAN GETS PNEUMONIA.

[BY THE ASSOCIATED PRESS—A.M.]

WASHINGTON, Feb. 16.—All important amendments to the Railroad Rate Bill pending in the Interstate Commerce Committee will go over until next Friday. Mr. Tillman has sent a letter to the committee saying that he is threatened with pneumonia, and cannot attend for several days. It is also said that Senator Cullom will be here next Friday.

The Senate Committee on Commerce today, by a vote of 6 to 5, agreed to an amendment increasing the membership of the Interstate Commerce Comsion to nine members.

ELKINS SAYS "AFRAID."

[BY THE ASSOCIATED PRESS—P.M.]

WASHINGTON, Feb. 16.—"We have heard as many opinions on the railroad rate question as there are members of the committee, and either side is afraid to bring the court-review feature to a vote," said Chairman Elkins today, when the Senate Committee on Interstate Commerce adjourned until next Thursday without having taken a vote on the bill or considered an amendment for a judicial review of orders of the commission.

This statement was made in the presence of Senators Dolliver and Clapp, who are contending for the Hepburn bill in the form that it came from the House. It was said in jest, but it is believed that it more nearly expressed the situation than any previous alleged authoritative announcement. The committee agreed that important amendments will not be voted until Friday of next week.

REASON FOR ADJOURNMENT.

Ostensibly, the committee adjourned because Senator Tillman was suddenly taken ill with what threatened to be pneumonia, and could not be present, and because Senator Cullom will return from Florida some time next week and cast his vote in the committee. The real reason for adjournment is believed to be the attitude of certain Democratic members in not disclosing their position on the court-review feature. Neither Republican faction in the committee was certain of the outcome, and a vote, therefore, was not insisted upon today. Supporters of the House bill were encouraged, however, from a telegram received today by Chairman Elkins from Senator Cullom, asking to be counted against amendment to the Hepburn-Dolliver bill, if a vote was taken today.

When Senator Carmack offered an amendment increasing the Interstate Commerce Commission from five to nine members, it was adopted by a vote of 6 to 5, as follows:

Affirmative—Elkins, Aldrich, Kean, Carmack, Foster and Crane.

Negative—Foraker, Dolliver, Clapp, McLaurin and Newlands.

It was agreed, however, that Messrs. Cullom and Tillman may have their votes recorded on this amendment, and this may change the result, though this is not believed likely.

Another amendment offered by Senator Carmack to fix the liabilities of common carriers, railroad and transportation companies for negligence, was adopted unanimously, and will be incorporated in or added to the bill as a new section.

TILLMAN RESOLUTION DELAYED.

[BY THE ASSOCIATED PRESS—A.M.]

WASHINGTON, Feb. 16.—After considering the Tillman resolution instructing the Interstate Commerce Commission to investigate railroad discriminations and monopolies, the House Committee on Interstate and Foreign Commerce today decided to postpone action upon the resolution until next Monday, when it will be a special order.

The committee continued its hearings upon the Pure Food Bill.

FOREIGN AFFAIRS.

ROOT AND CONSULAR BILL.

[BY THE ASSOCIATED PRESS—A.M.]

WASHINGTON, Feb. 16.—Secretary Root was before the Committee on Foreign Affairs, urging favorable action upon the Consular Bill passed by the Senate.

Secretary Root was especially insistent that the provision for consular inspectors should be retained in the bill, saying that ofttimes consuls were engaged in illegal practices for months, and the department had no knowledge of what was going on.

When asked if the passage of his bill would prevent the changing of consuls with a change of administration, Mr. Root said he presumed that competent men would be retained.

WASHINGTON BRIEFS.

Paymaster Jewett Resigns.

WASHINGTON, Feb. 16.—The President has accepted the resignation of Paymaster Henry E. Jewett, U.S.N., "for the good of the service." This officer was tried by court-martial at the Washington navy yard, recently, on charge of irregularities in accounts, and today's action was taken while the proceedings of the court were awaiting disposition. Paymaster Jewett is a nephew of Ex-Secretary Tracy of New York.

Circuit Court Jurisdiction.

WASHINGTON, Feb. 16.—The House Committee on Judiciary today returned a favorable report on a bill to confer jurisdiction upon the Circuit Court of the United States for the Ninth District, (Pacific Coast States) to determine in equity the rights of American citizens under the award of the Bering Sea arbitration of Paris and to render judgment. The committee also ordered favorable reports on bills to provide for terms of the United States courts at Victoria, Tex., and Miami, Fla.

Riggs Bank Successful Bidder.

WASHINGTON, Feb. 16.—The Riggs National Bank of this city is the successful bidder for the 4 per cent. Philippines public works and improvement bonds for which proposals were opened today at the Insular Bureau of the War Department. The bank submitted one bid for all or none, offering $1,084,747 for the entire issue and another bid offering $1,078,127 for all or at that rate for any part.

Largest Immigration from Italy.

WASHINGTON, Feb. 16.—The Immigration from all countries for January 1906, according to a statement issued by the Bureau of Immigration today was 51,127, a decrease of 9 per cent. over January 1905, but an increase of 79 per cent. over 1904. The total immigration from Europe for the month was 46,269; from Asia, 1374; all other countries, 3484. The largest immigration came from Italy, which sent over 11,219 persons. Hungary was next, with 11,108, while the Russian empire and Finland sent 10,382.

HAVE AN EYE HON PRESS AGENTS.

HOUSE COMMITTEE CANVASSING GOVERNMENT'S EXPENSES.

Congressional Library is Overflowing With Newspapers—Custodian Green Says He's Busy All the Time and Admits He Has Architectural Work—Treasury Clipping Bureau.

[BY THE ASSOCIATED PRESS—P.M.]

WASHINGTON, Feb. 16.—In its preparation of the Legislative Executive and Judicial Appropriation Bill, the House Committee on Appropriations is making a close canvass of the necessity for practically every item asked for by the various departments of the government. In this connection, an estimate made by the library of Congress for $180,000 to erect a separate building in the court of the library, a newspaper stack for the storage of newspapers, has caused some interest. The librarian has explained that the rapid advancement in the making of books and newspapers is filling the mammoth buildings very rapidly.

The committee, under lead of Chairman Tawney, endeavored to ascertain from Bernard R. Green, its custodian, the necessity for what was characterized as the "large expenditure for the care of the library." To ascertain just how much time Mr. Green gives to the work at the library, Mr. Tawney asked the direct question.

"I cannot answer this, except to say that I am employed all the time," answered Mr. Green.

In answer to further questions, Mr. Green admitted that in addition he got $2000 a year as the architect employed in the construction of the National Museum Building, and that some times he did work for outside parties, "when his friends wanted him to help them." Just now he was engaged in that capacity with regard to the construction of an addition to the Raleigh Hotel in this city.

HELPED ON THE WILLARD.

"Did you not also superintend the construction of the new Willard Hotel?" asked Mr. Tawney.

"I did look after it for the owners. They are friends of mine. I have not time to do business of that sort regularly to make a business of it, but—"

"Are you employed as superintendent of construction for the State Capitol at Harrisburg, Pa.?" interjected Mr. Tawney.

"No, sir. I simply acted as a general adviser to the commission. I simply went to the meeting once a month."

For this, however, he admitted he received $4000 a year and traveling expenses.

"People come to me once in a while to ask a question professionally," he added.

DIVERTING APPROPRIATIONS.

That there is a constant tendency on the part of the government departments to divert appropriations made by Congress for one purpose to some other end was testified to before the committee by Comptroller Tredowell of the Treasury Department. Mr. Tracewell said, in answer to questions by Chairman Tawney, as to whether or not the officers in the departments are disposed to divert appropriations from the purposes for which they are ordered and apply appropriations to purposes other than those for which they were made, that there had been a considerable number of such instances.

That the committee has an eye out for "press agents," was indicated in the examination of Treasury Department officials. Mr. Ludlow, chief clerk of the Treasury Department, testified there was a press-clipping bureau, with only one clerk.

NO FINE DISTINCTION MADE.

Mobs Fiends Who Kill Hoosier Farmers This Year Will Get Horse Thieves' Deserts.

[BY THE ASSOCIATED PRESS—A.M.]

CHICAGO, Feb. 16.—To secure revenge for the deaths caused by reckless automobilists going to and from Chicago through Lake county, Ind., last year, and to protect themselves during this year, the farmers of that district have banded themselves into what they call "The Lake County Protective Association."

The original intention of the association was to rid the county of horse thieves, and by extending their plans to include automobilists they have classed the latter with horse thieves, and say they will treat reckless chauffeurs as such.

The association at a meeting last night voted to secure the arrest of any person in charge of a motor vehicle who violates the speed law. The association will post guards along the highway used by automobile scorchers and plans to deal harshly with them.

Four persons were killed along those roads last summer by speeding automobiles, and many persons were injured.

PERUVIANS IN ECUADOR.

GUAYAQUIL (Ecuador) Feb. 16.—It is rumored that the Peruvians have occupied the Ecuadorean town of Andoas. Gen. Garcia, who was recently deposed from the Presidency of Ecuador by Gen. Alfaro, arrived here from Duran, opposite Guayaquil, today, and went directly to the British consulate, where he will remain until Monday, when the general will embark on the steamer leaving Guayaquil for Callao, Peru.

We Give You Back $7.50

Select any of our Fall and Winter suitings (except plain blue and black,) have a suit made to your measure with our customary skill and care, pay the regular low Silverwood price, and we will return you $7.50—a discount we make in order to quickly clean up Fall and Winter woolens.

F. B. SILVERWOOD,
221 S. SPRING STREET
BROADWAY AND SIXTH

CAPITOL FLOUR

Home Baking With Capitol Flour is successful baking

Is your baking successful?

Every sack of Capitol Flour is guaranteed.

Capitol Milling Co.

EXPERT REPAIRERS OF FINE WATCHES

S. Nordlinger & Son ESTABLISHED 1869

323 South Spring Street

WHEN YOU HAVE A COLD ALWAYS TAKE

Chamberlain's Cough Remedy

It is famous for its cures and can always be depended upon. It counteracts any tendency of a cold to result in pneumonia.

IT IS SAFE AND SURE.

Price 25c. Large size 50 cents.

URBANA WINE CO.'S

GOLD SEAL

America's Favorite Champagne.

Selected by clubman and connoisseur because of its exquisite flavor. Equal in quality—costs one HALF of—imported product

TWO KINDS

Special Dry—Brut

Sold by all leading grocers and wine merchants.

Urbana Wine Co.
Urbana, N. Y.
Sole Maker

Get the Idea

Out of your head that a Sunset Telephone is only a convenience—you can make it a money saver. So a day in any home.

Telephone Contract Dept., Main 47.
SUNSET T. AND T. CO.

MAKE HIM PROVE IT

MR. LONG CLAIMS THAT THE

Frank K. B. Long

PIANO IS "UNEQUALED" IN TONE.

SEE US FOR DIAMONDS

When you're ready to invest in a diamond see us. We sell none but first-water stones and guarantee our prices to be right

J. Abramson Jeweler and Silversmith
133 South Spring Street

Munyon's Dyspepsia Cure!

will enable you to eat what you like, and all you like. Cures dizziness, constipation, nervousness and sleeplessness; makes old stomachs almost as good as new. Makes good, rich blood and builds up the whole system.

Munyon's Witch Hazel Soap makes the skin soft as velvet. Sold everywhere

Salt Lake Coal

THE NEW FUEL

Your orders for this excellent hard coal receive best attention. Better than soft coal and no higher in price.

Only Direct Distributors
DIAMOND COAL CO.
235 W. Third St. Both Phones 1352

$1.00 and $1.50 Back Combs 50c

We have just received by express two gross, 24 different styles, in mounted back combs, all new, original designs, perfectly finished and a variety bound to please. Instead of $1.00 and $1.50, Hale's price is 50c each.

Hale's
107-109-111 NORTH SPRING

Madam Wilbur's Toilet Preparations

Unfailing remedies for skin troubles, wrinkles, blackheads, rough skin and dark, cloudy complexion permanently restored to health. Free demonstration.

LOVELIEST EXCLUSIVE NOVELTIES IN

Women's Sample Hosiery 49c

IF REGULAR YOU'D PAY $1.00 AND 75c.

Every Saturday we plan to offer something very special in our popular Hosiery Section, and for today we have brought from our warehouse a big lot of sample hosiery, bought some weeks ago in Philadelphia. They're so much nicer than the ordinary samples of fancy hosiery that we can hardly do justice to them in a printed description. Among them are silk plaited effects, fine gauze lisle, rich lace patterns, silk embroidered designs. They're made with high spliced heel and toe. Nearly all colors, including black and white. The very prettiest and best 75c and $1.00 qualities. Today 49c.

75c, 50c and 35c Men's Hosiery 25c

Big sample line of men's fancy hosiery, the kind you buy at exclusive haberdasheries. It includes black with fancy silk clocks. Hundreds to choose from. Actual values from 35c to 75c; your choice 25c.

WOMEN'S HOSE 50c. Women's light blue, Nile green, pink and lavender lace gauze lisle hose; latest patterns; also plain gauze in same shades; 50c a pair.

25c AND 35c WOMEN'S HOSE 19c. Women's striped and plain tan hose; high spliced heel and toe. Special, 19c a pair.

WOMEN'S COTTON HOSE 15c. Women's black cotton hose; maco foot; double sole; 15c a pair.

15c BOYS' HOSE 12½c. Boys' 2x1 ribbed black cotton hose; double knees, heel and toe. Special 12½c.

20c MISSES' HOSE 15c. Misses' 1x1 ribbed black cotton hose; full seamless; guaranteed 2-thread; extra spliced heel and toe. Special 15c.

25c MISSES' HOSE 20c. Misses' fine ribbed lisle hose; double knee, heel and toe. Special 20c.

35c MISSES' HOSE 25c. Misses' fine ribbed mercerized cotton hose; double sole; white, pink, blue, tan and black. Special 25c.

35c INFANTS' HOSE 25c. Little Beauty hose, for infants, fine ribbed cashmere; silk heel and toe; pink, blue, white, tan and black. Special 25c.

50c MISSES' HOSE 35c. Misses' 1x1 ribbed cashmere hose; large sizes only; double sole, heel and toe. Special 35c.

Mrs. "Nick" Longworth Neckwear 50c

Worth $1.00 and $1.50

The very latest creations in neckwear, so called in honor of the future name of Miss Alice Roosevelt. The neckwear is hand-made, of ribbon, beautifully beaded and jeweled. The very latest novelty. Price everywhere $1.00 and $1.50. See the big window display at Hale's. Special today at 50c.

AN EXTRAORDINARY SALE OF

$1.00 Rings 25c Ea. $2.00 Rings 50c Ea.

Every ring is guaranteed by J. M. Hale Co. We have just received the finest assortment of gold stone rings in beautiful single, twin and cluster settings of every wanted stone. Children's, misses', women's and men's rings.

Wear Imperial $3.00 Hats

LOWMAN & CO. 131 SO. SPRING ST.

TAPE WORMS And Other Parasites Removed.
FREE DIAGNOSIS
DRS. SMITH & ARNOLD
202½ S. Broadway

CASH OR CREDIT Eastern Outfitting Co
Our Prices are the Same

Maps, Booklets and Railway Folders for FREE DISTRIBUTION.
MEXICAN INFORMATION BUREAU,
W. T. Selleck, Mgr. 248 So. Spring St.

BACKACHE? IT'S YOUR KIDNEYS!

Mrs. Estelle Clayton, of Toronto, Canada, Suffered Intensely from Pain in Back and Kidneys. Completely Cured by

WARNER'S SAFE CURE

A TRIAL BOTTLE OF THE WORLD'S GREATEST KIDNEY CURE SENT ABSOLUTELY FREE TO EVERY READER OF THE LOS ANGELES TIMES WHO SUFFERS FROM KIDNEY, LIVER, BLADDER OR BLOOD DISEASE, OR WHAT IS COMMONLY KNOWN AMONG WOMEN AS "FEMALE WEAKNESS."

If the kidneys become diseased and are unable to do their work properly, the liver becomes affected, then the bladder, the urinary organs, the blood and the stomach. The blood becomes impoverished, the urine becomes muddy, and will have a brick-dust sediment if it stands for 24 hours; the liver becomes torpid, and pains in the back are almost constant as the system becomes pregnated with the diseases.

If any trace of kidney disease shows itself, get a bottle of WARNER'S SAFE CURE; it will purify and strengthen the kidneys, kill the disease germs, prevent the serious complications that are bound to arise, and restore perfect health.

Thousands, both men and women, have kidney disease and do not know it. It is hereditary. If any of your family in this or past generations have been troubled with kidney disease of any form you can not be too careful.

You should make a test of your kidneys at once and satisfy yourself as to their condition. Bright's disease, diabetes, rheumatism, rheumatic gout, inflammation of the bladder and urinary organs are caused by kidney diseases neglected.

Suffered Intensely

Mrs. Estelle Clayton, a noted Canadian society woman, says: "We have used Warner's Safe Cure in our family for several years. It cured my husband of backache and kidney trouble, and Warner's also cured me of a serious cold that settled in my back and kidneys and which caused me intense suffering and pain."—Mrs. Estelle Clayton, 254 Adelaide St., Toronto, Canada.

KIDNEY DISEASE

WARNER'S SAFE CURE is purely vegetable and contains no harmful drugs. It is prescribed by doctors and used in leading hospitals for diseases of the kidneys, liver, bladder and blood.

WARNER'S SAFE PILLS taken with WARNER'S SAFE CURE move the bowels gently and aid a speedy cure.

WARNER'S SAFE CURE is put up in two regular sizes and sold by all druggists, or direct, 50 cents and $1 a bottle. Refuse substitutes.

TRIAL BOTTLE FREE

To convince every sufferer from diseases of the liver, kidney, bladder and blood that WARNER'S SAFE CURE will cure them, a trial bottle will be sent ABSOLUTELY FREE to anyone who will write WARNER SAFE CURE CO., Rochester, N. Y., and mention having seen this liberal offer in The Los Angeles Times. The genuineness of this offer is fully guaranteed. Our doctors will send medical booklet, containing symptoms and treatment of each disease, and many convincing testimonials, FREE, to any one who will write.

THE QUALITY STORE

A Few Saturday Specials

Fancy Hose, 20c pair
Neckties, 25c
Suspenders, 25c
New Soisette Soft Shirt with collar attached. Extra big value..... $1.00

OUR BIG SUIT SALE still continues. Extra big values in odd suits. SEE OUR SHOW WINDOWS

Mullen & Bluett Clothing Co.
SPRING AND FIRST

Dies and Monograms

afford opportunity for cleverness in the selection of stationery, to give individuality to your correspondence. Our facilities for this work are unrivaled.

FORD SMITH & LITTLE CO.
313 South Broadway

Keeley Cure

1022 SOUTH FLOWER

Thousands have been cured of liquor habit by the Keeley Cure. The Keeley save you. A short treatment, gives with ease convenience and comfort. Booklet invited.

PARMELEE

Today wide open for Stock Sale. And you want

Women's "Queen Quality"
Branded $3.00 and $3.50

Women's shoes of the famous "Queen Quality" kid—both lace and button styles, light turn soles for street wear; a dozen new styles; branded on each pair; plenty of sizes to select from.

69c Pillow Tops

Satin tapestry, pillow tops; dainty colorings; floral and combination designs; regular 69c value; each, 49c.

35c Basswood Boxes

Glove and handkerchief boxes; stamped ready for burning; regular price 35c. Today, each 19c.

50c
75c
98c

Dainty Corsets

Women's corsets, have clusters of fine with embroidered some have strip... exceptional values as follows:

50c
75c
98c

GROCERY BARGAINS

Armour's leaf lard; 3-lb. pails; regular price 35c. Today, the pail..... 32c

New York double cream cheese. Today, the lb..... 20c

Armour's canned corn or chipped beef; 15c size. Today, the can..... 11c

Alaska red salmon; nice and tender. Today, the can, 11c; a dozen cans..... $1.25

Fresh baked fig bars; regular price 20c; Today, lb..... 16c

Finest French sardines in V... oil; regular 20c size; the can...

Fresh baked gin... Today, lb.....

Good canned c... and tomatoes; the dozen.....

Good quality tea; regular 35... Today, lb.....

National Biscuit fresh baked ch... ers; Today, box.....

Package Saltine Wafer Crackers

Rogers' 1847

SHARP REDUCTIONS

Roger Bros.' 1847 silverware, recognized as... have a full assortment and for today offer s... as follows:

TEA SPOONS—Set of 6; Roger Bros.' 1847 war... $1.25; today, the set .....

DESSERT SPOONS—Roger Bros.' 1847 ware; s... price $2.25; today, the set .....

KNIVES AND FORKS—Roger Bros.' 1847 ware... lar price $2.00; today, the se.....

BUTTER KNIVES—Roger Bros.' 1847 ware; regular 75c values; special to-day, each 50c

75c Belts, 49c

Women's belts, made of leather with several rows of machine stitching; very newest effects; assorted colors; gilt and oxidized harness buckles; regular 75c value; today, each, 49c.

$6.50 Mantle Clocks $4.45

Black enameled finished mantel clocks; marbleized columns and gilt ornaments; plain and fancy dials; cathedral gong; strike at the half and the hour; good reliable movements; kept in repair for one year free of charge; values to $6.50; today, each, $4.45.

Semi-Annual $5.00 Semi-Annual Suit Sale Suit Sale

For Men and Young Men---Some Worth $15.00

Good Styles—All Sizes—All Colors—Hundreds to Choose From.
Excellent Materials. Some Suits Made by Hart-Schaffner & Marx.

This Sale Will Be Held in the Annex Beginning Today

Our special clothing sales in the past have been unparalleled, last year's $5.00 suit sale being the greatest crowd-bringing event in the history of our clothing department. We are now a year older, and have the benefit of a year's experience, which has guided us in launching this sale, that will tower head and shoulders above any of our former undertakings. We've laid our plans on broader lines, and fully expect greater crowds and a greater volume of business than has ever before been attracted to one of our clothing sales. On account of the immense number of suits featured in this sale we have arranged to hold it in our Annex. There are hundreds and hundreds of suits for men of every age and build—suits for young men and big boys; some all-wool suits; some of wool mixed materials. Scarcely a suit in the collection worth less than $10.00; many worth $15.00, and just a few worth $20.00. Quite a number of the suits in the collection made by Hart, Schaffner & Marx of Chicago, and others made by equally well-known trade tailors.

This sale is not a happening nor a scheme to reduce stocks or to dispose of back numbers and derelicts, but a carefully planned trade event which has occupied the attention of our clothing manager and New York buyers for months. Factory after factory has been visited and line after line snapped up from makers who were forced to turn merchandise into money in a hurry. The benefits will be mutual; we will enjoy a highly increased clothing business and you will be able to secure a good suit of clothes for the price of a pair of trousers.

Women's "Queen Quality" Shoes $1.98

Branded $3.00 and $3.50

Women's shoes of the famous "Queen Quality" brand—full glace kid and bright patent kid—both lace and button styles, light turn soles for dress wear and heavier welted extension soles for street wear; a dozen new styles to choose from; the price, $3.00 and $3.50, branded on each pair; plenty of sizes to start with; choice the pair, $1.98.

Women's Shoes and Oxfords $2.69

Wineman Co.'s Prices $3.50 and $4.00

All of Wineman's Shoes and Oxfords for women; regularly priced at $3.50 and $4.00; go on sale at $2.69 a pair; shoes and Oxfords made by Utz & Dunn, Rochester, N. Y., and other well known makers. An endless variety of styles to choose from; newest and most popular lasts; lace, button, Blucher and ribbon tie effects; all sizes in the lot; Wineman's $3.50 and $4.00 shoes at $2.69 a pair.

Women's Oxfords and Juliets 98c

Wineman Co.'s Prices $1.50 and $2.00

Women's Oxfords and Juliets made from soft vici kid with hand-turned soles; plain or rounding toe shapes; some with patent leather tips; many of these have rubber heels; there is a good range of sizes in the lot; shoes priced by the Wineman Co. at $1.50 and $2.00; our sale price 98c.

69c Pillow Tops 49c

Satin tapestry pillow tops; dainty colors; floral, conventional and combination designs; regular 69c values. Today, each, 49c.

35c Basswood Boxes 25c

Glove and handkerchief boxes; stamped in pretty designs for burning; regular price 35c. Today, each, 25c.

The Broadway Department Store

Broadway, cor. Fourth 205 Angeles Avenue 20th Proposition

Basement Bargains

Deep enameled dish pans; regular price 50c. Today, each..... 35c

8-quart covered Berlin kettles; regular price 75c. Today, each..... 50c

34c Berlin Kettles.....25c
89c Double Boilers.....69c

10 yards of fancy lace shelf paper, today..... 24c

Tea or coffee strainers; regular price 5c; each 2½c

Heavy Rattan Rug Beaters..... 19c

40c Fancy Wax Candles, One dozen..... 25c

Great Purchase of Dainty Undermuslins

Surplus Stocks, Samples and Odd Lots from a Manufacturer

On Sale at One-Third to One-Half Less than Regular

Women's Drawers

Women's drawers; all sizes; both open and closed styles; some have very full flounce with wide lace and insertion to match; regular umbrella styles; some trimmed with wide embroidery, others with insertion and Val. lace; then there are some with hemstitched tucks trimmed with fagoting; divided into three lots at the following prices:

50c Drawers.....25c
75c Drawers.....35c
98c Drawers.....49c

Through a combination of lucky trade circumstances our buyer hit upon an unusual snap in the way of undermuslins. A prominent maker of high-grade sanitary muslins closed out his entire surplus stocks, samples and accumulated factory odds and ends at a remarkable reduction. The low price at which they came to us was secured only because of the tremendous quantity and the cash payment involved. The selection includes high-grade sanitary undermuslins of every description. A few of them are factory seconds, but you'd have to be an expert to detect it. Taken all in all it's one of the greatest muslin underwear events we've launched in many a day. There's going to be a big crowd after these garments. Don't let anything keep you away and come as early as you can as many of the best numbers will be snapped up quickest. We publish a few of the most interesting prices, but they in no way give you an idea of the extensiveness of this line. You must come to appreciate it.

Cambric Skirts

Women's cambric skirts in assorted lengths; some plain and flounce with hemstitched tucks; others have circular flounce formed by several rows of wide lace; still others with clusters of tucks edged with wide embroidery and insertion. This is a beautiful assortment. We quote a few of the prices. There are many others equally as good not given publicity.

75c Skirts.....49c
$1.25 Skirts.....75c
$2.00 Skirts.....$1.25

Dainty Corset Covers

Women's corset covers, of fine longcloth and cambric; some have clusters of tucks and hemstitched tucks; some trimmed with embroidery, Val. insertion and heavy torchon laces; some have strips of wide lace in the back and front; all exceptional values at the regular price. Reduced for this sale as follows:

50c Corset Covers.....25c
75c Corset Covers.....35c
98c Corset Covers.....49c

Women's Fine Gowns

Women's gowns of fine longcloth and cambric; extra widths and lengths; pretty French styles trimmed with dainty beading, lace and ribbon; short flaring sleeves; various other styles, one in particular has square neck formed from two rows of torchon insertion with tucks between; other styles have embroidery yokes with beading; a few have plain yokes with ruffles of embroidery, reduced as follows:

75c Gowns 49c
98c Gowns 59c
$1.25 Gowns.75c
$1.48 Gowns .98c
$2.00 Gowns..$1.25
$2.50 Gowns..$1.48

Women's 75c Chemise 49c

Women's chemise, made of fine materials; round and square yokes of embroidery and lace; some have three rows of fine Val. insertion in the front; others have round neck edged with torchon lace; trimmed with beading and ribbon; still others open down the front; excellent values at 75c. For this sale, choice, each, 49c.

50c SHORT SKIRTS 29c

Women's short skirts made of good quality cambric; full flounce with three rows of hemstitching and tucks; wide hem; others plain hemstitched hems; real 50c values; for this sale, each, 29c.

GROCERY BARGAINS

Armour's leaf lard; 3-lb. pails; regular price 35c. Today, the pail..... 32c

New York double cream cheese. Today, the lb..... 20c

Armour's canned corn or dipped beef; 15c size. Today, the can..... 11c

Alaska red salmon; nice and tender. Today, the can; 11c; 6 cans..... $1.25

Fresh baked fig bars; regular price 20c; today, lb..... 16c

Finest French boneless sardines in Virgin olive oil; regular 20c size; the can..... 14c

Fresh baked ginger snaps; Today, lb..... 7c

Good canned corn, peas and tomatoes; the dozen..... 95c

Good quality Spiderleg tea; regular 35c quality; Today, lb..... 27c

National Biscuit Comp'y's fresh baked cheese wafers; Today, box..... 10c

Package Saltine Water Crackers 10c

Pretty New Suits $18.50

ETON JACKET STYLES.....

Women's new spring suits; late arrivals from the eastern market; made of fine quality wool checked suiting; Eton and jacket style; trimmed with pea-green broadcloth and silk soutache and mohair braid; lined with fine quality satin; short and long sleeve effects; pretty skirts to match; extra special values at $18.50. We will also show Today for the first time a large assortment of new suits in jacket effects with circular skirts, pony coats and all the latest novelties for early spring wear at prices from $25.00 to $40.00.

Ready-to-Wear Hats $3.48

NEW SPRING STYLES.....

An excellent assortment of women's ready-to-wear hats; some made over wire frames of good satin straw, horsehair braid; all the wanted colors; neatly trimmed; chic styles that will be in demand for the coming season; hats that are priced in the exclusive stores from $5.00 to $6.00. Special introductory price Today, each, $3.48.

New 27-in. Box Coats $9.98

Of Chiffon Taffeta—$13.50 Values

We've just received from New York an excellent line of women's new silk coats; 27-inch box style; cape collar 10-in. wide; new sleeves; turn-up cuffs with ⅝-in. tucks; collar and buttons of coat trimmed with open work embroidery and silk braid; sizes 32 to 44; these are good values at $13.50. For a special leader Today, choice, each, $9.98.

Stylish Walking Skirts $3.50

FOR EARLY SPRING—$5.98 ONES..

For Saturday we offer about 200 women's skirts; made of novelty goods in all the desirable spring styles; all well tailored; mostly 9 and 11-gore effects; pleated and paneled models; trimmed with straps, tabs and buttons of same material. We took all the maker had of this line and so are enabled to sell this $5.98 value at the small price of $3.50. There are all sizes in both waist bands and lengths and you'll find every desirable color in the lot, including the popular large and small plaids and light and dark gray effects. They will go quickly at this price Today, so come early.

Drug Specials

Hill's pure olive oil, superior quality for medicinal purposes. Half pint bottles 20c, 50c; pint bottle, Today..... 40c

Peroxide of hydrogen, well known antiseptic, 25c size, Today..... 15c

White's cologne; regular 10c size. Today, at half price..... 5c

Pound package of absorbent cotton, sterilized for medical purposes; regular price 50c. Today, the lb..... 35c

Fountain syringe, 4-qt. Challenge, combination syringe and hot water bottle, guaranteed; $1.50 value. Specially priced for Today, each..... $1.19

Demonstration

The Seven Sutherland Sisters have made arrangements to give free daily consultation and demonstration regarding the treatment of the hair and scalp. They have an expert in charge who will give consultation free. We are now selling their preparation for the following prices.

$1.00 Hair Grower.....85c
50c Hair Grower.....40c
Hand Polished Combs 25c, 50c and 75c

Rogers' 1847 Silverware

SHARP REDUCTIONS TODAY

Rogers Bros.' 1847 silverware, recognized as the standard everywhere. We have a full assortment and for today offer some extra special cut prices as follows:

TEA SPOONS—Set of 6; Rogers Bros.' 1847 ware; regular price $1.35; today, the set..... 95c

DESSERT SPOONS—Roger Bros.' 1847 ware; set of 6; regular price $2.35; today, the set..... $1.90

KNIVES AND FORKS—Rogers Bros.' 1847 ware; set of 6; regular price $2.00; today, the set..... $1.75

BUTTER KNIVES—Roger Bros.' 1847 ware; regular 75c values; special today, each..... 50c

75c Sugar Shells..... 50c

$5.50 Hollow Handle Knives..$5.00

75c Belts, 49c

Women's belts, made of leather with several rows of machine stitching; very newest effects; assorted colors; gilt and oxidized harness buckles; regular 75c value; today, each, 49c.

$2.98 Shopping Bags $1.48

Women's shopping bags of walrus, seal and Morocco leathers; carriage, vanity and Fifth Avenue styles; leather lined; fitted with card case, coin purse and some with mirrors; actual values to $2.98; today, each, $1.48.

$8.50 Mantle Clocks $4.45

Black enameled finished mantel clocks; marble trimmed columns and gilt ornaments; plain and fancy dials; cathedral gong; strike at the half and the hour; good reliable movements; kept in repair for one year free of charge; values to $8.50; today, each, $4.45.

75c Steel Scissors 49c

For today's selling we offer a large assortment of scissors, made of finest quality steel with fancy gilt handles; these come in assorted sizes and are fully guaranteed; extra special values up to 75c; on sale today, in the cutlery department, pair, 49c.

Women's Hosiery and Underwear

EXTRA VALUES TODAY

The "Burson" seamless hosiery; the only fashioned stocking that is absolutely seamless; made of first quality yarn; absolutely fast black; regular 25c line; today, the pair..... 19c

12½c Hosiery 10c

Women's white foot stockings; fast black, good quality cotton; seamless finish; regular 12½c value; on sale today, the pair, 10c.

Lisle Hose 25c

Women's gauze Lisle hosiery; imported goods, made with garter top; full fashioned; double sole; Hermsdorf dye; all sizes; today, the pair, 25c.

School Hose 12½c

Boys' school hose; heavy corduroy ribbed elastic; fast black; seamless; guaranteed for service; all sizes; today, the pair, 12½c.

25c Lisle Hose 15c

Misses' fine ribbed Lisle hose; full fashioned; Lisle thread; fast black, all sizes; on sale today, choice, the pair, 15c.

Women's 20c Ribbed Vests 15c

Women's low neck sleeveless vests; Swiss ribbed; in white only; finished at neck and shoulders with pure silk tape; regular 20c values; on sale today, choice, each, 15c.

Women's 35c Summer Vests 25c

Women's low sleeveless vests; summer weight; Swiss ribbed with fancy yoke of lace insertion; new and dainty designs; actual 35c garments; specially priced for today, choice, each, 25c.

New $10.00 Silk Neckruffs $2.98

Dainty new neckruffs of liberty silk, chiffon and net; very fine quality; full and fluffy; some cape effects in the long, medium and short stole ends of same material or of ribbon; these are in plain white and black or black with white and white with black; a few colors in the lot; actual values to $10.00; very specially priced for today, each, $2.98.

New Stock Collars 49c

Good Values to $1.25.....

Handsome new stock collars of silk, lace and chiffon; very latest effects in both plain white and colors; various styles from the dainty tab to the fluffy jabot effects; excellent values to $1.35; on sale today, each, 49c.

Stock Collars 25c

Well Worth 75c .....

New and pretty stock collars of lace and ribbon; silk embroidered; also lace and chiffon; dainty new designs; pretty color effects, as well as white and black; all neatly trimmed; exceptional values to 75c; specially priced for today's selling, each, 25c.

49c and 69c Veiling 25c

Plain white and black in fancy chiffon veiling; colors that are most in demand; regular widths; splendid quality that sells regularly at 49c and 69c; today, each, 25c.

25c Handkerchiers 15c

Women's fine quality cambric handkerchiefs; embroidered and dainty designs; also hemstitched or with scroll edges; actual 25c values; today, choice, each, 15c.

Women's linen and cambric handkerchiefs; hemstitched and scroll edges; dainty patterns; some with drawn work; values to 50c, each..... 25c

All silk fancy ribbons up to 5 inches wide; striped and woven designs; good colors; worth to 35c; today, the yard..... 15c

HARD PROBLEM IS FILIPINO.

Prof. R. S. Williams Knows His Flora Better.

Lifetime Needed to Find Out Native Insides.

One Thing is Sure, He Does Not Like Work.

[BY THE ASSOCIATED PRESS—A.M.]

NEW YORK, Feb. 16.—After a sojourn of two years in the Philippines, where he went to explore the flora of the islands for the New York Botanical Garden, Prof. R. S. Williams has returned with the conviction that the Filipino is a hard problem for the American to solve.

"You could not begin to get even a superficial insight into the character of the Filipino in two years," said the professor yesterday. "One would have to spend a lifetime there to find out anything about them."

Prof. Williams traveled in both the northern and southern islands, penetrating into the forests, which in some places cover the islands down to the sea.

"The Filipinos," he said, "have an innate aversion to work. They are the most indolent people I have ever encountered. You see, they don't have to exert themselves. The climate is hot, their clothing scant and their wants few."

In his excursions into the forests and over the mountains and plains, Prof. Williams happened upon some interesting ferns, mosses and general flora, but is very reticent about his discoveries.

"My examination of my collection is not sufficiently advanced for me to talk about it," he said. "I have not yet had time to sort my specimens."

He found some beautiful orchids, but says the Philippine variety is not comparable, either in size or splendor, with those that grow in South America, especially in Venezuela, where the finest varieties come from.

"Yes," he said, in answer to a question, "there are some parts of the islands where it would not be safe to go on exploring expeditions without a military escort. I don't know, however, that I was in any particular peril from either man or beast. The most redoubtable animals I encountered in the forests were wild cats and wild pigs, and even these were not by any means numerous."

TAKE ARCHIVES OF VENEZUELA.

AMERICAN CONSULS IN FRENCH CITIES GET INSTRUCTIONS.

Effect is to Suspend Further Consular Business—Premier Rouvier Has Ruled That France Must Follow Castro's Initiative — Consul-General Mason Gets Papers.

[BY THE ASSOCIATED PRESS—A.M.]

PARIS, Feb. 16.—The United States Consul-General in Paris and the consuls at Havre, Bordeaux, Nice, Marseilles and Nantes today received orders from the State Department at Washington, through the American Embassy here, to take possession of the archives of the Venezuelan consulates in those cities. The orders expressly limit the action of the consuls to taking possession of the archives.

The effect of this is to suspend further consular business, as the archives cover the old papers, whereas, the limitation prevents the transaction of new consular business. The limitation follows the ruling by Premier Rouvier that Venezuela, having taken the initiative in revoking the exequateurs of French consuls in Venezuela while also threatening to interfere with French shipping, it was incumbent upon France to follow the same course.

Pursuant to the instructions, Consul-General Mason proceeded to the Venezuelan consulate on the Avenue Victor Hugo, which has been in the hands of a caretaker since M. Maubourguet's enforced departure from Paris, and assumed charge of the archives upon which he placed the American consular seal. The other American consuls similarly took over the archives of the Venezuelan consulates in their respective cities. The consulate of Venezuela at St. Nazaire was entrusted to the American consulate at Nantes, as it was deemed inadvisable to turn over the archives to the American consulate agent at St. Nazaire, as he is a French citizen.

WRIT SERVED ON CASTELLANE.

HE IS MADE DEFENDANT IN SUIT BY COUNTESS.

Renewed Efforts to Secure Reconciliation Fail—Boni Calls on His Wife's Lawyers to Hasten Proceedings—Bill of Complaint Particularizes "Certain Instances."

[BY THE ASSOCIATED PRESS—A.M.]

PARIS, Feb. 16.—An "urgent" writ was today served on Count Boni de Castellane, making him defendant in the separation proceedings of his wife, formery Anna Gould. This decisive step was taken after renewed efforts to effect a reconciliation had proved fruitless. The Count accepted service of the writ, even calling upon the Countess's lawyers to facilitate fixing upon a place where the writ could be delivered.

The bill of complaint was filed at the same time. It follows very closely the Countess's prima facie showing, when she first asked the court's permission to take action against her husband. It mentions no names, but particularizes certain instances in which the Count is alleged to have participated, and it asks for a decree of what the French law terms "separation of body and property," meaning complete marital separation without a dissolution of the bonds of matrimony.

The court holds the bill of complaint in the strictest secrecy, but the foregoing are the essential features of its contents. It can be stated with absolute positiveness now that the Countess has formally inaugurated her action, that it is her intention to secure a decree at the earliest date possible. The Count will not contest the granting of a decree.

Unloads the Liver, Opens the Bowels, Relieves the Kidneys.

APENTA

The Safest and Most Reliable Household Aperient.

ONE DOSE gives IMMEDIATE RELIEF.

ORDINARY DOSE, A Wineglassful Before Breakfast.

The good effects of Apenta Water are maintained by smaller and steadily diminishing doses, repeated for successive days.

ALSO

SPARKLING APENTA,

IN SPLITS ONLY,

NATURAL APENTA CARBONATED,

A Refreshing and Pleasant Aperient for Morning Use.

DRINK WHILE EFFERVESCENT.

Sole Exporters: THE APOLLINARIS CO., Ld., London.

IF IT'S MACHIN'S IT'S RIGHT

THERE Will Be CROWDS

at Machin's today, for the news has spread about of the beautiful display to be found here. Newest goods; largest assortments; most modern styles and lowest prices are some of the features that attract wise buyers. Notwithstanding the unpleasant weather of the past few days, hundreds of ladies have come out of their way through the muddy streets and profited by their trouble by being able to get exclusive neckwear, shirt waists and belts at popular prices.

Attractive Shirt Waists

We will be pleased to show you our new tailor-made shirt waist suits of Japanese crepe, in white and colors; also new lawn waists, either tucked or pleated; very latest models.

At $2.00

Exquisite Neckwear and Belts

Every one says Machin's neckwear stock, especially in the higher grades, far excel in variety, beauty and workmanship in any ever shown in Los Angeles. The same may be said of the belts which we have—very latest fads and fancies from the neat and tasty wash belts to the woven metal and metal inlaid.

25c to $5.00

Machin Shirt Company

Makers of High Grade Shirts — 124 S. Spring Street

OVER THREE HUNDRED KILLED BY QUAKES'

[BY THE ASSOCIATED PRESS—A.M.]

GUAYAQUIL (Ecuador) Feb. 15.—The first shock of the terrible earthquake whic wrought so much damage and loss of life caused, in the neighborhood of Port Limon, four small islands to disappear. These islands were inhabited by fishermen, who escaped in small boats, in which they were at sea for three days until the water became sufficiently calm to enable them to reach the mainland.

The city of Esmeraldas was nearly inundated by a tidal wave, which entered the port, flooding the principal streets. All the inhabitants ran for the mountains in the neighborhood.

All the towns in the province of Esmeraldas and Manabi were greatly damaged. Most of the inhabitants are homeless.

At the Colombian towns of Mosquera, San Juan and Domingortiz more than three hundred persons perished. Antioqua and other Colombian departments suffered heavy damage. At Luqueres five persons perished under the ruins of falling houses.

BAYONETS ONLY DISSOLVENT.

Bloody Crisis Expected Monday When Francis Joseph Attempts to Adjourn Parliament.

[BY THE ASSOCIATED PRESS—P.M.]

VIENNA, Feb. 16.—The outcome of Monday's session of the Hungarian Diet, when a decree dissolving Parliament will be read, is awaited with considerable anxiety, in view of the reports that the Coalitionists are determinedly opposed to such a course.

The president of the lower house of the Hungarian Diet, Julius Justh, declares in an interview printed in the Die Zeitung of this city today that the House will yield only to brute force, and that the deputies will not consent to a dissolution until they are driven out of the building by bayonets.

All negotiations with the coalition have broken off and Premier Fejervary has been provided by the Crown with all the powers necessary to break the possible parliamentary resistance to the royal decree of dissolution.

Francis Kossuth, leader of the United Opposition, declared that Hungary was falling back practically to the state of affairs that existed in 1848.

ENGINEER DEAD AT POST.

His Lifeless Body, Hanging Out of the Cab, Strikes Semaphores and Leaves Bloody Trail.

[BY THE ASSOCIATED PRESS—A.M.]

BINGHAMTON (N. Y.) Feb. 16.—Joseph Leslie, a locomotive engineer on the Susquehanna division of the Erie Railroad, was found dead at his post today at Wellsburg. No damage was done because of the alertness of the train's crew.

Leslie, who was engineer of a fast freight, reached out of the cab at Corning to catch orders handed to him on a ring, when his head struck some projection and presumably he was instantly killed. Passing through Elmira, his lifeless body hung out of the engine cab, the head striking semaphores and gates, blood being spilled along the tracks.

The tower man at Elmira noticed something wrong from the fact that the freight was running at the rate of a mile a minute, and he cleared the track ahead. The conductor made his way over the train and set the air brakes.

The fireman was not aware of the death of the engineer until Wellsburg was reached, the engine being of the "Mother Hubbard" type.

Hyland to Meet Devaney.

DENVER, Feb. 16.—Dick Hyland of San Francisco and Mart Devaney of Denver have been matched to fight ten rounds at the Coliseum here March 10. The weight will be 130 pounds, and there will be a side bet of $500.

TURK WILL MOVE NOW.

British Cruiser Sent to Sinai Peninsula to Compel Evacuation of Place by Sultan's Troops.

[BY THE ASSOCIATED PRESS—A.M.]

LONDON, Feb. 16.—The British cruiser Diana has been ordered to Tabah, a port upon the Turko-Egyptian frontier of the Sinai Peninsula, in order to enforce the British-Egyptian demands for its speedy evacuation by Turkish troops, who some time ago occupied the place.

Tabah is admittedly Egyptian territory and the Sultan's forces not only have been establishing military posts there, but have threatened the officers of an Egyptian gunboat who demanded its evacuation.

All the local protests being ineffective and the Turks refusing to withdraw, Great Britain has now made imperative representations at Constantinople, and a British officer of the Egyptian army has been dispatched from Cairo to the scene of action. His demands will be backed up by the Diana.

PERSIAN MINISTER BANISHED.

LONDON, Feb. 16.—It is reported from Teheran, Persia, according to the Times' Constantinople correspondent, that the Minister of Commerce, Said Ed Dowleh, has been arrested and sent as a prisoner to Yezed, where he will remain in perpetual banishment. It is understood he was one of the leaders of the revolutionary movement.

LINCOLN HOME NATION'S PARK.

FRANKFORT (Ky.) Feb. 16.—Representative Hannah of Greenup, today offered in the House branch of the General Assembly a resolution calling upon the Kentucky delegation in Congress to urge an appropriation to buy the Abraham Lincoln homestead in Larue county and convert it into a national park. The resolution will be adopted.

A VITAL ELEMENT of success is health. Drink

POSTUM

TO BE WELL

Read "The Road to Wellville" found in pkgs.

WILL BUILD HOME FOR YOU IN

TROPICO

We will build homes for the purchasers of lots in

Borthick's Subdivision

(according to their own plans) on easy monthly payments, same as rent

JUST THINK OF IT

The House You Want in the Finest Subdivision
The Richest Gem of the San Fernando Valley

Never again will homeseekers have such an advantageous opportunity. We have the

Best Tract on the Market

Without any exception whatever and are ready to prove it. Let us show you

FREE SCENIC EXCURSION
Every Afternoon at 1:30

TAKE NOTICE! FAIR WARNING!

Prices will advance on Monday, Feb. 19
Lots $375 Up

Terms, one-fourth down, balance in six, twelve and eighteen months at 6 per cent. Call at our office for free tickets and maps.

R. D. Robinson Co. OWNER

608 Grant Building, Broadway and Fourth St. Tel. Home 1913

BE IN STYLE.

To be there you must be in our store first. You'll give your attire the right polish when you don a suitable selection from our assortment of

DUNLAP HATS

These spring and summer hats are placed on sale all over the fashionable world TODAY. We're still selling MEN'S OVERCOATS AT

HALF PRICE

SEE OUR SIXTEEN SHOW WINDOWS.

DESMOND'S

CORNER THIRD AND SPRING STREETS.

$3.00 soft and stiff hats, today $2.50
75c neckwear, broken lots, today 25c
$1.50 and $1.25 colored shirts, today $1.00

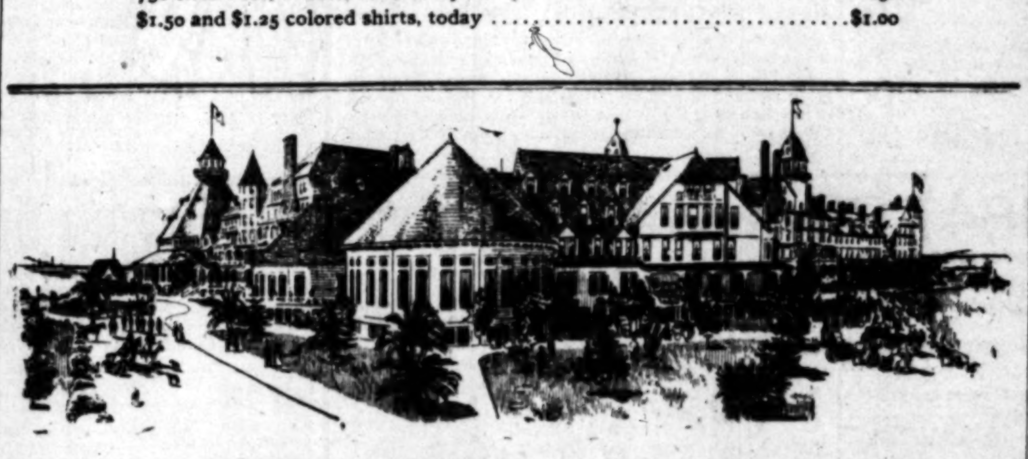

Hotel del Coronado At Coronado Beach

MOST DELIGHTFUL SEASIDE RESORT IN AMERICA

Six U. S. Warships are in San Diego Harbor

SANTA FE OFFICES, 200 SPRING ST.

THE "NEW YORK" For Suits, Skirts, Coats, Millinery, etc., etc. WOMEN'S EXCLUSIVE STORE N. Y. CLOAK & SUIT HOUSE, 337-339 South Broadway

For a Short Time Only, 75c RIESLING At 80c a Gallon Edward Germain Wine Co. 635 South Main Street.

ALFRED BENJAMIN & CO.'S HIGH GRADE CLOTHING SOLD ONLY BY JAMES SMITH & CO. 137-39 SOUTH SPRING ST.

Selling Out $24,000 Worth Of Fine Shoes.

I have been in the shoe business, at 158 and 160 North Main Street—(The Queen Shoe Store), for the past 28 years.

During that time, I feel that I have made many friends—having always pursued the strictest policy of square dealing.

After all these years, I have at last decided to retire from the shoe business and with the view of reducing my immense stock, am cutting prices right and left.

For instance, on Hamilton-Brown shoes, present prices represent only actual factory cost—and that in the face of a rising market. But like all good things—this sale must have an ending. Many lines are already pretty badly broken. Another week will likely be your last opportunity; but why delay? You may never have another such chance.

I want my old customers particularly to take advantage of present prices.

JOSEPH MESMER, Proprietor Queen Shoe Store, 158 and 160 North Main St., Los Angeles, Cal.

THE NORTH WESTERN LINE

$33 FROM CHICAGO TO LOS ANGELES

Tickets good on our personally conducted excursions, insuring a journey free from trouble and inconvenience.

J. H. PEARMAN, Asst. Manager, 147 S. Spring Street.

UNION PACIFIC OVERLAND

Cement Making

Assures Big Profits. Six per cent guaranteed and stock secured by first mortgage on California real estate.

CEMENT & IRON MFG CO., 318-319 Pacific Electric Bldg.

FREE. FREE.

DEAFNESS CURED

We Will Examine and Treat You FREE.

THE LOS ANGELES MEDICAL INSTITUTE

Room 301. No. 517 South Broadway

Auctions.

300--AT AUCTION--300

AT WOODWARD'S PAVILION

The Largest Sales Ring west of Chicago.

TUESDAY

TUESDAY, FEB. 20, 1906.

150 Heavy Draft Horses
100 Delivery Wagon Horses
50 Gentle Driving and Saddle Horses

Also 25 Head of Matched Coach and Road Teams, with Rigs and Harness complete.

This consignment is from the Frank Adams Ranch, Merrill, Oregon.

All are broken to drive and all guaranteed as represented.

100 head of consigned Horses will be offered at same time; terms of same will be made known at office.

Western Horse Market, E. STEWART & CO., 220 Valencia St., San Francisco.

AUCTION

Of Desirable Grocery Stock

Monday, Feb. 19th, at 10 a. m., at ... South Broadway, comprising ... goods of every description, ... spices, dried fruits, staple and ... groceries; fixtures, consisting of ... puting scales large coffee mill, ... register, show cases, counters, ... ing—in fact, a fully equipped grocery store; all of which will be sold ... to suit purchasers, unless parties desiring to engage in grocery business wish to buy it as a whole.

C. M. STEVENS, Auctioneer, Office 203 Tajo Bldg. Both phones.

Thos. B. Clark

AUCTIONEER

133 South Broadway

Red 2272 Home ...

C. M. STEVENS

Furniture and General AUCTIONEER

Will pay cash for furniture

Office 203 TAJO BUILDING

Phone: Home 1688; Sunset Main ...

Rhoades, Reed & Rhoades

REAL ESTATE, LIVE STOCK AND GENERAL AUCTIONEERS

Guaranteed estimates on Household ... or bought outright for cash.

Salesroom 730 S. Spring st. Both phones.

Legal

DEPARTMENT OF THE INTERIOR, ... ington, D. C., Jan. 17, 1906 ... will be received at the office of ... States Reclamation Service ... building, Los Angeles, Cal., until ... p.m., February 3, 1906, for the ... of sluice gates and regulator ... with piers, bridging and ... for Laguna Dam across the ... a point about ten miles ... Ariz. The work involves the ... 1700 cubic yards of concrete ... ments and the furnishing ... about 300,000 pounds of ... of steel structures, and ... chinery. Specifications, ... and particulars may be obtained ... to the Chief Engineer, ... Service, Washington, D. C. ... gott, Supervising Engineer ... building, Los Angeles, Cal. ... Hamlin, Project Engineer ... whose offices the plans may ... A. HITCHCOCK, Secretary.

SEALED PROPOSALS WILL BE ... at office of Treasurer Pacific ... D.V.S., Soldiers' Home, Los Angeles ... Cal., until ... o'clock ... and then opened, for ... Amusement Hall, in accordance ... tions, plans and specifications ... which, with blank proposals ... mation, may be had upon ... J. COCHRANE, Treasurer.

U. S. ENGINEER OFFICE, ... building, Los Angeles, Cal. ... sealed proposals for ... Harbor, Cal., will be ... a.m., March 21, 1906, and then ... information on application. ... Captain, Engineers, U.S.A.

POOR HELMER LED ASTRAY.

Minnie Blough's Man Friend Tells His Story.

Says Kept Secret for Sake of Girl's Family.

Mayor Investigating; Joint Keepers Alarmed.

"And the man said, 'The woman whom thou gavest to be with me, she gave me of the tree, and I did eat.'" Genesis iii. 12.

Mortimer C. Helmer—broker—who paid the bills for the Del Monte table upon which pretty Minnie Blough danced to her death, took a tip from Father Adam when he was interviewed yesterday.

"I don't claim to be any scoundrel," he said, "I do claim to be a gentleman

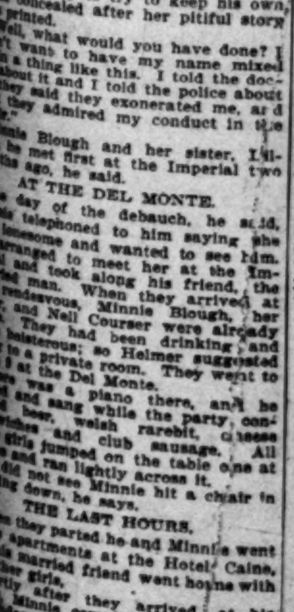

MORTIMER C. HELMER.

at all times. Only sometimes I do get into bad company. Unfortunately this was one of the times. An occasion of a lifetime. I ask your reporters, as men, to be as easy on me as possible."

On exclusive information furnished by The Times, Helmer was hunted out yesterday before he got out of bed.

He was so confident that he had everything "fixed" that he would not believe his name was known until he was actually shown a copy of The Times, which printed the facts.

Being a very shrewd man, he immediately realized that there was no further use trying to conceal his part in the orgy. For the most part of yesterday, he made it his steady job talking to reporters who fell upon him in bunches.

He retailed the whole story of the revel in which Minnie Blough met her death, but would not tell the name of the other man who was of the party.

This man had a very small part in the jamboree. He was at the Del Monte during the dance, but went home afterward. He did not figure in the scenes attending the death of Minnie Blough.

He has been referred to as "Frank," but Helmer claims that even the girls do not know the man's right name. Being a married man of some business standing here, Helmer says he introduced his friend under an assumed name.

"I take all the blame for it—if there is any," he says. "I won't tell his name."

Very likely it will come out; Helmer's did.

HELMER—HARD AS FLINT.

Helmer is a bond broker, and secretary of the Wilcox-Helmer-Gortner company; he has handsome, highly adorned bachelor apartments with a piano and piles of popular songs, in the Hotel Caine at Second and Olive streets. His office is in the Mason Opera-house building.

Just the sort of a man who would be irresistible to a girl like Minnie Blough—big, good-looking and dark. The man's face is strong and his speech direct and explicit; but there is something about him as hard as flint. He says he never was so affected by anything since his own wife died as by the death of this girl; and then he calls her "bad company"—by whom he had been led astray, in other words.

He was asked why he had kept this thing so dark a secret.

"For her family's sake," he said. "Any one must admit that it would have been better had this thing never been known. We kept it secret several days."

He was reminded that it wasn't saving her family to try to keep his own name concealed after her pitiful story was printed.

"Well, what would you have done? I didn't want to have my name mixed up in a thing like this. I told the doctor about it and I told the police about it. They said they exonerated me, and that they admired my conduct in the affair."

Minnie Blough and her sister, Lillian, he met first at the Imperial two months ago, he said.

AT THE DEL MONTE.

The day of the debauch, he said, Minnie telephoned to him saying she was lonesome and wanted to see him. He arranged to meet her at the Imperial and took along his friend, the married man. When they arrived at the rendezvous, Minnie Blough, her sister, and Nell Courser were already there. They had been drinking and were boisterous; so Helmer suggested going to a private room. They went to room 9 at the Del Monte.

There was a piano there, and he played and sang while the party consumed beer, welsh rarebit, cheese sandwiches and club sausage. All three girls jumped on the table one at a time and ran lightly across it. He did not see Minnie hit a chair in jumping down, he says.

THE LAST HOURS.

When they parted he and Minnie went to his apartments at the Hotel Caine, and his married friend went home with the other girls.

Shortly after they arrived at his rooms, Minnie complained of pain in her abdomen. It got to be so excruciating that he sent for Dr. Myers. He also telephoned to the Hotel Venice for the other girls.

Dr. Myers prescribed for the girl, and said she would probably be all right. After he went away, Minnie and her sister lay on the bed and Nell Courser and Helmer, who is strenuous on the point that he did not remove his clothes, lay on the lounge.

Minnie did not seem to be in any danger and seemed to have no particular fears as to her own condition.

POOR HELMER LED ASTRAY.

Minnie Blough's Man Friend Tells His Story.

Was Kept Secret for Sake of Girl's Family.

Mayor Investigating; Joint Keepers Alarmed.

"And the man said, 'The woman whom thou gavest to be with me, she gave me of the tree, and I did eat.'" Genesis III, 12.

Mortimer C. Helmer—broker—who paid the bills for the Del Monte table d'hote which pretty Minnie Blough ate to her death, took a tip from Genesis Adam when he was interviewed yesterday.

"I don't claim to be any scoundrel," he said, "I do claim to be a gentleman

MORTIMER C. HELMER.

at all times. Only sometimes I do get in bad company. Unfortunately this was one of the times. An occasion of which I ask your reporters, as they will be as easy on me as possible." In exclusive information furnished by The Times, Helmer was hunted out yesterday before he got out of bed.

He was so confident that he had nothing "fixed" that he would not admit that his name was known until he was finally shown a copy of The Times which printed the facts.

He is a very shrewd man, he immediately decided that there was no further trying to conceal his part in the affair. For the most part of yesterday he made it his steady job talking to reporters who fell upon him in droves.

He related the whole story of the affair, but would not tell the name of Minnie Blough met her death, and would not tell the name of the other man who was of the party.

He admitted he had a very small part in the affair. He was at the Del Monte during the dance, but went home afterward. He did not figure in the scene attending the death of Minnie Blough.

He has been referred to as "Frank," but Helmer claims that even the girls do not know the man's right name. Being a married man of some business and social love, Helmer says he introduced his friend under an assumed name.

"I take all the blame for it—if there is any," he says. "I won't tell his name."

How likely it will come out; Helmer did.

HELMER—HARD AS FLINT.

Helmer is a bond broker, and secretary of the Wilcox-Helmer-Gortner company; he has handsome, highly furnished bachelor apartments with a piano and piles of popular songs, in the Nadeau Caine at Second and Olive streets. His office is in the Mason Opera House building.

The story of a man who would be untrue to a girl like Minnie Blough, good-looking and dark, with a face is strong and his speech direct and explicit; but there is little about him as hard as flint. It never was so affected by anything since his own wife died as by the death of this girl; and then he had "bad company"—by whom he was led astray, in other words. When asked why he had kept this affair a secret.

"For her family's sake," he said. "I guess we must admit that it would have been better had this thing never happened. We kept it secret several days."

Then reminded that it wasn't saving the family to try to keep his own, he scowled after her pitiful story of grief.

"Well, what would you have done? I didn't want to have my name mixed up in a thing like this. I told the doctor about it and I told the police about it, and they exonerated me, and I also admired my conduct in the matter."

Minnie Blough and her sister, Lillian, met him first at the Imperial two years ago, he said.

AT THE DEL MONTE.

Then, after the debauch, he said, Minnie telephoned to him saying she was ashamed and wanted to see him. He promised to meet her at the Imperial and took along his friend, the latter's name. When they arrived at the Del Monte, Minnie Blough, her sister and Neill Courser were already there. They had been drinking, and were noisy; so Helmer suggested that they go to a private room. They went to the Del Monte.

There was a piano there, and he played and sang while the party, consisting of welsh rarebit, cheese and club sausage. All ate hungrily and ran lightly across it.

Then Minnie hit a chair in front of her, he says.

THE LAST HOURS.

Then they parted he and Minnie went to their apartments at the Hotel Caine, and the married friend went home with his wife.

Soon after they arrived, at his request, Minnie complained of pain in the head. It got to be so excruciating that a call was sent for Dr. Myers. He was summoned to the Hotel Venice for the purpose.

Medicine was prescribed for the girl, and she probably had all right, and Helmer went away. Minnie and her sister went to bed and Neill Courser, who is strenuous on the subject, did not remove his clothes, but went on the lounge.

Helmer did not seem to be in any way disturbed to have no particulars as to her own condition.

About three-quarters of an hour later she was seized again with paroxysms of pain. Helmer went personally down the hill for Dr. Myers, who immediately made a correct diagnosis of the case, and sent for an ambulance, knowing that an immediate operation was necessary.

There was some delay in getting the ambulance. Helmer says the girl was actually in the Sisters' Hospital when she died.

After she died, they had her conveyed to Sutch's undertaking parlors, where an autopsy was performed. Helmer offered to help them in any way he could, and Lillian Blough told him she wanted him to buy a casket and get "something nice."

He told her she might go down to the undertaking parlors and select a casket herself; he would pay for it and have it sent back to the girl's old home.

"I did not know whether it would cost me $1 or $1000," says Helmer. The bill was $175.

HE EXONERATES.

Helmer says he suspected all along that his own name would be brought out, but concealed it as long as he could. He said that he has not told his married friend's correct name to any one, even the police, the doctor, or the girls.

Helmer carefully exonerated the Del Monte and the Caine from any blame in the matter. He said the landlady of the Caine was ignorant of what was going on in her house. He still has his room there, however.

It is to be sincerely hoped that no more wicked young girls will lead Helmer astray.

JOINTS NOT THROUGH.

MAY BE TAKEN TO TASK.

As a sequel to this girl's death, the cafés of Bohemian character are expected to be taken to task before the Police Commission next Tuesday.

All of the proprietors of these dives are in a panic of fear.

Not content with the reports made by the police, the Mayor is conducting a personal investigation of the conditions at the Del Monte which made the Blough tragedy possible.

What he discovered he will make public before the Police Commission Tuesday morning.

"I have not concluded my investigation yet," said Mr. McAleer yesterday afternoon. "When I am through I shall probably have some recommendations to make to the commission."

To his friends the Mayor has expressed himself as strongly opposed to the serving of liquor in suites of which a bedroom is a part. This is in accord with the opinions expressed by the Police Commissioners. If the Del Monte keeps its license the prospects are good that the third floor will have to be abandoned, and the doors taken from the dining-rooms on the second floor.

But it is not the Del Monte alone that is under investigation—an investigation which covers not only the cafes but hotels and lodging-houses. The conditions at the Del Monte are said to be duplicated in some reputed first-class hotels.

When the Police Board acts it will be a clean sweep for them all.

This investigation is in line with the one made by the Mayor and then Chief Hammel a year ago; an investigation which came perilously near costing one of the leading hotels its liquor license.

LOS ANGELES AND CINCINNATI.

CINCINNATI (O.) Feb. 16.—[Exclusive Dispatch.] Ora A. Ball of Los Angeles, who was divorced from Frank M. Ball some months ago, is now trying to reopen the case in Cincinnati in order to secure alimony. She came to California two years ago for her health. In an affidavit filed with Judge Caldwell in Cincinnati she asserts that she has not the means t go back there, according to a dispatch from the Ohio city.

Antonio Dubost, first vice-president of the French Senate, was yesterday elected president of the Senate, succeeding Fallieres, the president-elect of the republic.

SOZODONT TOOTH POWDER

used with Sozodont Liquid makes an ideal dentifrice, surpassing anything of the kind ever offered to the public. Ask your dentist.

Patent Kid Oxford
$3.50

If you are undecided what style of shoe to select for Spring, let us suggest one of these smart patent kid Oxfords. They are immensely becoming, with a decidedly smart air; an unusually excellent quality for $3.50.

INNES SHOE CO.
258 S. Broadway
231 W. Third St.

NOURISH

the body, don't dose it with medicine. Scott's Emulsion is the best nourishment in existence. It is more than a food; you may doubt it, but it digests perfectly easy and at the same time gets the digestive functions in a condition so that ordinary food can be easily digested. Try it if you are run down and your food doesn't nourish you.

SCOTT & BOWNE, 409 Pearl Street, New York.

Free Excursions

Every Day at Every Hour. Do Not Delay. Do It Now. See

Vernondale

Great Industrial and Manufacturing District

Just among all the big things doing, where thousands of workingmen must make their homes and where values will increase every day. Large lots facing on 53d, 54th, 55th, 56th and 57th streets. All street improvements being made now.

Lots $450 to $600

$50 Down and $10 Per Month

Half dozen car lines; 5c fare. Take Slauson avenue car going south on Main street to Topeka street. Something is going to happen down there. Better see us at once. Select a lot or two before it happens.

Monday, February 19

Will be our opening day. Don't wait for that. Go out today or tomorrow; go at any time. OFFICE OPEN SUNDAY TO ISSUE FREE TICKETS. You had better make your reservations in advance of the sale. Our agents on the ground at all times. Take Slauson avenue car going south on Main street to Topeka street.

Grider & Hamilton

225 West Second Street

Home Phone 1100; Phone Main 836

Investors and Homeseekers!!

POMONA

"THE CITY OF PROMISE,"

is growing rapidly—8000 population. Now is the time to invest. A new County, and interurban electric railroad will soon double POMONA property values.

The city is thirty-two miles from Los Angeles. Thirty passenger trains east and west daily through Pomona, on Southern Pacific, Salt Lake and Santa Fe R.R. Business center of the most fertile, well-watered district of Southern California.

For particulars call on the Pomona Man at the Chamber of Commerce, Los Angeles, any week day, or address POMONA BOARD OF TRADE.

"ATKIN'S" SAWS

are absolutely warranted. Any defect made good free of charge.

Examine the beautiful line we carry, together with other tools of every description and best known makes.

James W. Hellman
161 N. Spring St. Los Angeles, Cal.

KRYPTOKS far and near glasses without lines single lenses with the results of two. 347 to 349 Henne — Dr. Geo A Collins — TRADE MARK

New Town Lots $75 Up

$1.00 Down, $1.00 a Week

Carmelita

FREE RIDE

Sunday and Every Day

Two miles south of Inglewood on electric car. Get free tickets at Redondo office, 2nd and Spring, or 701 W. 7th, corner Hope.

Bring Your Family

WHOLESALE HAY BOTH PHONES 1390 L. A. Hay Storage Co
Offices are removed to Hay house 1620 East 7th St., near Alameda

THE POWELL SANATORIUM LIMITED TO STOMACH AND KIDNEY DISEASES
Phones Main 2769; Home 4074 416 West Sixth Street

L. A. LAUNDRY CO. "The Laundry of Los Angeles"
631 San Fernando St. Phones—Main 1143, Home 6831

DR. N. C. HERON CO'S Pure Eucalyptus Remedies are now for sale at all Sun Drug Stores—nothing sold in bulk.

LIMB RAW AS PIECE OF BEEF

Suffered For Three Years With Itching Humor—Doctor Did No Good—Cruiser Newark, U. S. N. Man Cured in Three Weeks.

SPEEDY CURE BY CUTICURA REMEDIES

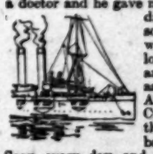

"I suffered with humor for about three years, off and on. I finally saw a doctor and he gave me remedies that did me no good, so I tried Cuticura when my limb below the knee to the ankle was as raw as a piece of beef. All I used was the Cuticura Soap and the Ointment, I bathed with the Soap every day and used about six or seven boxes of Ointment. I was thoroughly cured of the humor in three weeks and haven't been affected with it since. I use no other Soap than Cuticura now. I remain, yours respectfully, H. J. Myers, U. S. N., U. S. S Newark, New York, July 8, 1905.

"P. S. Publish if you wish."

CUTICURA GROWS HAIR

Crusted Scalps Cleansed and Purified by Cuticura Soap

Assisted by light dressings of Cuticura, the great Skin Cure. This treatment at once stops falling hair, removes crusts, scales, and dandruff, destroys hair parasites, soothes irritated, itching surfaces, stimulates the hair follicles, loosens the scalp skin, supplies the roots with energy and nourishment, and makes the hair grow upon a sweet, wholesome, healthy scalp when all else fails.

Complete external and internal treatment for every humor, from pimples to scrofula, from infancy to age, consisting of Cuticura Soap, Ointment, and Pills, may now be had of all druggists for one dollar. A single set is often sufficient to cure the most distressing cases.

Sold throughout the world. Cuticura Soap, 25c., Ointment, 50c., and Resolvent, 50c. (in form of Chocolate Coated Pills, 50c. per vial of 60). Potter Drug & Chem. Corp., Sole Props., Boston. Send for "The Great Skin Cure."

Oriental Rug Store

You are invited to call and examine our stock of fine PERSIAN RUGS, and if you compare our prices with other dealers, you will find they cannot be duplicated.

—ALSO—

first-class cleaning and repairing done; can furnish best references from New York City. Rugs cleaned and packed moth-proof, for the season, will be stored free of charge. Established in New York City 1887.

T. H. KALJAIN
908 South Figueroa Street.
Home Phone 6836

Conradi CO., Jewelry
205 S. SPRING

Out of Town Customers
Order your Wines and Liquors BY MAIL
OLD PLANTATION DISTILLING CO
108 S. Broadway. Los Angeles, Ca

"Catch the Thought"
A. J. Hamilton & Son, 311 S. Broadway

Original One-Price Tailors
NO MORE $15 NO LESS
Suits worth $25 to $30
Glasgow Woolen Co. 434 South Spring Street

LeSage Bros., 433 South Broadway

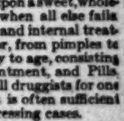

Shoes at LeSage's
For all ages;
To fit one's fancy
As well as his wages

STANDARD HOMEOPATHIC PHARMACY
Phones—Sunset Main 2967. Home 7097; 404 S. Broadway; the best lighted street in the world.

Patent Medicines At bottom prices. 6th and Main, 424 Pacific Electric Bldg. Free Delivery
Roeder's DRUG STORE

Best Teeth $8 a set. 326 1-2 S. Broadway

KNABE PIANOS
EXCLUSIVE AGENTS
METROPOLITAN MUSIC CO.
354 WEST FIFTH ST.

PICTURES
Special sale this week. 25 per cent. reduction on all framed pictures now on our walls. New and up-to-date samples at cost.
The McClellan-Kanst Co.
111-113 WINSTON STREET.
Just off Main, between 4th and 5th sts.

ROYAL BENGALS
A ROYAL SMOKE
Royal in quality as well as name. Class and pure.
AMERICAN CIGAR CO.

Classified Liners.

Times' "Liner" Advertisers—Important. Note change in rate for Sunday classified advertisements. Commencing Sunday, October 1, 1905, the rate for Sunday "Liners" was raised to 1½ cents per word for each insertion; minimum charge, 25 cent-, as at present. This slight advance is amply justified by the present Sunday circulation of The Times, which averages over 60,000 copies. (When the 1-cent-per-word rate was established in 1893, The Times Sunday circulation was only 14,000 copies.) The "Liner" rate for the daily—1 cent per word—will stand as at present.

Telephone your want advertisements. Ring up "The Times" any time of day or night, and secure prompt and careful attention. Rates one cent a word each insertion in the Daily; 1½ cents per word in the Sunday edition; minimum charge 25c.

"Liner" (classified) advertisements for Sunday insertion received over the counter or by telephone after 11 o'clock Saturday nights will be inserted under heading "Too Late to Classify."

The Times cannot guarantee accuracy or assume responsibility for errors of any kind occurring in telephoned advertisements.

Sunday real estate advertisements, to be classified properly, must be in The Times office before 10 o'clock Saturday nights. Rate 1½ cents per word.

SPECIAL NOTICES—

CESSPOOLS.
We clean them out and make them as good as new. Thoroughly disinfected and odorless. Have them pumped out and be healthy. Old abandoned cesspools are dangerous. They may cave in, while watering the lawn. Have them pumped out and filled in. Call up LOS ANGELES SANITARY CO., Home 5016; North 662. P. O. address Cahuenga, Cal. 17

TELEPHONE YOUR "WANT" ADs. TO THE TIMES. Special clerks are constantly in waiting at the other end of your phone to take your ad. Ring up any time of day or night. Sunset PRESS ONE. Home "THE TIMES." Rate One cent per word, in the Daily Times, 1½ cents per word Sunday.

WANTED—JAPANESE OR CHINAMAN, cook to take charge of first floor of house; good salary to competent man; best references. Apply 295 MARKHAM ST., Pasadena. Saturday, 17th, between 2 and 4, or Monday, 9th.

PERSONAL—MRS. MASSON THE NOTED London palmist, is at 322 S. SPRING ST. Readings are conscientious and scientific and give the precise information desired. HIGH-CLASS PATRONAGE SOLICITED.

PERSONAL — MRS. PARKER, RELIABLE palmist and life reader, business, law suits, mineral locations described. Speculations, love, travel, health; all affairs of life. 444 SOUTH SPRING, room 1. 50c and $1.

PERSONAL — THIS AD, AND 25c, HEAD, hand, card, psychic reading, love, marriage, business. PROF. STONER, 216½ S. Spring. 17

PERSONAL—SIGUNA, WILL READ YOUR hand for 25c. Calls your full name, answers sealed questions. 628½ S. SPRING ST. 17

PERSONAL — FRANK, ALREADY FORGIVEN; when vacation is over please come home. Send some words. GIRL, per L. E. 20

PERSONAL—LOUIS - SAINTY, FRENCH marcel waver from Paris, parlors 239½ S. HILL ST. 20

WANTED—Help. Male.

WANTED—
HUMMEL BROS. & CO.,
EMPLOYMENT AGENTS.
Established 1891.
A strictly first-class, reliable agency.
All kinds of help promptly furnished.
Satisfaction guaranteed.

118 and 118 E. SECOND ST.
Between Main and Los Angeles streets.
Largest and best equipped office on the Pacific Coast.
TELEPHONE MAIN 509.
HOME EXCHANGE 509.

Electric horse clipper; married man, orchard, $40 house; man and wife, ranch, cook, $50 etc.; young man, handy with tools, $2; gas maker, $70; tinsmith, $3.50; wood chopper, mine, $2 per cord; young man as stock clerk, clothing house, $12.50; $15; teamsters, Imperial, $40 etc.; wood choppers, $2 cord; marble cutter, $2.50; section foreman, $65 and house; watchmaker, $80 and room; plow teamsters, $30 etc.; ranch hands, $25; $30 etc.; milkers, $35 etc.; quarrymen, $35 etc.

HOTEL DEPARTMENT.
Second cook, $75 etc., beach; fry cook, $45 etc.; broiler, hotel, $65 etc.; night cook, $65 etc.; extra chef, $3 day; ranch cook, $30 and $40 etc.; all around cook, $60 etc.; second cook, restaurant, $5, $10; waiters, $5, $10; $25 and $30 etc.; baker's helper, $25 etc., and $12; kitchen man, $20 etc.; houseman, $25 etc.; dishwasher, $25 etc.; bus boy, $25 and $30 etc.; marker and distributor, $16; washer and engineer, $18; laundry man, $35 etc.; man and wife, waiter, and waitress, $50 and $60 etc. See our woman's list under female help wanted.
HUMMEL BROS. & CO., 116-118 East 2nd. 17

WANTED—
CROWLEY'S LABOR AGENCY,
Home 2322. 111½ E. Second st. Main 2978.
SPECIALS.
GREAT BORAX RAILROAD.
Tonight.....We ship.....Tonight
Camp cook.....Steel gang.....$65 mo.
2 foremen.....Track.....$2.25 day
50 men.....Surfacing gang.....$2.25 day
12 spikers.....Track.....$2.25 day
15 teamsters.....$2.25 day
ARIZONA.
Today.....We ship.....Today
4 foremen.....Scraper gang.....Fare free
600 teamsters.....$2.25 day
600 laborers.....Board yourself
2 teamsters.....Catalina.....$60 mo. and fd.
4 hammermen.....Catalina.....$2.25 day
Corral boss, Long Beach.....$75 mo. and fd.
Man, run road grader.....$2.25 day
4 miners.....$3 day
2 bridge carpenters.....$3 day
10 men.....Pile driver.....$3 day
See.....Office.....Lists
17

WANTED — PRACTICAL EXPERIENCED FARMERS WITH TEAMS AND IMPLEMENTS TO RENT TRACTS OF 40 TO 500 ACRES AT CORCORAN, KINGS COUNTY, CALIFORNIA. RICHEST SOIL, ABUNDANCE OF WATER, HEALTHFUL CLIMATE. LIBERAL TERMS. PLENTY OF OUTSIDE WORK WHILE CROPS ARE GROWING. HOUSES AND BARNS FURNISHED. SECURITY LAND AND LOAN CO., HOME SAVINGS BANK BLDG.
COURT AND SPRING STS. 18

WANTED—
Collector, $12 to $18 per week.
City salesman, $15 to $18 per week.
Young man to fill position of trust, $15 per week.
Other positions open.
COMMERCIAL BROKERS' ASSN.,
'Phones Home 8235, Broadway 4716.
Fourth floor, Thorpe Bldg.,
N. Broadway and Franklin sts.
17 Office hours, 9 a.m. to 5 p.m.

WANTED—20 TEAMS AT ONCE AT CORCORAN, KINGS COUNTY, CALIFORNIA, TO PUT IN CROPS; ALSO EXPERIENCED TREE PLANTERS. PREFERENCE GIVEN TO THOSE WHO WILL BECOME SETTLERS.
SECURITY LAND AND LOAN CO.,
HOME SAVINGS BANK BLDG.
COURT AND SPRING STS. 18

WANTED—
HANSEN EMPLOYMENT AGENCY,
204 E. Second st. Both 'Phones 283.
25 quarrymen $35 and found; two with teams $4 and $5 day; 50 teamsters, near city $1.25 and found; and $2 day; teamsters, log camp $2.25; man, private $20 and found; milker, $26 and $40 and found; man and wife, stock ranch $40; married man, home place $25; nurseryman $20 etc.; boy for factory $5 wk.; marker and distributor $15 wk.; bench ironers, machine $8 to $10 wk.; bus boys $30; waiters $8 to $10 wk.; cooks, dishwashers and others. 17

WANTED—
CHARLEY NAKAMURA'S
JAPANESE EMPLOYMENT AGENCY,
748 South Los Angeles street.
Telephones Main 1145. Home 6722.

WANTED—MUTUAL INDUSTRIAL ASSOciation, 451½ S. Main, room 2. Phone 790. Experienced book-keeper with banking experience; excellent place and opportunity. Nurse-housekeeper, good place; blacksmith, good place; man who understands machinery and mechanical draughting, $75; man who speaks Spanish, travel in Mexico, $75; young man drive wagon, $25; young man drive horses, $10; young man drive wagon for butcher, $8. 17

WANTED—JAPANESE
PACIFIC EMPLOYMENT BUREAU,
Largest and Most Popular Agency,
521 W. Sixth st., Los Angeles, Cal.
House Cleaning Department.
Window Cleaning Department.
'Phone Home 1078. Main 1714.
General labor contractors. Every department assures responsibility. 20

WANTED — A FIRST-CLASS SALESMAN, well known, to handle gilt-edge dividend stock; neither oil nor mining; stock worth, in actual tangible assets, more than price asked; any first-class salesman with good list of acquaintances can make big money handling this stock; no cheap canvasser wanted, but strictly high-class salesman. R. D. ROBINSON COMPANY, 609 Grant Bldg. 18

WANTED—
HANSEN EMPLOYMENT AGENCY,
204 E. Second st. Both 'Phones 283.
10 waitresses, country hotels, $25, room and board; waitress, small place, $25, room and board; lunch counter girls $6 and $7 wk.; crn waitress $8 wk., no Sunday; chambermaids, city $20; cook, small cafe $25; ranch cooks $30 to $35; cook, small cafe $25; ranch cooks $30 to $35 etc.; colored family cook $35 etc.; 25 house girls $25 to $35; many new orders daily. 17

WANTED—HOUSE GIRL, GOOD COOK, $35; second girl, $25; waitress, $20; light upstairs work, $15; house girl, family 3, $30; cook and downstairs, $20; shaker for hotel laundry, $25; girl for mixed work, $20; waitress, beach, $20; same Redlands, $20; Pasadena and city, $25; woman for brushing clothes, $1 per day; cook mountain resort, $40; dining room girl, $30; MRS. GREGG, 121½ S. Broadway, room 1. Main 1179. Home 1179. 17

WANTED—MUTUAL INDUSTRIAL ASSOciation, 451½ S. MAIN, room 2. Phone 790. Nurse to care for invalid, nice place; man and wife, $60; cook, $40 and found; woman for ½ day's work, $5 week; book-keeper and stenographer, $7 week; woman to operate sewing machine, $10; woman clerk who understands drug sundries; girl for cashier in grocery, $8. 17

WANTED—TWO WAITRESSES, RIVERside, $30; cooks and second girl, small hospital, out of city, $40 and $25; child's nurse, $25; second girl, Redondo, $30; kitchen helper, city, $25; mixed work, $20; housegirl, Redlands, $30; many house girls in this city, $20 and $25. 1 to 5, 477 W. 4TH ST. 17

WANTED—5 COOKS, CITY, COUNTRY, PRIvate families, small boarding-houses, $30 and $35; lady to board baby 1 year old, $12; excellent place, easy work; 20 light house work girls, $15 and $25. BOSTON FEMALE EMPLOYMENT AGENCY, 125 W. Third st. 17

WANTED — LADY TO ANSWER TELEphone and other small services in payment for office space in public building; good opportunity for public stenographer. 317 BRYSON BLK. 17

WANTED—LADY FOR DOCTOR'S OFFICE, must be graduate of Eclectic Shorthand Experts College, 1047 S. MAIN. 6 weeks without us, 100 words, minute, saves 50 per cent. 17

WANTED—TYPEWRITER LADY TO TAKE office room and typewriter for minding telephone; typewriter business all around; near City Hall. ROOM 412, Copp Bldg., S. Broadway. 17

WANTED—AT ONCE, EXPERIENCED OR inexperienced pants finisher; experienced help; will pay from $8 to $12 per week; steady work guaranteed. Call 212½ S. MAIN, room 14.

WANTED — ANY INTELLIGENT PERSON may earn good income corresponding for newspapers; experience unnecessary; send for particulars. Press Syndicate, Lockport, N. Y.

WANTED—YOUNG GIRL, 8 OR 9 YEARS old to stay with six elderly lady; will adopt child if suits. For information address 651 RUTH AVE., room 16. 18

WANTED—A LADY WHO HAS HAD EXperience selling coffee from house to house; give salary expected, etc. Address L, box 147, TIMES OFFICE.

WANTED—WAITRESSES AT HOTEL DEL Coronado, $25, room and board. H. F. NORCROSS, Coronado Agent, 230 S. Spring st.

WANTED — LADY MARKER AND DISTributor for laundry; one with experience in all departments preferred. Call 429 CENTRAL AVE. 19

WANTED—GIRL THAT CAN GO HOME nights to assist in house work and wash for 2 children. WEST 1747 or call 1747 West 22nd.

WANTED—6 CHAMBERMAIDS $25 AND $20; waitresses, house girls. JONES EMPLOYMENT OFFICE, 236 W. 5th st. Main 9126. 17

WANTED — MIDWIFE TO TAKE CONfinement case in her home; state price. Address M, box 17, TIMES OFFICE. 18

WANTED—Help. Male.

WANTED—
MURRAY & READY, 127-129 S. Los Angeles st
Los Angeles, Cal.
Leading Employment and Labor Agents.
Phone Sunset, Broadway 4616.
Home phone 3018.
SPECIAL NOTICE.
Our own printing plant issues our free list of positions four times daily.
WE BELIEVE
THE RIGHT OF MAN TO LIVE.
THE RIGHT OF MAN TO WORK.
NO DISCRIMINATION.
OUR SAN FRANCISCO OFFICES.
GAVE IN 1905 WE HOPE OUR L.A.
69,500 MEN WORK. OFFICE WILL SURPASS THAT.
EMPLOYERS ATTENTION.
Our investigation and segregation results in the production of first class male help.
IF YOU WANT
THE BEST HELP, DO AS OTHERS DO,
SEND YOUR ORDERS TO US.
NOTICE
WE SPEAK SPANISH,
ITALIAN, FRENCH, GERMAN,
GREEK, HUNGARIAN, SLAVONIC.
MURRAY & READY, 127-129 S. Los Angeles st
Office Fee $1. That's all.
FOR NEAR LOS ANGELES.
14 laborers, city jobs.....$2 day up.
25 laborers, teamsters, Los Angeles $2 day up
15 scraper teamsters, in Los Angeles, $2 day up
2 pattern makers for large foundry, city.
Press feeder, 9 hour job.
Laundry help of all kinds.
SAN FRANCISCO, TODAY.
FEE AND FARE ONLY $6.15.
OFFICE FEE $1. THAT'S ALL.
NEAR SAN FRANCISCO.
250 laborers for factories, mills, warehouses, etc. You can do it. Special party, $69 fd.
WANTED TO BE PLANTED.
MEN. MEN.
80,000 wanted for Western Pacific R.R. $67.50 to $90 month. Office fee $1.
5000 wanted for Ocean Shore R.R. $67.50 to $90 month. Office fee $1.
6000 wanted for Santa Fe R.R. $67.50 to $100 month. Office fee $1.
2000 laborers, teamsters, near San Francisco, $2, $2.50 a day. Office fee $1.
500 coal miners, New Mexico, $3 to $5 day.
500 coal miners, Oregon, $3 to $5 day.
150 gold miners, north, $3 day.
155 tie makers, north, 15c tie.
15,000 R.R. men for Oregon, Washington, Idaho. Office fee $1 only.
Cheap fares everywhere.
SOME FREE FARES
100 ITALIANS, ARIZONA.
100 AUSTRIANS, ARIZONA.
MURRAY & READY, 127-129 S. Los Angeles st
Bench hand, Northern California.....$4 day
Bench foreman, Northern California.....$4 day
Blocker hand, Northern Cal.....$4 to $4.50 day
Carpenter, finish wood, fare.....$3.50 day
4 plow teamsters, not far away.....$30, found
Young man, grocery store.....$10 week
Married milker.....$40 and house
Brass maker for city job.....piece work
Night porter, good hotel.....$25, found
Restaurant cook.....$40, found
Cement finisher near L. A.....$3.6 to $3.6 week
4 machinists.....$3 day
2 machinists' helpers.
WANTED—SECTION FOREMEN.
5 section R.R. foremen, South.....$65, fd.
Presser on ladies' and gents' garments.....$12 wk.
Young man, drive light delivery wagon.....$10
Second baker, close to L. A.....$12 week
Boy boothlack, Los Angeles.....½ week
Cement finisher, Los Angeles.....$4 day
MURRAY & READY, 127-129 S. Los Angeles st.
Our San Francisco offices located at 634-636 Clay st.

WANTED — CANVASSER FOR ADVERTISing proposition; a week's work; easy money to the right man; must be reliable. 2324½ S. SPRING, room 213, 7 and 8 tonight. 17

WANTED — MAN TO MANAGE CIGAR stand; this will clear you $100 per month, and only requires investment of $275. See OWNER, 708 S. Spring, room 230. 17

WANTED—BRIGHT YOUNG MAN, SALESman or clerk; experienced in stationery and books; salary according ability and experience. Apply 325 BYRNE BLDG. 17

WANTED—YOUNG MAN STENOGRAPHER for good concern; good future; also good, reliable boy, with wheel; salary $30. Apply 525 BYRNE BLK. 17

WANTED—A MAN WITH THEATRICAL experience to take carriage apart. Call at TURNER HALL, 1 p.m., Saturday, between 3rd and 4th on Main. 17

WANTED—$75 PER MONTH AND TRAVEL, for an old-established sales-man to sell to dealers; experience unnecessary. PURITY CO., Chicago.

WANTED — CASH BOYS; MUST BE 14 years old; good wages; steady work. Apply to MANAGER, Ville de Paris, 319 S. Broadway. 20

WANTED—I MANUFACTURING JEWELER; also one apprentice; steady work. 230½ S. SMITH & LEATART, 230½ S. Spring, room 224. 18

WANTED — YOUNG GIRL TO ASSIST IN light housework; good home; small wages. Call at once, 325 GARLAND AVE. 17

WANTED—YOUNG MAN TO DRIVE WAGon and do general work. Apply Saturday a.m. UNIQUE DYE WORKS, 645 S. Main st. 17

WANTED — TWO SCRAPER FOREMEN. 611½ E. SECOND ST. 17

WANTED—CARPENTERS, AT ONCE. 965 NORMANDIE. 17

WANTED—Help. Female.

WANTED—COOK AND SECOND GIRL, country, $35, $30; would take colored; waitresses, tourist hotel, $5 week; waitresses, beach, $20 fare; many city waitresses wanted; chambermaids, city and beach, $20 to $30; parlormaid, city, $30; same Redlands, $20; second girl, Pasadena, $30; chamber beach, $25; family cook, $30 and $35; several housegirls, $25 and $30; good beach places, cook, woman, $30; Pasadena, $30; Hollywood, several, $30, $25 and $30; nordhoff, $25; very large list city places; presser dye works, $10. MRS. HAWLEY & CO., 254 S. Broadway. 190 Pier avenue, Ocean Park. 17

WANTED—
HUMMEL BROS. & CO., 116 E. Second st.
50 waitresses, first-class tourist hotels, city and country, $25 etc.; chambermaids, city and country, $25 etc.; delicacy cook, $7 week; woman, sponge clothes, $1 day; girl for switchboard and to stenographer, $20 and steady; seamstress, $10 week; head waitress, Arizona, $40 etc.; side waitresses, same place, $30 etc.; housegirls, city and country, $25 etc.; $20 etc.; girls to assist in kitchen, $20 and $25; $20 etc.; many good places.
HUMMEL BROS. & CO.,
17 116 E. Second st.

WANTED—
HANSEN EMPLOYMENT AGENCY,
204 E. Second st. Both 'Phones 283.
16 waitresses, country hotels, $25, room and board; waitress, small place, $25, room and board; lunch counter girls $6 and $7 wk.; crn waitress $8 wk., no Sunday; chambermaids, city $20; cook, small cafe $25; ranch cooks $30 to $35 etc.; colored family cook $35 etc.; 25 house girls $25 to $35; many new orders daily. 17

WANTED—HOUSE GIRL, GOOD COOK, $35; second girl, $25; waitress, $20; light upstairs work, $15; house girl, family 3, $30; cook and downstairs, $20; shaker for hotel laundry, $25; girl for mixed work, $20; waitress, beach, $20; same Redlands, $20; Pasadena and city, $25; woman for brushing clothes, $1 per day; cook mountain resort, $40; dining room girl, $30. MRS. GREGG, 121½ S. Broadway, room 1. Main 1179. Home 1179. 17

WANTED—MUTUAL INDUSTRIAL ASSOciation, 451½ S. MAIN, room 2. Phone 790. Nurse to care for invalid, nice place; man and wife, $60; cook, $40 and found; woman for ½ day's work, $5 week; book-keeper and stenographer, $7 week; woman to operate sewing machine, $10; woman clerk who understands drug sundries; girl for cashier in grocery, $8. 17

WANTED—TWO WAITRESSES, RIVERside, $30; cooks and second girl, small hospital, out of city, $40 and $25; child's nurse, $25; second girl, Redondo, $30; kitchen helper, city, $25; mixed work, $20; housegirl, Redlands, $30; many house girls in this city, $20 and $25. 1 to 5, 477 W. 4TH ST. 17

WANTED—5 COOKS, CITY, COUNTRY, PRIvate families, small boarding-houses, $30 and $35; lady to board baby 1 year old, $12; excellent place, easy work; 20 light house work girls, $15 and $25. BOSTON FEMALE EMPLOYMENT AGENCY, 125 W. Third st. 17

WANTED — LADY TO ANSWER TELEphone and other small services in payment for office space in public building; good opportunity for public stenographer. 317 BRYSON BLK. 17

WANTED—LADY FOR DOCTOR'S OFFICE, must be graduate of Eclectic Shorthand Experts College, 1047 S. MAIN. 6 weeks without us, 100 words, minute, saves 50 per cent. 17

WANTED—TYPEWRITER LADY TO TAKE office room and typewriter for minding telephone; typewriter business all around; near City Hall. ROOM 412, Copp Bldg., S. Broadway. 17

WANTED—AT ONCE, EXPERIENCED OR inexperienced pants finisher; experienced help; will pay from $8 to $12 per week; steady work guaranteed. Call 212½ S. MAIN, room 14.

WANTED — ANY INTELLIGENT PERSON may earn good income corresponding for newspapers; experience unnecessary; send for particulars. Press Syndicate, Lockport, N. Y.

WANTED—YOUNG GIRL, 8 OR 9 YEARS old to stay with six elderly lady; will adopt child if suits. For information address 651 RUTH AVE., room 16. 18

WANTED—A LADY WHO HAS HAD EXperience selling coffee from house to house; give salary expected, etc. Address L, box 147, TIMES OFFICE.

WANTED—WAITRESSES AT HOTEL DEL Coronado, $25, room and board. H. F. NORCROSS, Coronado Agent, 230 S. Spring st.

WANTED — LADY MARKER AND DISTributor for laundry; one with experience in all departments preferred. Call 429 CENTRAL AVE. 19

WANTED—GIRL THAT CAN GO HOME nights to assist in house work and wash for 2 children. WEST 1747 or call 1747 West 22nd.

WANTED—6 CHAMBERMAIDS $25 AND $20; waitresses, house girls. JONES EMPLOYMENT OFFICE, 236 W. 5th st. Main 9126. 17

WANTED — MIDWIFE TO TAKE CONfinement case in her home; state price. Address M, box 17, TIMES OFFICE. 18

WANTED—Help. Female.

WANTED—YOUNG LADY WHO IS GOOD at figures; office of large concern; salary $30. Apply 325 BYRNE BLDG. 17

WANTED—A GIRL FOR GENERAL HOUSE work, comfortable home, $20. 1122 WEST 20TH. Phone 23190. 17

WANTED—GOOD NEAT GIRL FOR HOUSEwork, in small family. 1237 BURLINGTON. Reference, Pico car. 15

WANTED—CHAMBERMAID AT HOTEL Munn, 428 S. OLIVE. One who lives with parents preferred. 17

WANTED — A WOMAN FOR GENERAL house work; no washing; 2 adults in family. HOME PHONE 6891. 17

WANTED—AN EXPERIENCED GIRL. APply EXCELSIOR LAUNDRY, 424 S. Los Angeles st. 22

WANTED—SKIRT MAKERS, COAT MAKers and waist makers. TERRELL, 328-30 S. Hill. 18

WANTED—EXPERIENCED WASHERWOMan at MUNGER'S LAUNDRY, 501 S. Main. 18

WANTED—RELIABLE GIRL FOR GENERal housework; good cook. 2220 S. GRAND. 17

WANTED—LADY PIANO PLAYER, SHORT hours; small pay. 302 S. LOS ANGELES. 17

WANTED—GIRL GENERAL HOUSEWORK, small family, no washing. 903 GREEN AVE. 18

WANTED—GIRLS FOR LAUNDRY, $5NO fees. Apply 208 MERCANTILE PLACE. 18

WANTED—A F.....C CLASS COAT FINISHer. ROOM 18, Belasco Theater Bldg. 17

WANTED—4 CLERKS AT ONCE. E. P. CHARLTON & CO., 421 S. Broadway. 19

WANTED — GOOD, COMPETENT GIRL, good cook. Apply 2245 WESTERN AVE. 17

WANTED — BRIGHT YOUNG WOMEN. APply 621 S. HILL ST. 17

WANTED—Help, Male and Female.

WANTED—I HAVE WORKED UP A GOOD real estate business in Highland Park and find I am unable to handle it alone so must have help. Only $100 required for 1-2 interest. You can net over this first month. Nice quiet place to learn the business. HOME REALTY CO., 2050 Pasadena ave. 18

WANTED—WOMAN AS COOK AND GENeral housework; man to care for lawn and assist about house. Call 410 LANKERSHIM BLDG., Third and Spring. 18

WANTED—Male or Female. (To Learn Trades.)

WANTED — BRIGHT YOUNG MEN, BOYS and girls over 16 years of age to learn a printing trade in the several departments, in a free technical school. The attention of parents is called to this opportunity for their children to learn a good trade and secure paying positions in a very short time. Apply to the EMPLOYMENT PRINTERS' ASS'N., 261-263 Pacific Electric Bldg.

WANTED — LADIES WE TEACH HAIRdressing, manicuring, facial massage, etc.; rates reasonable. Call or write, The Los Angeles Hair Dressing College, 204 Mercantile Place, suite 23. 17

WANTED—Situations, Male.

WANTED—FIRST-CLASS PRACTICAL GARdener, understands his business thoroughly, landscaping, greenhouse, propagating flowers and plants; has had experience in Europe and United States; have first-class reference from past employers. Address GARDENER, 230 S. Second st. 18

WANTED—YOUNG MAN, AGE 30, LARGE practical business experience, "a pusher," desires position with large real estate firm; prefer having a new tract or subdivision proposition; gilt-edge references. Address L, box 137, TIMES OFFICE. 18

WANTED — I WOULD LIKE TO HAVE A place to work for board and go to school; am very anxious to have an education. Residence, 328 N. LOS ANGELES ST., care China Oriental Curio Co. 18

WANTED—JAPANESE BOYS, FAITHFUL and honest, want situation as strawberry pickers, on ranch, have had experience in such work. F. K. I. 227 East First st., Los Angeles. 17

WANTED — POSITION BY FURNITURE salesman, experienced in all departments; city or country; permanent position desired; A1 references. Address L, box 159, TIMES OFFICE. 18

WANTED—BY A CIVIL AND HYDRAULIC engineer, and mechanical expert, position with corporation; references given. A-13, Address EXPERT, box 123, TIMES OFFICE. 20

WANTED—JAPANESE WANTS POSITION as assistant cook in hotel or good meal; not much wages desire first week. Address M, box 45, TIMES OFFICE. 18

WANTED—POSITION BY YOUNG MAN AS machinist's helper on automobile repair shop; has some experience; small wages. Address M, box 5, TIMES OFFICE. 19

WANTED—JAPANESE, FIRST GOOD EXperienced cook, wants situation, good family, club and delicacy. Phone Main 3028. S. JIM, 527 Ducommun st. 17

WANTED—UP TO DATE GROCERY MAN at present employed, wants change; a hustler capable of management. Address M, box 29, TIMES OFFICE. 18

WANTED—JAPANESE DESIRES POSITION as cook or general house worker in the morning and evening. Address K, box 141, TIMES OFFICE. 18

WANTED—POSITION BY YOUNG MAN AS office assistant or collector; experience and best references. Address K, box 136, TIMES OFFICE. 18

WANTED — JAPANESE, FIRST CLASS cook, in a family, experience several years, I have good recommendations. MURA. Phone Main 5410. 18

WANTED — BY JAPANESE BOY, POSItion as school boy, speaks English; understands cooking. GEORGE MIKI, call phone Main 3086. 18

WANTED—JAPANESE EMPLOYMENT BUreau, furnishes most ideal Japanese or short notice. PHONE BROADWAY 4621. 563 South Olive st. 17

WANTED — POSITION BY RELIABLE chauffeur with best of references; will go out of city. W. R. RICE, 244 E. 5th st. 18

WANTED — GOOD JOB PRINTER WANTS situation as good rounder; has tasty work. Address N. M'LEOD, 704½ E. Ninth st. 18

WANTED—A POSITION IN FAMILY AS school boy or housework, by a young Japanese. 712 W. 6TH ST. J. O. Kumura. 18

WANTED—STRICTLY TEMPERATE ALL around baker, wants position. Call 80, SUPPLY No. 1, Los Angeles st. 18

WANTED—TO GRAFT WALNUT NURSERY stock by contract, work guaranteed. Address L, box 177, TIMES OFFICE. 19

WANTED — JAPANESE BOY WANTS morning work, 5 to 7 o'clock. 620 S. GRAND AVE. Phone Main 4329. 17

WANTED—Situations, Male and Female.

WANTED—YOUNG JAPANESE MAN AND wife wants situation as cook and housework. Phone Main 2806. 227 DUCOMMUN ST. 18

WANTED—Agents and Solicitors.

WANTED—RELIABLE MAN OR WOMAN TO travel, distribute samples, and employ agents; local managers also; $18 a week and expenses. ZIEGLER CO., 225 Locust st., Philadelphia.

WANTED—GOOD RELIABLE PARTIES with business ability to manage branch office. Apply WILSON ELECTRO INSTITUTE, 204 Mercantile Place, entrance room 42. 18

WANTED—I WANT ONE RESPONSIBLE and influential agent in every town to sell Nevada mining claims. My book free. KENT, 825-841 James Flood Bldg., San Francisco, Cal.

WANTED—RELIABLE AGENTS TO SELL accident and health insurance. ROOM 208, 202 S. Spring. 20

WANTED—TWO ADVERTISING SOLICItors, either sex, 415½ S. SPRING, room 7. 17

WANTED—AT REMBRANDT STUDIO, 622½ S. Broadway, agents, a good proposition. 17

WANTED—SOLICITORS, 405 W. SEVENTH. Call between 9 and 12. 18

WANTED—Partners.

WANTED—TOO MUCH BUSINESS FOR ONE man; must have partner; only $100 required. You can net over this first month. Good active field to work. Nice quiet place to learn the real estate business. HOME REALTY CO., 2550 Pasadena ave., Highland Park. 18

WANTED—PARTNER, $1000 CASH, ONE-quarter interest, guarantee $7.50 per day income; must be closed by noon today. Call 139 S. FIGUEROA ST., 9 to 10 a.m. This is best proposition ever offered. 17

WANTED — MAN WITH $5000 TO JOIN ME in sanitarium proposition; best location in Southern California, high, no fogs and beautiful surroundings. Investigate. Address K, box 151, TIMES OFFICE. 18

WANTED—LADY OR GENTLEMAN WITH $500 for legitimate proposition; big profits guaranteed. Address CIGAR STAND, 140 S. Spring. Call from 11 a.m. to 2 p.m. 17

WANTED — LADY WITH $50 WOULD LIKE to meet a lady with same amount to start some small business together. Address K, box 135, TIMES OFFICE. 18

WANTED—Rooms.

WANTED—Rooms and Board.

WANTED—BY A YOUNG BUSINESS MAN who is permanently located in the city, accommodations with private family in a first-class residence district, not too close in, but can be heated by furnace or steam; references exchanged; state price and particulars. Address L, box 192, TIMES OFFICE. 17

WANTED—Houses. To Rent.

WANTED—BY REFINED FAMILY OF 3 adults, strictly modern cottage or flat, completely furnished for housekeeping; location must be desirable, preferably within walking distance of business center; price not to exceed $35 or $35 a month; permanent if suited; immediate possession required; references exchanged. ROBERT J. READ, Home phone 2655. 491 Herman W. Hellman Bldg. 17

WANTED—FURNISHED OR UNFURNISHed modern 6-room cottage or bungalow, convenient to car, southwest preferred; will lease for term of 1 or 2 years. D. W. WILSON, 308 Byrne Bldg. Phone 6061; Main 5228. 18

WANTED—TO LEASE VACANT LOT FOR term of years, by a construction company for storage purposes; prefer location where we build to suit our requirements. For particulars telephone HOME 7945. 19

WANTED—MODERN 6 OR 6-ROOM HOUSE by young married couple; will give lease for year; location must be good and price right; no children. Address L, box 162, TIMES OFFICE. 17

WANTED — HAVE CUSTOMERS WHO will pay cash for any property which can be resold at a profit. T. L. O'BRIEN, Jefferson and Main. South 2276. 18

WANTED — RENT FOUR OR FIVE room bungalow or cottage, immediately, furnished or unfurnished, WISLER, MOORE & CO., 323 South Hill street. 17

WANTED—WE HAVE PARTIES WAITING for good vacant cottages. Place it with KLOSSS & NEELY, 215 Mason Operahouse. Phone 4703. 23

WANTED—TO RENT AT ONCE, MODERN 6 or 7 room house, in desirable locality. WISLER, MOORE & CO., 323 South Hill st. 17

WANTED—TO RENT 5 OR 6-ROOM HOUSE, furnished or unfurnished, close in. Address L, box 179, TIMES OFFICE. 19

WANTED—Work by the Day.

WANTED—BY WOMAN WITH CHILD, work part of day, chamber work preferred. Address 207 N. BEAUDRY, in rear. Phone North 512. 18

WANTED—WASHING AND CLEANING BY the day. PHONE SOUTH 1544. 17

WANTED—To Purchase. Real Estate.

WANTED—TO PURCHASE BUILDING LOT in good locality to build home on, or would consider a six or seven-room cottage if new. Property must be free and in good locality. I wish to buy partly for cash and partly for lots I have 16,000 shares of good mining stock for which I paid $2500. The stock is now worth about $4000; head has been offered me cash on it, and is now shipping ore and will commence paying dividends this year. Address L, box 134, TIMES OFFICE. 18

WANTED—I WANT TO PURCHASE A LOT suitable for residence between First and Ninth and Union and Figueroa sts., will buy at once if price is not high. MAIN 2084. 17

WANTED—I WILL PURCHASE AT ONCE one corner and also one inside lot in any desirable location, east of Main and south of Ninth sts., price must be low for quick deal. MAIN 2084. 17

WANTED—CALIFORNIA HOMES, GROVES, acreage, ranches. For clear Middle West income farms, increasing rapidly and cash; describe yours fully; value. OWNER, 302 Fay Bldg. 19

WANTED—TO PURCHASE NEW, MODERN six-room cottage in southwest; want the best $2000 will buy east of Vermont and north of Jefferson. WHITE & M'CUNE, 302 Fay Bldg. 19

WANTED—TO PURCHASE NEW, MODERN 5-room bungalow in southwest; want something neat east of Vermont and north of Jefferson. WHITE & M'CUNE, 302 Fay Bldg. 19

WANTED—I HAVE FOR INVESTMENT IN Los Angeles real estate, $250,000 of eastern capital; the "crowning glory" of your offer must NOT be high price, I know values, and it is useless to offer over-priced property. I mean business. Will consider anything, large or small. GEO. W. MELVIN, care general delivery, city. 18

WANTED TO PURCHASE A GOOD HOUSE and lot, between San Pedro, Central ave., 30th and 36th sts.; the best bargain that $2000 spot cash will buy; 6 rooms, modern cottage, large lot; we have the buyer, and we mean business. SHELLENBERGER, OLNEY & CO., 207½ S. Broadway. 'Phone Home 1979. 17

WANTED—WE DESIRE TO PURCHASE for a cash customer, (today,) a substantial modern home with lot at least 50 to 60 feet on high ground, by the month, in Pasadena district; will pay $12,000 to $15,000 cash. Call if you have one to sell. WISLER, MOORE & CO., 323 South Hill street. 17

WANTED—WE HAVE A GREAT MANY customers for all sizes of modern homes. Yours may be just the place that would suit. Come in and see us, or call us up, in regard to listing your property. COLONY INVESTMENT CO., 224 S. Spring st. Main 740, Home 6564. 17

WANTED — WE HAVE BUYERS FOR acreage for subdivision, well located; we can sell it if the price is right. See us today. PHELPS CO., 238 H. W. Hellman Bldg. Home 6644, Broadway 4550. 19

WANTED—TO BUY
10 or 100 acres of land within
10 miles northwest of Los Angeles; price must be right; owners only.
Home 9069. R. H. MATHEWS,
207 S. Broadway. 17

WANTED—LET YOUR REAL ESTATE and exchanges with us, we are in touch with easy capital and can make quick and satisfactory sales. Main 3464. THORNE REALTY CO., 235 L. A. Trust Bldg. Second and Spring. 18

WANTED—TO PURCHASE—
Have $50,000 to put into Broadway or Spring st. property. Owner or option holder, call
ANNA L. BRIGGS,
409-10 Fay Bldg.

WANTED—TO BUY
10 to 20 acres land with 5-room house; do not want grove. Owners,
Home 9069. R. H. MATHEWS,
207 S. Broadway. 17

WANTED—TWO LOTS IN MAIN MONETA and Figueroa-st. tracts, between Vernon and 43d st., or on high ground in southwest; must be a bargain. DAMON, 1755 W. 24th. 'Phone West 2715. 18

WANTED—A PRACTICAL CONFINEMENT nurse, would like engagements. PHONE SUNSET RED 9552. 18

WANTED — POSITION AS NURSE AND companion to invalid. Address BOX 92, Pasadena. 22

WANTED—WORK, CARE OF HORSES OR ranch work; can milk. H. TURK, 727 San Julian. 18

WANTED—TRY JONES EMPLOYMENT OFFICE for reliable help. 236 W. 5TH ST. Main 9126. 17

WANTED — NURSING, CONFINEMENT specialty. NURSE, 28½ Pasadena ave. 19

WANTED — WORK BY THE DAY. PHONE Main 2306. Annie. 17

WANTED—Situations, Male and Female.

WANTED—

Classified Liners.

TO LET— Rooms and Board.

TO LET—ROOMS AND BOARD; BOARDERS wanted; country; when you are tired living in the city, why not come to Anaheim, amid the orange and walnut orchards? Excellent board and room, $6 week; good fishing and hunting; commutation tickets only 30c. COMMERCIAL HOTEL, Anaheim. John Ziegler, prop.

TO LET — NICELY FURNISHED SUNNY bay window rooms, with excellent board. ... S. FIGUEROA. 22

TO LET — COMFORTABLE MODERN SUNNY rooms with board; reasonable. 1231 S. OLIVE. 18

TO LET— Houses.

TO LET— HOUSES, FLATS AND COTTAGES, FURNISHED AND UNFURNISHED; OUR RENTAL LISTS ARE COMPLETE. CALL FOR A LIST. MINES & FARISH. 315 S. HILL ST. 17

TO LET— HOUSES, BUNGALOWS, FLATS. Furnished or unfurnished, in all parts of the city. Call at our office for list. JONES & RYDER LAND CO., Ground Floor. 218 W. Third st. 17

TO LET—HOUSE. Large 2-story, 10 rooms, lot 60x190 to alley; new plumbing, the entire house in first-class order; the only house in this swell neighborhood for rent; look it up. 2309 S. Flower st. W. H. CHAMBERLIN, Owner, Phone 8550. 403 H. W. Hellman Bldg. 19

TO LET—FIVE-ROOM FLAT AND LARGE barn, 1069 Vermont ave., each $20 per month. Also five-room house partly furnished, gas and water, 434 Bernardo st., in Westlake district, $20 per month. R. E. SCOTT REALTY & INV. CO., 406 Mason Bldg., 4th and Broadway. Main 610, Home 857.

TO LET—RYDER REALTY CO., 226 Mercantile Place. To rent, desirable furnished and unfurnished cottages, houses and flats in good locations. You will save time and trouble by calling on us first. Free city maps. RYDER REALTY CO., 226 Mercantile Place.

TO LET—NEW BUNGALOW, TOILET AND bath, electric, running water, pure mountain spring water, 1500 feet elevation; one block from trolley; $10 per month; permission granted if desired, to use chicken corral and ... DR. LYND, Piedmont Drive, ... Altadena. Home phone ...

TO LET— BUNGALOWS AND COTTAGES. CALL AT ONCE. ... wanting fresh air and sunshine, 15 minutes to city center, 5 cent fare, via Pasadena Short Line. MRS. VASSAR-CHISHOLM, ... $8 to $16. 17

TO LET — FURNISHED; ON SIX MONTHS lease, modern heavy bungalow, seven rooms and bath; also servant's room. 119 ... AVE. 54, Highland Park; just off ... Phone East 1270. 17

TO LET—IN HIGHLAND PARK, A NICE newly painted 4-room cottage, large lot, ... blocks to cars, rent only $12.50 a month, water paid. See ELSEY & WOOD, ... ave., city. 17

TO LET — 8-ROOMED HOUSE, WITH OR without barn, partly furnished or not; first-class location, 1125 INGRAHAM ST., $45 per month. Inquire W. S. BOSBYSHELL, 132 S. Broadway. 18

TO LET—A LARGE HOUSE WITH ALL modern improvements, unfurnished. Board ... as part payment for the rent. See ... REALTY CO., 202 Grant Bldg. 18

TO LET—$25; 6-ROOM COTTAGE, NEWLY ..., stable and large grounds for .... See J. C. H. IVINS, 528 Byrne Bldg., 3d and Broadway. Phone 1373.

TO LET—$35; 5-ROOM MODERN COTTAGE, ... porcelain bath, instantaneous heater; walking distance. ... Owner, 822 TOWNE AVE. 17

TO LET—ONE-HALF OF DOUBLE COTTAGE, ... separate; gas, electricity, hot ... bath, water free; rent reasonable. ... E. 18TH ST.

TO LET—$10 PER MONTH, NEW 4-ROOM ... all conveniences; barn, stable, corner ... & Burbank. Apply on premises. ... Alta 3892.

TO LET—... AND HALF HOUSE, ... water paid; ... daily 10 to 11 a.m. 1906 ...

TO LET—5-ROOM MODERN COTTAGE, ... walks; rear fenced. 1672 W. ... door, $15. Phone OWNER.

TO LET—COTTAGE, MODERN CONVENIENCES ... at 1631 Bartlett st.; $20 ... See P. J. HUMMEL. 116 ...

TO LET—5-ROOM MODERN COTTAGE, ... east front, good location, south. Address 975 CAHUENGA.

TO LET—UNFURNISHED 4-ROOM BUNGALOW ... ROSE HILL TRACT ... Short Line, city limits.

TO LET—... W. 41ST; NEW, MODERN ... toilet, bath, instantaneous ... garden, fruit, flowers. 22

TO LET—5-ROOM HOUSE ON OTTAWA ... cove ceiling, barn, fruit ... 18

TO LET—... HOUSE, 119 WEST 35TH ... J. NIEDERER, Main and ...

TO LET—CONVENIENT 4-ROOM HOUSE ... barn. 1417 GRIFFITH ...

TO LET—5-ROOM DWELLING, MODERN. ... BROTHERTON, 223 Laughlin ...

TO LET—... SAN PEDRO ST., 4-ROOM ... fine lot, $11, water paid. 19

TO LET—NEW HOUSE, 6 ROOMS, $18.50 ...

TO LET— Furnished Houses.

TO LET—FURNISHED HOUSE, 9 ROOMS, ... southwest; gas, electricity, ... everything first-class. R. D. LIST, ... Phone 7382. 17

TO LET—6-ROOM MODERN COTTAGE, ... furnished. 1664 GIRARD ST., ... barn. Inquire 516 Stimson ... 20

TO LET—AN ELEGANT 7-ROOM HOUSE, ... furnished, modern, lawn, flowers, ... will give rent in exchange ... G. F. WAGNER, 364 N. Avenue ... 17

TO LET—FURNISHED, MY OWN HOME ... or longer; Westlake district; ... instantaneous heater and furnace; best of references required. 18

TO LET—5-ROOM HOUSE, FURNISHED, ... lawn, flowers, barn. 2302 ... W. Adams car. Phone West ... 17

TO LET — FURNISHED, 3-ROOM BUNGALOW, ... water, trees, etc., $12. ... HILL OFFICE, Pasadena Short ...

TO LET—FURNISHED 6-ROOM MODERN cottage, nicely furnished. 2300 W. ... La Salle and Congress. 18

TO LET—7-ROOM COTTAGE, FURNISHED ... southwest; gas, electricity. 18

TO LET—6-ROOM COTTAGE, FURNISHED ... 301 E. SIXTH. 17

TO LET—7-ROOM HOUSE, FIRST-CLASS ... LAKE ST. 18

TO LET— Stores, Offices, Lodging-houses.

TO LET—LODGEROOM, HALL, FURNISHED; ... second floor; elevator ... clubrooms and music hall; ... for afternoons and evenings at ... OSBORN CONSERVATORY ... AND STORES, 512 S. Broadway. 18

TO LET—BROADWAY; STORES AND LOFTS, ... 4-story absolutely fireproof ... being constructed on Broadway, ... and Fifth; the only available ... Broadway; application now received; ... GERMAIN & CO., sole agents. 18

TO LET—ROOM AT 407 E. THIRD ST., adjacent ... of Central ave., splendid location ... BLAISDELL, ... Trust Bldg.

TO LET—GROUND FLOOR OFFICE ... convenience, directly opposite ... depot, best location in city for ... Ocean Park and Santa Monica. ... 29 WEST FOURTH. 18

TO LET—LARGE DOUBLE STORE FOR ... market or hardware store, ... opening in outlying center, ... paved street. OWNER, ...

TO LET—A 2-ROOM BUILDING BEING ... near 39th, arranged for ... and boarding; plans. ... W. First. Phones 1672. 17

TO LET—OFFICE SPACE ON GROUND ... show window in front and ... See LEAHY & SON, ...

TO LET—BASEMENT UNDER THE BACK ... corner of Second and ... HODGKINSON, 136 S. ...

TO LET— Stores, Offices, Lodging-houses.

TO LET—GROUND FLOOR AND BASEMENT of building, 224 S. Los Angeles st., cor. Boyd, containing about 12,000 square feet. Alley in rear, side and front entrances, electric elevator, cement floor in basement. Apply at office THE SUN DRUG CO., Second floor, 224 S. Los Angeles St.

TO LET— STORES, OFFICES, LOFTS, WAREHOUSES AND FACTORY SITES, HOTELS AND ROOMING HOUSES. WE HAVE ALL THE AVAILABLE LOCATIONS. RENTAL DEPARTMENT, R. A. ROWAN & CO., 200 H. W. HELLMAN BLDG.

TO LET—STORES—
$25—1017 W. First st. and rooms.
$25—1019 W. First st. and rooms.
$25—1028 W. First st. and rooms.
$25—1030 W. First st. and rooms.
$25—1032 W. First st. and rooms.
$18—102 S. Beaudry ave. and room.
$15—116 S. Beaudry ave. and room.
$15—324 S. Figueroa.
$20—1606 E. Ninth st.
$25—1011 E. Ninth st.
$10—2102 E. Ninth st.
$12—2104 E. Ninth st.
T. WIESENDANGER, N.W. Cor. 7th and Hope sts.

TO LET — THREE NEW AND STRICTLY MODERN APARTMENT-HOUSES; CENTRALLY LOCATED. THESE INCLUDE THE VERY LATEST INSIDE EQUIPMENT, WITH BUFFET KITCHENS, ETC. WANT TENANTS FOR FIVE-YEAR LEASES. ROBERT MITCHELL CO., BOTH 'PHONES 3221. L.A.R.B. 308 S. BROADWAY. "NO MISREPRESENTATION." 17

TO LET— STORES, OFFICES, LOFTS, BASEMENTS. Call at our office for list. JONES & RYDER LAND CO., Ground Floor. 218 West Third street. 17

TO LET— Elegant store on Third street, about 400 square feet; long lease. JONES & RYDER LAND CO., Ground Floor. 218 West Third street. 19

TO LET— STORES, OFFICES AND WAREHOUSES. COME DIRECT TO A RENTAL FIRM. WRIGHT & CALLENDER. 323 S. HILL ST.

TO LET—LARGE FRONT, WINDOW AND space 15x20, near Broadway and 4th; fine for jewelry store. Address J, box 18, TIMES OFFICE.

TO LET—WANT DRUGGIST TO LEASE new corner store, Hope and Jefferson; good location. HILLMAN, 221 E. 5th st. 18

TO LET — PART OF BEST LOCATED JEWELRY store to an optician. Inquire at J. RITTIGSTEIN, 427 S. Broadway. 18

TO LET — TWO-STORY BRICK WAREHOUSE, very conveniently located. Inquire at 723 ALISO ST. 18

TO LET—REGULAR PHYSICIAN WISHES to let part of offices. 214 H. W. HELLMAN BLDG. 18

TO LET—HALL, 160 CHAIRS. WELL lighted, ventilated. 237½ S. HILL.

TO LET—STORES, GOOD LOCATION, CLOSE in, cheap rent. TEMPLE AND HOPE. 18

TO LET—LARGE OFFICE, $10 PER MONTH. E. A. MILLER, 206½ S. Broadway. 18

TO LET—REAR HALF OF STORE. REASONABLE. 326 TEMPLE. 18

TO LET— Farming Lands.

TO LET—120 ACRES OF ALFALFA, FINE stand, 17 miles from Los Angeles, 1½ miles from railroad station, plenty of water, will rent for cash or in shares. HOMER A. HANSEN, 409 Severance Bldg. 20

TO LET— Beach Property.

TO LET — TWO 6-ROOM HOUSES, FURNISHED, ready to live in; all modern improvements; 2 bedrooms, water, gas, electric lights; seaside, Long Beach; $25 per month. FUNCHEON & DAVIS, 224 S. Broadway. 18

TO LET— Miscellaneous.

TO LET— ALL OR PART OF SPLENDID LEVEL LOT, 165x165, 636 S. Hope st. RENT REASONABLE. JONES & RYDER LAND CO., Ground floor. 218 W. Third st.

TO LET—LOT 50x150, WITH FRONTAGE OF 150 feet on alley, between 10th and 11th, Santee and Maple ave. 169 N. LOS ANGELES ST. 23

FOR SALE— Houses.

FOR SALE — 6-ROOM BUNGALOW, ALmost new; finished in mission style; lot 45x150; will sell for $4000 if bought quick, $800 down; rest in easy payments; furniture also for sale. 2114 VERMONT AVE. 18

FOR SALE — CHEAP; MODERN COTTAGE on Temple, between Whitney and Vermont; will take horse, wagon and harness or cow for part of first payment, balance by month. HOME PHONE 59142. 17

FOR SALE—LOVELY NEW COTTAGE ON easy monthly payments; only small payment down; just what you want; particulars personal interview only. WATSON, 322 Trust BLDG. Phone 2790. 18

FOR SALE — SACRIFICE; FINE MODERN 6-room home, best location; lot 75x195; beautiful grounds, $4500; will sell at $4000, furnished. Address or call 1477 N. FAIR OAKS, Pasadena.

FOR SALE—HAVE JUST GOT A FEW EXtra good bargains in cottages, for cash or part; it will pay to see us at once. M. & M. REALTY INVESTMENT CO., 222-4 Bryson Bldg.

FOR SALE—MODERN 5-ROOM COTTAGE, easy terms, 612 Centennial st., $1600; also half acre lot at Willowbrook; no agents. Apply at 612 CENTENNIAL ST. Phone Main 3795.

FOR SALE—...DERN COTTAGE, FIVE rooms and bath, lawn, flowers and trees. 1422 E. 17th ST. Price only $2600, part cash. Look at this if you want a pleasant home. 17

FOR SALE—A SACRIFICE, MODERN 7-room house, with large attic, on West Adams Heights; elevated lot, 60x160; cosy little home, beautiful location. 1927 LA SALLE AVE. 18

FOR SALE — $2500; PRETTY 5-ROOM COTtage on Vernon ave., 50-foot lot, near Main st. boulevard, $500 down, balance monthly. Call REDMOND, 252 E. Vernon ave. 18

FOR SALE — 7-ROOM MODERN COTTAGE, hardware finish; W. 42nd st., near Main. $2700; terms. P. H. ENRIGHT & CO., 404 Henne Bldg. Phone Home 3717. 17

FOR SALE—5-ROOM COTTAGE, PLAStered and tinted, $1450, $100 down, $20 monthly. 2619 Leta st., block from 9th-st. car line. WESTON, 331 Douglas Bldg.

FOR SALE—A NEW, UP-TO-DATE FIVE-room cottage on Pasadena ave., $3000, small cash payment, balance like rent. F. H. ROBINSON & CO., 226 Copp Bldg.

FOR SALE — IF YOU WANT A BEAUTIful new 8-room house, a square deal, quick deal, best bargain in S.W., see S. A. PARISH, JR., owner, builder, 1443 W. 27th. 18

FOR SALE — FINE 5-ROOM MODERN house, lot 40x135, 43d st. near San Pedro st. $2400, $300 cash, balance $25 per month. J. P. HANLON, 535 Bryson Bldg. 17

FOR SALE—5-ROOMED MODERN COTTAGE on easy payments, $50 to $300 down, payments, $20 to $30 per month, bargain. Call at 1132 E. 51ST ST. No agents. 18

FOR SALE — EXCELLENT COTTAGES, easy terms, bargains in lots, houses, cottages for rent; lowest prices, highest location. 1816 E. 1ST. 18

FOR SALE — MODERN 2-STORY, 8-ROOM residence, furnace heat, gas and electricity, very cheap; terms. OWNER, 821 W. 16th st. 'Phone Main 7516. 22

FOR SALE — HOUSE AND LOT, 50x125, ON Parmelee ave., at a bargain; will try to make terms suit buyer. Call at 119 E. SECOND ST. 18

FOR SALE— Houses.

FOR SALE—
IMMEDIATE POSSESSION
IN HIGHLAND PARK.
HE P SELLS
A
C
PACKARD
A
R
D
HIGHLAND PARK.

"THE PACKARD" HOUSES. Best brand on the market.

If you want a home in the very best part of this city, you will buy in Highland Park.

Greatest elevation, prettiest location, healthiest section, select neighborhood, every convenience.

If you want a substantial, convenient, attractive, homelike house.

WE HAVE THE GOODS.

We have a splendid 8-room house, in a choice location, that you will fall in love with on sight. It is offered at a very attractive price for a short time only.

CARL G. PACKARD & CO., Corner Pasadena ave. and Avenue Fifty-six. Home 29033. Sunset East 320. Take Garvanza cars on Main or Spring sts.

FOR SALE— —HOUSES—

FOR SALE—T. L. O'BRIEN, REAL ESTATE AND RENTALS. Jefferson and Main sts. Sunset South 2276. FEW UNDER-VALUE HOMES.

$800 2-room California house on Adair near 36th. $800

$900 3-room California house on Adair near 36th. $900

$1450 4-room California house on W. 36th st. near Main. $1450

$1900 7-room house on W. 36th st., near Main. $1900

$2150 A new 5-room modern cottage on Adair st., near 36th. $2150

T. L. O'BRIEN, Real Estate and Rentals, Jefferson and Main. South 2276. 19

FOR SALE — I HAVE JUST COMPLETED and now offer for sale, 3 beautiful houses of 7 rooms, story and half; these houses are finished regardless of expense, hardwood floors, 2 toilets, bath, wash trays, Woodstone flooring in kitchen and bathroom, beautiful finish throughout. The lots are each 37x135, with fruit and shade trees, and commodious storage building or servants' quarters in rear of lot. These close-in properties are on Shatto st., close to Union ave.; price $5500 each; terms $1000 or more cash, monthly payments, or 5 per cent. discount for all cash. The best close-in property for the money in the city. The keys are at my office. THOS. S. WADSWORTH, Sole Agent, 319-320 Douglas Bldg., Corner Third and Spring. 19

FOR SALE— A fine lot on San Pedro st., 50x120, with a nice little 4-room California house on it, which we can sell you for a few days for $1300.

A good 5-room cottage, finely finished, on a large lot on W. 38th st.; this is very cheap at $2250.

A good, modern 5-room cottage, large lot, on W. 37th st. near Vermont; this is good; $2300.

A 6-room modern cottage, in the southwest, on a good lot, all improved, and has a good 2-room house on the rear, rented for $8 a month; $3000.

FLICK & GEORGE, 212 Mercantile Place. 17

FOR SALE— We, the ASHBY BUILDING CO., have the following houses for sale, located as below; some are completed and some are nearly completed; all for sale at the following prices for cash or monthly payments, with $200 to $500 cash payment down. Will be on the property from 1 to 3 p.m., or call at office of the ASHBY BUILDING CO., room 522, Stimson Bldg., corner Third and Spring sts.

No. 1836 W. 22d, 7 rooms and hall, $4600.
No. 1854 W. 22d, 7 rooms and hall, $4800.
No. 1850 W. 22d, 7 rooms and hall, $4600.
No. 1858 W. 22d, 7 rooms and hall, $4200.
No. 1837 W. 22d, 7 rooms and hall, $4650.
No. 1843 W. 22d, 7 rooms and hall, $4400.
No. 1855 W. 22d, 7 rooms and hall, $4800.
No. 1830 W. 21st, 6 rooms and hall, $4300.

FOR SALE— A number of first-class cottages juts completed.

$2500 EACH.
$2500 EACH.
ON EASY TERMS.

5 large rooms, well arranged, nicely tinted and finished.

Located on Lee st., very close to Central ave., only a few minutes' ride to city center. See these cottages, for they are the best in the city.

An opportunity for one of moderate means. THOMAS S. WADSWORTH, Phones 382. 319-320 Douglas Bldg. 18

FOR SALE— $5500 $6500 $7500 JULIET ST. $5500 $6500 $7500

Only three left of these new and up-to-date houses. Each house has large living-rooms, beamed ceilings, hardwood floors for both first and second floors, furnace with hot-air flues to every room, automatic hot-water heaters furnish hot water to every hot-water faucet day or night; large amount of built-in seats; lawn in; in fact, they are perfect in every way; can be sold on easy terms. Telephone us, and will show them to you at any time. Take W. Adams car to 24th st. Houses are between 24th and Adams. BURCK-GWYNN CO., 106 S. Broadway. 'Phone Home 8719, Sunset 6661. 18

FOR SALE— HARVARD BOULEVARD.

$4250. —$4250

Handsome 6 room bungalow, polished oak floors, built in bookcases, casement window seats, massive brick mantels and fireplaces; ornamental clinker brick chimneys, broad porch extending across entire front of house; large lot, 50x135; altogether a particularly attractive residence and certainly upon a most beautiful boulevard; terms $1000 cash and balance to suit purchaser. JONES & RYDER LAND CO., 218 WEST THIRD ST. 19

FOR SALE— THREE FINE RESIDENCES.

On Shatto st., near Union ave., in the desirable Westlake district.

$3500 EACH ON TERMS.

7-room, two-story houses just completed; well built and finished, hardwood floors, built-in buffet, den, pretty fireplace. These houses are in the level district, ½ block from the new 6th-st. car line, 15 minutes from city center. THOMAS S. WADSWORTH, sole agent. 18 Phones 382. 319-320 Douglas Bldg.

FOR SALE— New 6 room modern cottage, just completed on King st., near Pico; lot 40x128; only $2950; $500 cash, balance $25 per month.

Nice home on New England ave., 6 rooms with every modern convenience; porcelain bath, toilet, sink, tinted walls; lot 53x135, nice palms in front yard, all for $2400; $600 cash, balance $20 per month, including interest.

New, modern home of 6 rooms on Harvard Blvd., near Jefferson; east front; high polished floors; oiled woodwork and hand polished mission finish; lot 50x135; beautiful home. Call up Home 5706. MATTHEWS & McMAHAN, Room 19, 306 W. Fifth st. Home phone 5706.

FOR SALE — 6-ROOM MODERN COTTAGE on Griffith ave., corner lot 50x130, barn, etc.; this house, lot and barn has been held by owner at $4000; but for good business reasons he has offered same for few days only at $3500; if you want a home for little money here is your opportunity; can arrange terms. CRIBB & SINCLAIR, Sole Agents, 306 Wilcox Bldg. 18

FOR SALE—WE ARE DESIGNERS AND BUILDERS. DESIGNERS AND BUILDERS. Will build for cash or installments on any lot you have or the one you may select. Our large assortment of plans are for your inspection. Flats and apartments our specialty. We have several houses just completed which are for sale at reasonable prices. PLANS FREE. WESTERN BUILDING CO., 403 Chamber of Commerce. Home 980. Main 8640. 17

FOR SALE—5-ROOM HOUSE, 50-FT. LOT, near Hollywood, $900; next 50 feet and two-room house $525.
2-room house, 40-ft. lot, E. 50th, $700.
Modern 5-room cottage, Harvard Boulevard, $3000; snap.
Modern 5-room cottage, Sunset Boulevard, $2750; snap.
Beautiful modern 8-room house, near Berkeley Square, $4650; snap.
Nine fine large rooms house and lot, 100x150, one block from Westlake Park, $11,000.
WHITE & McCUNE, 302 Fay Bldg. 18

FOR SALE— FURNISHED. FURNISHED. 7-room modern bungalow, new, furnished in mission style; 1962 W. 22nd st., close to corner of La Salle and 22nd st., $2900 cash, $3000 at 10 per cent. net. This is a snap. It will pay to investigate. Main 2529. Home 3043. EDWARD C. HYANS, 405 Chamber of Commerce.

FOR SALE— Houses.

FOR SALE— A BEAUTIFUL HOME, ON W. ADAMS STREET, PRICE $11,500.

This is one of the handsomest residences in the southwest; excellent taste has been shown in its interior decorations and its lighting fixtures are most unique; it has hardwood floors all through; two handsome and imposing mantels and fireplace; very large living-room, 4 large bedrooms and very spacious bathroom; it is finished throughout in Flemish oak; size of lot 50x150 to alley. Sole agents. JONES & RYDER LAND CO., 218 W. Third st. 19

FOR SALE— WEST ADAMS DISTRICT. A HOME AT A BARGAIN. $7000— ON EASY TERMS. A large 7-room house, 4 good bedrooms, with very large closets; large cement porch; good cellar; piped for furnace; well arranged back stairway; large pass pantry with good cupboards; lavatory off front hall; large living-room with built-in seat and book case with leaded glass doors; very handsome mantel; built-in sideboard in dining-room; hardwood floors up and downstairs; toilet separate from bath on second floor; very large attic; lot 55x125; auto shed on rear. JONES & RYDER LAND CO., 218 W. Third st. 19

FOR SALE— NEAR IN, 5-ROOM COTTAGE, VERY ATTRACTIVE GROUNDS AND LARGE LOT, 50x123. $4250. $4250. Handsome modern cottage, cove ceilings, built-in buffet and window seat, square hall, porcelain bath and toilet; large pantry; cement cellar, beautiful lawn and flowers; fruit trees and large chicken corral in rear; easy terms; $750 cash and balance in payments of $35 month and interest. JONES & RYDER LAND CO., 218 West Third st. 19

FOR SALE— WEST ADAMS DISTRICT. NEAR NORMANDIE AVE. $6000— ON EASY TERMS. A very good modern house of 7 rooms, 4 bedrooms with large closets, cellar; piped for furnace; hardwood floors, bookcase and seat, brick mantel in living-room, built-in sideboard in dining-room; good pass pantry; large cupboard and cool closet; try good bathroom. This house is positively a bargain. JONES & RYDER LAND CO., 218 W. Third st. 19

FOR SALE— THIS PRETTY 6-ROOM COTTAGE, AWAY BELOW MARKET VALUE. This modern 6-room cottage is located on W. 30th, near Budlong ave.; reception hall, living-room with mantel; dining-room with nice china closet; buffet kitchen; 3 nice bedrooms, bath and screen porch, lawn and flowers; lot 45x135 to alley; price only $3100; $1100 cash. NEEDHAM & M'GREGOR, 302-4 Fay Bldg., cor. 3rd and Hill. 17

FOR SALE— ON BONNIE BRAE AVENUE, NEAR 10TH STREET. $9000. $9000. Very handsome new and modern 9-room 2-story house, on lot 50x150, hardwood floors, 2 massive fireplaces, very attractive fixtures, 2 toilets, furnace heat to all rooms; large cellar and beautiful lawn; terms half cash. JONES & RYDER LAND CO., EXCLUSIVE AGENTS. 218 W. THIRD ST. 19

FOR SALE— WHY Not let us build for you? One hundred and seventy-three families PAY us for their homes the same as RENT. Be your own landlord. LOS ANGELES INVESTMENT & TRUST CO. 337 S. Hill st. Paid-up capital and surplus, $460,000.

FOR SALE— $2600 A NICE HOME. $2600 5-room cottage on 47th st.; this cottage is just completed and strictly modern; it will pay you to look this up; $300 cash, $25 a month. See T. L. O'BRIEN, Jefferson and Main. South 2276. 18

FOR SALE— A magnificent new 2-story house on Harvard Blvd. on large lot at a bargain; has swell stone porch, hardwood floors, expensive fixtures, fine nickel plumbing and large cellar. This place cannot be duplicated in Los Angeles today for the money, and it will pay you to investigate it if you wish a fine home in the best part of town cheap; price $4500 cash. KING BROS., 203 TAJO BLDG. 17

FOR SALE—HOUSE. Modern 10-room house, lot 60x190 to 20-foot alley; new plumbing and in first-class condition; all rooms sunny; not often such a bargain offered in this close-in swell neighborhood; look it up; 2309 S. Flower st.; if not sold will lease. W. H. CHAMBERLIN, Owner, Phone 8550. 403 H. W. Hellman Bldg.

FOR SALE — IT WILL PAY YOU IN DRENCHING RAIN TO SEE TWO NEW, 4-ROOM, WELL-BUILT HOUSES, $1600 EACH, ⅛ CASH, BALANCE $25 MONTH, INCLUDING INTEREST. 2511 AND 2517 MALABAR ST., IN HIGH, BEAUTIFUL BOYLE HEIGHTS. C. F. HARTJE, OWNER, BROOKLYN CAR TO OFFICE. 2513 BROOKLYN AVE. 18

FOR SALE— Why pay rent? Why not buy a home? We have some of the most beautiful homes in city for sale at prices ABSOLUTELY RIGHT. Small payment down; easy terms. Begin to save; buy a home. Some very choice bargains in southwest. Yours for honest values. M. & M. REALTY INVESTMENT CO., 222-4 Bryson Bldg. 17

FOR SALE— Elegant new 5-room house with large garret, modern in detail, built on fine level lot about four feet above street, overlooking Hollywood and Westmoreland Place. Three blocks from Westlake Park; lot 75x150; a bargain. OWNER, 302 Fay Bldg. 20

FOR SALE— SPECIAL. $2100—Six rooms, lot 40x138, cement curb and walks, newly painted, 2 stories, $300 cash. See this. M. M. DAVISON & SON, Rooms 204-6, Wilcox Bldg. 19

FOR SALE — TO BE REMOVED. A FIVE-ROOM COTTAGE, 346 CLAY ST.; CAN BE HAD CHEAP IF REMOVED AT ONCE. WRIGHT & CALLENDER. 319-323 S. HILL STREET. 17

FOR SALE—$1275. Neat 4-room cottage, modern plumbing; lot 50x150. Located on Avenue 49, west of Highland Park. Avenue 50 now being improved, nearly to this property. $450 cash, balance $15 per month. This is worth investigation. POOR & WING, 5124 Pasadena ave. Phones East 531, Home 29019.

FOR SALE— Modern Westlake home, beautifully furnished, high, sightly, healthy; lot opposite Niles Pease's, overlooking Hollywood, Westmoreland. Income orange grove, 22 acres. Describe yours fully; value. For here's your opportunity. 916 CARONDELET ST. 19

FOR SALE— $2500 ANOTHER BARGAIN. $2500 8-room, 2-story, new, modern house on 45th st., with combination fixtures, polished floors, etc.; lot 50x132½. See T. L. O'BRIEN, Jefferson and Main. South 2276. 21

FOR SALE — OWNER HAS JUST COMpleted a 6-room bungalow, beamed ceilings and slash grain finish for 3 rooms; 2 50-foot lots on 37th near Main; all for $4000. T. L. O'BRIEN, Jefferson and Main. South 2276. 21

FOR SALE—SIT UP, TAKE NOTICE; $3000 cash with a 3 years' mortgage of like amount handles a fine property, one block from beautiful Westlake Park, high and dry lot, 2-story modern, vine covered house, splendid improvements, barn and 2 chicken yards, lawns, trees, shrubs. Apply at residence or room 18, 307 S. BROADWAY.

FOR SALE—VERY CHEAP, NEAR PICO and Alvarado Terrace, very large, roomy, new and strictly modern; 8-room house, 4 bedrooms, upstairs, whole house admirably arranged for comforts and convenience, fine lawn and trees; lot 50x150, good barn; price $6000, very easy terms. C. H. FARENT & CO., 414 Bradbury Bldg.

FOR SALE—$4200; A DOUBLE FIVE-ROOM cottage, complete for two families, modern and nearly new; pine finish, tinted plaster; on Pico Heights, 150 feet from Pico street; good car service; good income property; will rent for about $45 per month. Call any time and see the property and the owner at 1316 and 1318 CATALINA ST. 17

FOR SALE— $3500 29TH-ST. CORNER. $3500 Near Figueroa; 5-room modern cottage; lot 50x145. This is $1000 below the market value today. Better see about it at once. W. J. BURT & CO., 424 Bryson Block. 19

FOR SALE— $1925 A beautiful 6-room house on Euclid ave., with gas, bath, electric lights and good barn; lot 50x150; this is a good buy. $1925 T. L. O'BRIEN, Jefferson and Main. South 2276. 21

FOR SALE—
$4000 Seven rooms. $4000
$4000 Two-story residence. Fine $4000
$4000 finish inside. Hardwood $4000
$4000 floors. One-half cash. $4000
$4000 balance easy. See OWNER, $4000
$4000 1674 Roosevelt. No agents. $4000
17

FOR SALE—BY OWNER, NEW MODERN bungalow, 1737 W. 21st st., near Normandie ave., $2900; don't disturb tenant, terms, 227 W. 4TH ST. Main 4595. 18

FOR SALE— Houses.

FOR SALE— $6000. 7-ROOM, MODERN 2-STORY BUNGALOW, LARGE LIVING-ROOM, BEAM CEILING, OAK FLOORS, 3 LARGE, SUNNY CHAMBERS, HOT WATER ALL OVER HOUSE, SHOWER BATH AND ALL MODERN CONVENIENCES, BUILT-IN LIBRARIES, BUFFET, BRICK MANTEL, COSY CORNERS, DEN; MUST BE SEEN TO BE APPRECIATED; LARGE, LEVEL LOT WITH 97-FOOT FRONTAGE, ON LENOX AVE., BETWEEN 16TH AND WASHINGTON STS.; BEAUTIFUL LAWN, FLOWERS AND FRUIT TREES, ON HIGH GROUND, COMMANDING FINE VIEW OF CITY AND MOUNTAINS; A SNAP; PART CASH, BALANCE TERMS. HUGHES & PECKHAM, 1104-5-6-7 UNION TRUST BLDG., COR. SPRING AND 4TH STS. HOME 5378—MAIN 3221. 17

FOR SALE— 5-room cottage, lot 50x135, near Figueroa st.; price $1800; cash $375, balance $20 a month; this is a snap.
3-room house, lot 50x135; price $750; cash $200, balance $20 per month.
4 lots on 48th, near Central ave., at a bargain.
6-room cottage, lot 40x135, on 53rd st., near Moneta ave.; price $2250; $350 down, balance $25 per month.
1 lot on 52nd st., near Figueroa for $550; $130 down, balance $10 per month.
1 lot on 51st st., near Main st., 40x136 to 15-foot alley; price $850; $345 down, balance 1 year.
1 lot on Figueroa st., near 53rd st., 45x135; price $1250; cash $500, balance $15 per month.
Call and see ADVANCE REALTY CO., 508-9 Germain Bldg., 224 S. Spring st. 17

FOR SALE— ON LASALLE AVE. HANDSOME 7-ROOM SWISS BUNGALOW. $4650. $4650. This is one of the most complete and attractive bungalows on southwest; the living-room extends across entire front and is 42x15, with beamed ceilings, oak floors, 2 handsome fireplaces and mantels, particularly handsome sideboard, breakfast room is finished in mahogany, 2 large bedrooms in white enamel, splendid fixtures, large porch and large lot 50x150, to 20-foot alley; terms $1500 cash and balance in monthly payments. JONES & RYDER LAND CO., 218 W. THIRD ST. 19

FOR SALE— $8000 TO $15,000 $8000 TO $15,000 THREE BEAUTIFUL HOMES. These are located in the West End University tract on Miami. Nothing but high-class property built in this section. These houses have 8, 10 and 12 rooms. Everything modern and the very best. See BURCK-GWYNN CO., 106 S. Broadway. 19

FOR SALE— $4000 $4000 BUY THIS. $4000 $4000 Eight-room house on lot 60x160 on Sichel st.; Downey-ave. cars go near this; is modern and certainly a snap at this low price, but owner has to sell; only $1600 cash required. THE BURCK-GWYNN CO., 106 S. Broadway. 19

FOR SALE— —$4000— 2-story, 8-room house, close in, large house and large rooms, good as new, 4 bedrooms and bath upstairs; nothing better in the city for the money; W. 11th st. near Valencia. CHAS. F. PATTERSON & CO., 415 Union Trust (Braly) Bldg. M. 3060. 4287. 19

FOR SALE— $8250 $8250 LOOK AT THIS. $8250 $8250 A splendid 8-room house on S. Union ave., between Seventh and Eighth; everything modern and well built. THE BURK-GWYNN CO., 106 S. Broadway. 18

FOR SALE— $1550— $1550— BUY A HOME. —$1550 —$1550 Four room bungalow on South Townsend st., $300 cash, $15 per month. THE BURCK-GWYNN CO., 106 Broadway. 18

FOR SALE—WEST 16TH ST., NEAR FIGueroa, 50x134, to alley; new modern two story 8 room house; actually $3900 under value, $6850; house worth two-thirds of price; lot alone worth $4500; this is indeed a snap. THOMSON REALTY CO., 215 L. A. Trust Bldg., Second and Spring. Main 3698. 18

FOR SALE—OWNER MUST SELL NEW 5-room bungalow; everything modern; swing windows, cove ceilings, dark finish, tinted walls, large lot, 50x136; situated in the southwest; I want the cash; will make a very low price, or sell on terms. Call or address 1267 W. FIFTH. Home 51429. 17

FOR SALE—ONE OF THE FINEST INCOME properties ever offered on the market is located in the southwest and rents for $70 per month; has never been known to be vacant; settlement of an estate is cause of sale; price $4750; terms may be had. FRANK B. ROMO, with Aisbitt-Blake-Shoemake Co., 136 South Broadway. 18

FOR SALE—WE WILL BUILD YOU A MODern cottage of five nice rooms, closets, pantry, porcelain bath, toilet and sink, electric fixtures, complete; price $875; payable $10 monthly. LOS ANGELES INVESTMENT AND TRUST CO., 337 S. Hill st. Paid-up capital and surplus $460,000.

FOR SALE—BEAUTIFUL HOME OF SIX rooms on New England ave., between 18th and Washington, modern tinted walls, 3 bedrooms, gas, electric lights, lot 50x165 to alley; lawn, trees, etc. $3850, $850 cash, $30 per month, including interest. OWNER, Home phone 24574.

FOR SALE—WE WILL BUILD YOU A MODern cottage five nice rooms, closets, pantry, porcelain bath, toilet and sink, electric fixtures complete; price $875; payable $10 monthly. LOS ANGELES INVESTMENT AND TRUST CO., 337 S. Hill st. Paid-up capital and surplus $460,000.

FOR SALE—ON PASADENA SHORT LINE, three room California house, lot 50x150; chicken yard, 50x75; fine well water, price $850, terms. C. M. DuVERNET, 216 Fay Bldg. Phones—Main 5263, Home 8748. 17

FOR SALE—NEW 6-ROOM COTTAGE AT 1522 West 22nd st., hardwood floors, pressed brick mantel; all very large rooms; fine bathroom; nice cellar; $3500; terms, key next door. J. A. M'COY & CO., 1203 W. Washington st.

FOR SALE—5-ROOM COTTAGE, BONNIE Brae, near Washington, lot 50x150 to 20 ft. alley. This cottage is not new, but is a very nice home. $2850 cash. J. A. M'COY & CO., 1203 W. Washington st. 18

FOR SALE—$4000; NEW, MODERN 2-STORY 7-room house, 3 large chambers second floor, beam ceilings; paneled wainscoting, cement porch; four bearing walnut trees. 319 W. 47th, between Moneta ave. and Figueroa; close to Main and Moneta car line. HOME 22782.

FOR SALE— —$1200— A 5-room cottage on Kent st.; lot 50x150; on high ground, fine view; this is a snap. See JOHN A. SMITH, at corner of Sixth st. and Burlington, or call Home 'Phone 7228. 17

FOR SALE—$2600—6-ROOM COTTAGE; LOT 67x125 feet on E. 30th st., near Maple ave. This lot without the improvements is worth $2000. This must be sold within two days. LANE & CARPENTER, 215 Mercantile Place. Phone 2237, Main 3053.

FOR SALE—$3150, BEAUTIFUL 6-ROOM bungalow, practically new; all modern improvements; lot 50x140 ft., north front; East 35th st., near Main. This is a good one. LANE & CARPENTER, 215 Mercantile Place. Phone 2237, Main 3053. 18

FOR SALE — THE FINEST 1½-STORY 7-room house on Vernon ave., the coming street on the south side, on a 60-foot lot; is new and modern; oak floors, etc.; built for a home; the price is $3800; part cash and will only be offered this week. 236 E. VERNON AVE. 18

FOR SALE—IF YOU ARE THINKING OF buying a cottage for a home or for speculation, you would do well to see CLARENCE D. JONES, at the W. U. Telephone Office, between 11:30 a.m. and 12:30, or after 5 p.m. Phone 3859. 17

FOR SALE— $4500 $4500 CLOSE-IN PROPERTY. $4500 $4500 House of 7 rooms on Valencia near Pico; will sell this furnished, if desired. See THE BURCK-GWYNN CO., 106 S. Broadway. 18

FOR SALE—SACRIFICED. 6 ROOM MODern bungalow, Pico Heights, must be sold, no fake, mortgage $1900, can run 5 years, make an offer for equity, will make terms. SPARKMAN & PARRA, 329 Merchants Trust Bldg. 19

FOR SALE— $1700 $1700 A GOOD HOME. $1700 $1700 Five-room cottage, east front, on Bonnie Brae near Temple; only $400 cash needed. BURCK-GWYNN CO., 106 Broadway. 18

FOR SALE—BY OWNER, NEW 5-ROOMED house, with toilet, screen porch, tinted walls, 2 east-front lots, between Compton and Hooper aves., ½ block south of Merrill ave.; cash or terms, $1275. Address GEO. E. KINDY, Spalding Station, Los Angeles, Cal. 18

FOR SALE—A BEAUTIFUL 8-ROOM HOUSE will be sold at a sacrifice if taken within the next two weeks; this place is located on 35th st., near Main; cove and decorated ceilings. T. L. O'BRIEN, Jefferson and Main. South 2276. 19

FOR SALE—BEAUTIFUL 6 ROOM COTtage, 847 E. 32nd st. lot 40x135 feet to alley, near Griffith ave. car line, any one in search of nice home can find this a model. OWNER, 1307 W. 40th. Telephone West 981. Terms. 19

FOR SALE—A MODERN 8-ROOM HOUSE, 1231 Innes ave.; occupied only 4 months; ready for inspection; gas, electric lights, 2 toilets; lot 50x228; street graded. Address owner, JAMES F. TOWELL, 2217 Figueroa st. 18

FOR SALE—6-ROOM MODERN HOME. LOT 50x135 FEET WITH DRIVE AND BARN, MUST BE SOLD: THIS IS A SNAP: ONLY $3300. 18 1241 30TH PLACE. Take University car.

FOR SALE—A LEADER. 8-ROOM, MODern house, good barn, cement walks; 5 lots on Merril ave., ½ block to car; only $4200. See us about this. M. & M. REALTY INVESTMENT CO., 222-4 Bryson Bldg. 17

FOR SALE — CHEAP; 3-ROOM PLASTERed house on large lot to an alley, 1 block from Maple-ave. car line, between 51st and 52nd sts. 1127 WOODLAWN AVE. Owner. 17

FOR SALE— Houses.

FOR SALE— $7500 $7500 EIGHT ROOMS. $7500 $7500 This new house is on lot 50x154, near Berkeley Square; large hall, living-room and dining-room; beamed ceilings; hardwood floors; dark finish for first floor, upper floor white enamel. This is on high ground, and must be seen to be appreciated. THE BURCK-GWYNN CO., 106 S. Broadway. 19

FOR SALE— $5000 $5000 EIGHT ROOMS. $5000 $5000 Furnished house on Westlake ave.; high ground; splendid view; owner going away; must sell. THE BURCK-GWYNN CO., 106 S. Broadway. 19

FOR SALE—COTTAGES. $2875—Main street, cottage and lot, well, tank, windmill, palms, etc. $500 cash, balance like rent. Phone Home 8737. THE McCARTHY COMPANY, 203 N. Broadway. 19

FOR SALE—MODERN 7 ROOM MISSION bungalow style, handsome home, center of West Adams Heights, stylish district, lot 50x150, price $5000. A. A. GILHOUSEN, 729 Merchant st., near Central and 7th. 20

FOR SALE — 6-ROOM MODERN COTTAGE, southwest, between Washington and 16th, $1400; $400 down, $30 a month. LEAHY & SON, 222 Mercantile Place. Home 8008. Main 8706. 17

FOR SALE— —$1500— Cosy 4-room cottage, with lot 50x165, on E. 50th near South Park; terms. T. L. KERR, 300 Frost Bldg. 17

FOR SALE—NICE HOME ON UTAH ST., 5 rooms, just the place for a railroad man, easy terms. THE BURCK-GWYNN CO., 106 S. Broadway. 18

FOR SALE—SUNNY CORNER LOT, WITH 3 or 4 modern 5-room cottages, W. 10th near city. By letter, care H., 807 SPRING ST. (Cohen's.) 17

FOR SALE — IN SUNNYSIDE PARK, 5-room cottage; lot 50x186; 12-foot alley; water; streets graded; sidewalks, palm trees. Tel. WEST 2100. 18

FOR SALE — BY OWNER, NEW 5-ROOM modern cottage, large lot, easy terms; furnished if desired. 1134 E. 27TH, near Central. 18

FOR SALE—BY OWNER, MODERN 5 AND 6 room cottages, on easy payments. MAIN 5848. 18

FOR SALE — NEW 7-ROOM COTTAGE, monthly payments. 1003 W. 28TH ST. 18

FOR SALE—NEW 5-... ...DERN COTtage. Call 1345 E. 47TH. 18

FOR SALE—7 ROOM COTTAGE, 50 FOOT lot. 1818 WINFIELD ST. 18

FOR SALE— City Lots and Lands.

FOR SALE— ROSE TERRACE.

LOTS $600 and up. Terms.

If you have "idle dollars," invest them at Rose Terrace—here they'll find profitable employment.

Adjacent to an important trolley center—the junction of the Big Four (Pacific Electric)—surrounded by Huntington's subdivisions, close to beautiful South Pasadena homes and possessing marked scenic and climatic advantages; Rose Terrace is truly a "key to judicious investment."

The subdivision is adorned with a mammoth rose hedge in full bloom. Bearing orange trees, live oaks, and ornamental trees also dot the property. All desirable public improvements.

Visit Rose Terrace today.

No land speculation in or around Los Angeles promises greater returns than an investment at Rose Terrace.

All Pasadena cars. Stopover privileges at Oneonta Park Junction on all tickets.

Take "Short Line" cars. Get off at Oneonta Park. Fifteen minutes from Sixth and Main.

ARNOLD & DODGE, 229 Laughlin Building. 17

FOR SALE— DON'T WAIT FOR TREES TO GROW. THESE LOTS HAVE FULL-BEARING ENGLISH WALNUT TREES.

Walnut Park fronts on Figueroa st., the finest residence street in Los Angeles. Every lot is a high-class investment and will prove a paying one for every buyer.

Vernon ave., the best and longest east and west street, skirts the north boundary of Walnut Park. The Moneta-ave. cars reach Walnut Park direct. The lots are large, have all modern improvements besides cement walks, and bearing walnut trees. They have improvement and development that would take from 10 to 12 years to perfect if you bought raw land. As a matter of fact, you do not pay for these extras, as prices are lower by one-fourth to one-third than any other similar lots.

REMEMBER THESE ARE NOT SUBURBAN LOTS, BUT PRACTICALLY IN THE HEART OF THE CITY, ONLY AT VERNON AVENUE.

PRICES FROM $800 UP. ON SATISFACTORY TERMS.

Take Moneta-ave. car and get off at 46th st., right at the office. Men there Sunday and every day.

EMIL FIRTH (OWNER) HOME 8105. MAIN 2543. 411-417 LAUGHLIN BLDG. 315 SOUTH BROADWAY. "You're safe at Firth's." 23

FOR SALE— WOODCREST. WOODCREST. WOODCREST. FRUIT AND SHADE TREES. OILED AND GRADED STREETS. WITH CEMENT WALKS AND CURBS. TWO FAST ELECTRIC LINES. LARGE LOTS. FINE FOR RESIDENCES. BEAUTIFUL VIEW.

GET IT ALL AT WOODCREST.

The crest of one of the most commanding hills on the Redondo line in the beautiful southwest. You have not seen the best home situation if you have not looked into the advantages of Woodcrest.

YOU OUGHT TO GO TODAY! TODAY! AND SELECT YOUR LOT WHILE CHOICE IS NEW.

60x300 FEET—$550. 60x300 FEET—$500. ON TERMS TO PLEASE.

Come to office for map and free ticket or take the Gardena-Redondo car at Second and Spring sts., and get off at Woodcrest. Office open Sunday forenoon for the distribution of free tickets.

EMIL FIRTH (OWNER) HOME 8105. MAIN 2543. 411-417 LAUGHLIN BLDG. 315 S. Broadway. "You're safe at Firth's." 18

FOR SALE— ATHEN HEIGHTS.

Athen Heights pleases everyone, not only on account of the high character of its improvements, and superior transportation facilities but because, in addition to these advantages, its lofty situation affords the finest view possible in the southwest. It is in the midst of a residence section daily becoming more popular. High-class tracts surround it on every side, yet the prices are low.

COMPARE IT WITH ANY OF THE TRACTS IN THAT NEIGHBORHOOD AND JUDGE FOR YOURSELF.

Go out today and see the lots in Athen Heights. Note that the wide graded streets, cement curbs and walks, beautiful shade trees and substantial large water mains are included in the price.

ONLY $325 AND UP. TERMS MADE EASY.

Come to the office for free round-trip tickets today or take the Gardena-Redondo electric car and go out direct, getting off at Independence ave. Office open Sunday forenoon for the distribution of tickets.

EMIL FIRTH (OWNER) HOME 8105. MAIN 2543. 411-417 LAUGHLIN BLDG. 315 SOUTH BROADWAY. "You're safe at Firth's."

FOR SALE— —60x300— RESIDENCE LOT, $500, ON LINCOLN STREET. Big enough for modern home and garden with chickens; best section in the southwest, with car service; streets improved; wide cement walks; trees; will make reasonable terms.

Office open Sunday forenoon for the distribution of tickets.

EMIL FIRTH (OWNER) HOME 8105. MAIN 2543. 411-417 LAUGHLIN BLDG. 315 SOUTH BROADWAY. "You're safe at Firth's." 19

FOR SALE— $500 EACH. 2 large front lots on 56th st. near Figueroa, $150 cash each, balance $10 per month. CHAS. F. PATTERSON & CO., 415 Union Trust (Braly) Bldg. Main 3060, 4287. 19

FOR SALE—FOR PROSPECT PARK LOTS take Hollywood car to Wiesendanger's office, corner VERMONT AND PROSPECT AVE. 5c fare.

FOR SALE— City Lots and Lands.

FOR SALE— There will be "something doing" at Huntington Court on the opening days, Saturday and Sunday. In fact, every hour between now and noon of Washington's birthday, when prices go up 10 per cent., is likely to be rather strenuous. It has been well styled The Gem of Huntington Park. The Lyford Company's offices, where free tickets and information is dispensed, are at 309 Mercantile Place.

D. B. LYONS, Manager, HOMER FORT, Secretary 18

FOR SALE— WOODCREST. WOODCREST. WOODCREST.

On the crest of a beautiful hill in the southwest, where every lot will double in value.

MODERN IMPROVEMENTS. WIDE GRADED AND OILED STREETS. WIDE CEMENT WALKS AND CURBS. FRUIT TREES. SHADE TREES. LEVEL LAND. EXTENDING FROM VERMONT TO NORMANDIE AVENUE. TWO ELECTRIC LINES. LOCATION, SITUATION, VIEW, TRANSPORTATION FACILITIES FINE. FINE. FINE.

Those who have seen Woodcrest and know the class and quality of the improvements pronounce it the finest high grade residence tract in the entire southwest.

MAKE IT A POINT TO GO TODAY. MEN ON THE SPOT TO SHOW YOU A LOT. 60x300— 60x300— WITH DOUBLE STREET FRONTAGE. PRICE OF LOTS. $500 FIVE HUNDRED ONLY. AT THE START.

Come to office for map and free tickets to go and return.

EMIL FIRTH, HOME 8105. MAIN 2543. 411-417 LAUGHLIN BLDG. 315 S. BROADWAY. "You're safe at Firth's." 17

FOR SALE— THE MOST CHARMING HOME SITUATION. LOTS THAT PLEASE INSTANTLY AND ONLY $450 UP. WALNUT LAWN. WALNUT LAWN. WALNUT LAWN.

Every lot has full-grown walnut trees, the finest growth of walnut trees in Southern California. Streets wide and improved with cement walks and curbs. The handsomest trees in suburban Los Angeles, lined with beautiful 12-year-old trees from end to end. Artesian water piped in front of every lot. Suitable building restrictions, assuring residences of the highest class. Schoolhouse on the tract. Stores and churches in immediate vicinity. In the midst of a section famed for its highly-improved tracts and Walnut Lawn the gem of them all.

OPENING DAY, FEBRUARY 18. BUT IF YOU WAIT FOR IT, YOU WILL PROBABLY PAY HIGHER. And not get as fine a choice. Go out today and make your selection.

REMEMBER, ONLY $450 UP. EASY TERMS, AND WE WILL HELP YOU BUILD.

Take Long Beach cars at Sixth and Main and get off at Florence ave. AT FLORENCE AVENUE. AT FLORENCE AVENUE. FREE TICKETS BY COMING TO OFFICE OF THE OWNER.

W. P. WHITSETT, 405 Severance Bldg., diagonally opposite Huntington Bldg., corner Sixth and Main. 'Phone Broadway 4500. 17

FOR SALE— ATHEN HEIGHTS. The highest point on the Gardena-Redondo line. ATHEN HEIGHTS. A paradise for home makers. ATHEN HEIGHTS. An aristocratic eminence. LARGE LOTS $325 AND UP. $325 $325 $325 ON EASY TERMS.

Athen Heights combines all the beauties and advantages of the suburbs, affording the finest possible view of mountains and landscape in all directions. It is destined to become a most select and desirable residence neighborhood, being right in the line of development, on the Gardena branch of the Redondo line and the San Pedro line. Streets highly improved with wide cement walks and curbs, and water piped in large mains. Lots are one-quarter and one-half acre in size, and will have shade and ornamental trees planted in front.

No matter what other lots you have seen or may be going to see, you cannot afford to buy until you have investigated Athen Heights.

LOTS ONLY $325 AND UP. ON EASY TERMS. EMIL FIRTH, HOME 8105. MAIN 2543. 411-417 LAUGHLIN BLDG. 315 S. BROADWAY. "You're safe at Firth's." 17

FOR SALE— DO YOU LOVE TREES? WALNUT TREES TO YOUR HEART'S CONTENT. IN BEAUTIFUL WALNUT PARK.

Fronting on Figueroa street, Walnut Park is one of the most desirable home tracts on the market. It is not in the suburbs nor on the outskirts, but almost in the heart of the city, only at Vernon avenue. The Moneta avenue car line reaches it direct and affords rapid and regular transportation. The lots have walnut trees in full bearing.

WIDE CEMENT SIDEWALKS AND CURBS GRAVELED AND OILED STREETS. IT COSTS ONLY 5 CENTS TO SEE WALNUT PARK AND IS WORTH THE MONEY. GO TODAY.

Salesmen at my tract office at 45th st. and Moneta avenue or SEE ME AT THIS OFFICE. EMIL FIRTH. HOME 8105. MAIN 2543. 315 S. BROADWAY. "You're safe at Firth's." 17

FOR SALE— S. ARLINGTON ST. TRACT LOTS. THE BEST AND CHEAPEST IN THE CITY OF LOS ANGELES. DON'T FORGET THIS TRACT. ALL STREET WORK AND WATER MAINS IN AND PAID FOR. HIGH GROUND. SURROUNDINGS THE VERY FINEST. TWO CITY CAR LINES. W. ADAMS AND W. JEFFERSON. LOTS FROM $600 UP. SMALL PAYMENTS DOWN, 6 PER CENT. INTEREST. SURE TO INCREASE. BOUND TO DOUBLE IN A YEAR'S TIME. COME AND LET US SHOW YOU. THEN WE CAN'T STOP YOU FROM BUYING. THE OPPORTUNITY. DON'T OVERLOOK IT. H. G. COTTON & CO., 222 H. W. HELLMAN BLDG.

FOR SALE— THE CREAM OF THE CITY. D. F. HILL'S RE-SUB. $1600 EACH, 25 BEAUTIFUL LOTS. ONLY $500 CASH. 50x145. 22D AND 23D, WEST OF SAN PEDRO ST. SOLE AGENTS. M. M. DAVISON & SON, rooms 204-6 Wilcox Bldg. 19 Members L.A.R.B.

FOR SALE — $600, 1-4 CASH, FOR 50-FOOT lot in Wiesendanger's Prospect Park tract, Hollywood; cement curbs, cement walks; oiled streets; you will double your money; take Hollywood car to office, corner VERMONT and PROSPECT, 1-4 cash, 5c fare.

Classified Liners.

FOR SALE—
City Lots and Lands.

FOR SALE—

THERE'S COMFORT IN A WHOLE ACRE.

THERE'S MONEY, ALSO IN A WHOLE ACRE.

SUNNYSIDE HEIGHTS.

Sunnyside Heights is one of the finest pieces of ground in the southwest. Modern improvements render these acres desirable affording fine suburban homes to all who love the broad outdoors of the sunny southland.

TRANSPORTATION RAPID. ON TWO ELECTRIC LINES. THE SAN PEDRO LINE AND THE GARDENA BRANCH OF THE REDONDO LINE. WHOLE ACRES.

$600 — $600 — $600.

ON EASY TERMS.

Don't wait for a special invitation. Come and get map and free round trip tickets. If you want a home where every suburban advantage is yours, buy an acre at Sunnyside Heights. If you want a good investment, buy a

SUNNYSIDE HEIGHTS ACRE, FOR $600 UP, ON EASY TERMS.

EMIL FIRTH, HOME 8105. MAIN 2543. 411-417 LAUGHLIN BLDG. 315 S. BROADWAY. "You're safe at Firth's." 17

FOR SALE— A NICE RESIDENCE LOT. 50x140 to 15-foot alley, good air, good soil, good location and good water piped, cement sidewalk. ON COMPTON AVE., Latin station, ONLY 15 MINUTES FROM 6TH AND MAIN, Long Beach line, small cash payment and $10 per month, 6 per cent. interest; YOU CAN BUILD CHEAP HOME ON THIS LOT AND THE RENT MONEY YOU NOW PAY WILL SECURE IT. Will you try it? Free transportation to see it. NELSON & BURROWS, 614 Trust Bldg., 2nd and Spring. Main 182. Home 2688.

FOR SALE—LEMONWOOD. A beautiful lemon grove subdivision, located on the corner of Melrose ave. and Western ave., in the rapidly developing district between Hollywood and Wilshire Blvd. The new Western ave. car line passes the property; large level lots on improved streets with cement walks and curbs. A choice residence property with adequate building restrictions. Lots at proportionately less than adjoining acreage. Buy now, prices $500; terms $50 cash; $10 monthly, 6 per cent. interest net. To see the tract, take Colegrove car to Western ave. Branch office on the corner; open every day. CHAS. S. MANN, 325 W. Fourth st. Phone Home 4171, Main 4683.

FOR SALE— BETTER THAN A CITY LOT. CHEAPER THAN A CITY LOT, AND ONLY JUST OUTSIDE. I will sell for $700 and make special concessions and render assistance to party who will build, the nicest and choicest lot possible to find. It is within 8 minutes of Sixth and Main, has all modern improvements, and has only to be seen to be sold. Section strictly residence and graded school close by. Call today or any day early this week. W. P. WHITSETT, the OWNER, 405 Severance Bldg., N.W. cor. 6th and Main. 17 'Phone Sunset Broadway 4500.

FOR SALE— —$325— The site for a nice home, close to two car lines in the Southwest; nice, level, high lot, equivalent to a quarter acre; improved streets and cement walks. A good and growing neighborhood. Call for further particulars and terms, which are reasonable. Price $325. Office open Sunday forenoon for the distribution of tickets. EMIL FIRTH (OWNER), HOME 8105. MAIN 2543. 411-417 LAUGHLIN BLDG. 315 S. BROADWAY. 17 "You're safe at Firth's."

FOR SALE— A POSITIVE SNAP. FIGUEROA ST. ACREAGE. 80 ACRES ON FIGUEROA ST., WITH CEMENT WALKS LEADING UP TO IT; ALL READY TO SUBDIVIDE, LONG FIGUEROA ST. FRONTAGE AND NICE RESIDENCE; THIS PROPERTY WILL BE SOLD $500 PER ACRE CHEAPER THAN ADJACENT PROPERTY HAS SOLD FOR; $30,000 PROFIT IN SIGHT. EMIL FIRTH, 411-417 LAUGHLIN BLDG. "YOU'RE SAFE AT FIRTH'S." 18

FOR SALE—CITY LOTS.

In Potter's Woodlawn.

between Main and Maple

on Jefferson and 35th sts.

24 large lots, $1700 each.

See OWNER, 3500 S. Main st. 17

FOR SALE—LOOK AT THESE. WESTMORELAND BLVD. I have some very choice high-class residence lots on Westmoreland blvd. near Washington, on the best of the high ground; size 50x162, on very easy terms. J. W. GILBREATH, 501 Merchants' Trust Bldg., 207 S. Broadway.

FOR SALE— $650—On Avenue 61, between Aldama and Mesa sts. $650—Eagle Rock ave. (lot 12 of block 33, Garvanza,) size 50x160. $450—40x140 on New York st. $700 each—3 lots on Avenue 50. Terms if desired. Also $300 up—Lots in beautiful Eagle Rock, near new car line now building; $10 down and $5 per month. CRITES, MYERS & KULLI, 107 S. Avenue 64 (Garvanza P.O. Bldg.) Also branch office in Eagle Rock.

FOR SALE—100x184. $500. In the southwest, where values double right along. A fine home situation; large level lot; a half acre with artesian water piped to it under pressure and cement sidewalks. One of the best buys for a family seeking a home of their own on terms, they can easily handle. EMIL FIRTH, HOME 8105. MAIN 2543. 411-417 LAUGHLIN BLDG. 315 S. BROADWAY. "You're safe at Firth's." 17

FOR SALE— CLOSE IN. CLOSE IN. —BARGAIN— 60x130 feet on Staunton ave., near 16th st. This property is actually worth $1500 today, and will go in the next few days at $1150. F. B. CALDWELL, Exclusive Agent, L.A.R.B. CALDWELL & CO., 18 400-401 Currier Bldg.

FOR SALE—HOOVER ST. CORNER; $800—50x150, $600. $800—Good business corner, $600. $600—Hoover, north of Temple, $600. $1000—Another corner, $1000. $1000—Same district, $1000. $1050—150x100, $1000. High, sightly lot, good neighborhood, just right for 3 cottages; only 20 minutes from 1st and Broadway; can make very reasonable terms. THEO. G. FITCH, 325 W. Fourth. 17

FOR SALE— CLOSE-IN BARGAIN. ONLY $400. Terms $100 cash, balance $10 per month, only 10 minutes from this office; have just 3 of them; nice and high; one block from car; the cheaper close-in property in Los Angeles near Alvarado; why go away out and pay double; but you will have to move quick. HARRIS & JONES, 132 S. Broadway. Broadway 5126. 18

FOR SALE — ONE OF THE FINEST LOCATIONS in the city for apartments being 100x150 on high ground; fine view, close in, on Boylston st., surely a good buy at the price, $6500. THOS. S. WADSWORTH, SOLE AGENT. 319-320 DOUGLAS BLDG. Phones—Main 932. Cor. Third and Spring. 19

FOR SALE — GRAND AVE., NEAR CALIFORNIA st., lot 50x166; high, sightly location for apartment-house; very close in, being only four blocks from the Courthouse; a positive bargain at the price $6000. THOS. S. WADSWORTH, SOLE AGENT. 319-320 DOUGLAS BLDG. Phones—Main 932. Cor. Third and Spring. 19

FOR SALE—W. G. NEVIN TRACT, SIZE 74x178; PRICE $2700. There are few lots left in this beautiful tract at any price and only this one at $2700; it is located opposite a house costing $15,000 in center of tract; be quick, it is absolutely $300 under the market. W. W. THAYER & CO., 17 411 O. T. Johnson Bldg. Phone 6267.

FOR SALE— $1150—Lot 50x150, on high, sightly ground, close to good car lines, between Pico and 16th sts. The price is placed $100 below cash value to sell it. IT MUST BE SOLD SOON. N. P. NELSON, 17 614 Trust Bldg., Second and Spring.

FOR SALE—

$775—45th near Figueroa	40x150
$950—Marshall near Moneta	40x130
$1000—39th near Moneta	50x150
$1050—Woodlawn ave. near 41st (alley)	50x142½

T. L. O'BRIEN, Jefferson and Main. Real Estate and Rentals. South 2276. 19

FOR SALE—
City Lots and Lands.

FOR SALE— "DILIGENCE IS THE MOTHER OF GOOD LUCK." Use Diligence in selecting your property, and the good luck follows as a matter of course. You can't miss it in selecting anywhere in THE M'CARTHY COMPANY'S MAIN ST. VILLA TRACT, for it is on the line of rapid growth and improvements, and the prices now are low. THE M'CARTHY COMPANY, 203 N. Broadway. Phones Home 8737, Red 1202.

FOR SALE— $2650—MAIN STREET CORNER—$2650. SIZE 55x135 TO ALLEY. This is north of Vernon avenue. Buyer will make a handsome profit. HERRON REALTY CO., 17 300-301 H. W. Hellman Bldg.

FOR SALE— $1250—VERMONT AVE. BARGAIN—$1250 SIZE 50x175 TO ALLEY. This lot is located near 46th street. Remember that Vermont ave. is a thoroughfare from mountains to the sea. Price is way below what other property has been selling for and is made for immediate sale. HERRON REALTY CO., 300-301 H. W. Hellman Bldg. 17

FOR SALE— $350 BELOW VALUE. WEST 30TH ST. Vacant lot, 50x137 feet to an alley, on West 30th st., near Hoover. We can sell this lot $350 below anything in this section. HERRON REALTY CO., 300-301 H. W. Hellman Bldg. Main 247 .... Home 4002. 17

FOR SALE— $900 $900 $900. LARGE LEVEL LOT ON MARSHALL AVE., CLOSE TO MAIN ST., 40x140. HIGHLY IMPROVED, WITH FRUIT TREES. A BARGAIN. HUGHES & PECKHAM, 1104-5-6-7 UNION TRUST BLDG., COR. SPRING AND FOURTH STS. HOME 5373. MAIN 3221. 17

FOR SALE—$550. LARGE, LEVEL CORNER LOT IN THE NORTHWEST ON ALESSANDRO ST., NEAR SUNSET BLVD., HIGH AND SIGHTLY; SIZE 50x135 TO 15-FOOT ALLEY; TERMS PART CASH, BALANCE MONTHLY. HUGHES & PECKHAM, 1104-5-6-7 UNION TRUST BLDG., COR. SPRING AND 4TH STS. HOME 5373—MAIN 3221. 17

FOR SALE—$525. LARGE, LEVEL LOT, 50x168 TO 12-FOOT ALLEY, FRONTING ON VERMONT AVE., CLOSE TO CAR LINE; ALL STREET IMPROVEMENTS PAID FOR; IMPROVED WITH BEARING FRUIT TREES; A SNAP; EASY TERMS. HUGHES & PECKHAM, 1104-5-6-7 UNION TRUST BLDG., COR. SPRING AND 4TH STS. HOME 5373—MAIN 3221. 17

FOR SALE— $600 $600 $600. LARGE LEVEL LOT ON 48TH ST., 50x135, WEST OF FIGUEROA ST., LOTS IN ADJOINING TRACT SELLING FOR $900; 5 CENT FARE. TERMS IF DESIRED. A SNAP. HUGHES & PECKHAM, 1104-5-6-7 UNION TRUST BLDG., COR. SPRING AND FOURTH STS. HOME 5373. MAIN 3221. 17

FOR SALE— VERMONT AVENUE. 50x184 feet on Vermont avenue; $400; nice, level lot with cement walk and curb; alley in rear. The cheapest lot on the street. Terms. EMIL FIRTH. HOME 8105. MAIN 2543. 411-417 LAUGHLIN BLDG. 315 S. BROADWAY. "You're safe at Firth's." 17

FOR SALE—FIGUEROA STREET. —$500— 50x150 feet facing east on Figueroa st., improved with cement walk and curb; alley in rear. This is the biggest snap on the boulevard. If you want a bargain don't waste your time running around, but come to me direct. HOME 8105. EMIL FIRTH. MAIN 2543. 411-417 LAUGHLIN BLDG. 315 SOUTH BROADWAY. "You're safe at Firth's." 17

FOR SALE—NICE LOT, $700. With all street improvements in choice residence district, close to Figueroa st. and the Moneta-avenue car line, on 48th street. Choice home section. Price $700. Easy terms. HOME 8105. EMIL FIRTH. MAIN 2543. 411-417 LAUGHLIN BLDG. 315 SOUTH BROADWAY. "You're safe at Firth's" 17

FOR SALE — A LOT WHERE YOU CAN have your own vegetable garden, chickens, cow, etc., with stores, schools, churches and all city conveniences; cement sidewalks and curbs; also water under pressure; lots are 52x240 and only $800 to $1000; 1-4 cash, balance 6, 12, 18 months. THOS. S. WADSWORTH, 319-320 Douglas Bldg., Phone Main 932. Cor. Third and Spring sts. 19

FOR SALE—ONE OF THE MOST DESIRABLE suburban lots around Los Angeles. Cars almost to the door. Eight minutes to the shopping center. Lot very large, with all modern improvements. Trees in full bearing. Price very low and special assistance to party who will build at once. W. P. WHITSETT, owner, 405 Severance Bldg., northwest corner Sixth and Main. 17

FOR SALE—LOTS IN KENDALL'S BERRY land tract, Vermont ave. between Vermont and Figueroa st. Big lots, small prices, 1-5 cash, no interest. Take Moneta ave. car to Vernon ave. and go west 2 blocks, or Gardena electric car to Vernon ave. and you are on the tract, or get free ticket from R. D. LIST, 212 Tajo Bldg. Phone 7862. 17

FOR SALE — WESTMORELAND TRACT, the best lot for the money, in this beautiful tract, 65x142, east front, note size, on Arapahoe st., between San Marino and 10th st., two feet above grade, no fill, $2400 if sold this week; west fronts, in same block, only 60-foot fronts, held at $2800. OWNER, 549 S. Grand ave. 18

FOR SALE— SNAP—SNAP. ONLY $900. ONLY $900. HIGH AND SIGHTLY. LOT 50x120 TO ALLEY, ON BURLINGTON AVE. NEAR FIRST. WHITE & NEWBY, 341 HUNTINGTON BLDG. MAIN 6858, HOME 4228. 17

FOR SALE—20 ACRES IN THE NEW INdustrial section, just outside city limits, with a frontage on Santa Fe railroad, can be bought at a bargain if taken quick. J. B. FRANKLIN, 202 Severance Bldg., 6th and Main sts. Home phone 4217, Sunset Broadway 4525. 18

FOR SALE— $500 $600 OPENING PRICES. $500 $600 If you buy today, you can get the lot you want at these low prices and easy terms. Burck-Gwynn Moneta-Figueroa tract, 60th st. and Moneta. Agent on tract or 106 S. BROADWAY. 19

FOR SALE— WILSHIRE BLVD. HEIGHTS. $2000—On New Hampshire st., near West Seventh. 50x150——SNAP. J. W. RICE, 417 Henne Bldg. 122 W. Third st. 18

FOR SALE—TWO LOTS, EACH 44x125; one corner with five room California house; one block from two car lines, fenced for chickens, chicken house, garden, lawn, flowers, fruit, must sell at once, $1700; easy payments, no agents. Call and see property, 3106 EAGLE ST., any time. 18

FOR SALE— Moneta-ave. cars now run to 61st st. on Moneta. Buy one of those lots in the Burck-Gwynn Moneta-Figueroa tract. Agent on tract at 60TH ST., or call 106 S. BROADWAY. 19

FOR SALE— $500 $600 GET ONE TODAY. $500 $600 Lots in the Burck-Gwynn Moneta-Figueroa tract, 60th and Moneta. Agent on tract, or 106 S. BROADWAY. 19

FOR SALE— $500 $600 SELECT ONE TODAY. $500 $600 Take car to 60th and Moneta ave. and see Burck-Gwynn Moneta-Figueroa tract. Agent there, or call 106 S. BROADWAY. 19

FOR SALE—4 NICE LEVEL LOTS, WITH 1½-story house, W. 41st, near Halldale; price $2800; this is a snap; only $1600 down. OWNER, 1556 W. 41ST ST. Phone West 2458. 18

FOR SALE—ON BEAUTIFUL WOODLAWN ave., lot 50x142, to 15-foot alley; dryest place in city; price $1000; investigate. Address 252 E. VERNON AVE. 'Phone South 159. 17

FOR SALE—ONLY $50 CASH, $10 A MONTH, lots for $490 in University section in city limits; why go far out and pay more? C. E. DODGE, 4211 Vermont ave. 17

FOR SALE—$1350; NICE SOUTHWEST CORner, 50x130 to alley, Normandie and 44th, ½ cash. M'KOON & METCALF, 519 Grant Bldg. Home 7373, Main 384. 18

FOR SALE — LOT ON RICE AVE. BEtween Moneta and Figueroa, cheap by owner. G. S. NORTON, 3002 La Salle ave. Phone West 2651 after 6 o'clock. 18

FOR SALE—FOR A FEW DAYS, HIGH LOT on Ave. 41, 250 feet to yellow car, $200 less than has been offered for adjoining lot. F. F. SCHRIVER, 309 W. 1st st. 20

FOR SALE—CHOICE CLOSE IN LOTS FOR homes; liberal terms, corner Maple ave., only $3500, corner Trinity $2500. NILES, owner, Maple ave. and 20th.

FOR SALE — 61x150; CORNER FIRST AND Boylston sts.; hill lot, 50x150; Jefferson st. near Main; bargains if taken at once. GEORGE UPP, 2980 Pico st. 18

FOR SALE—BONNIE BRAE, EAST FRONT lot, between 6th and 7th., $3250. This is $250 under price. ARNOLD & DODGE, 729 Laughlin Bldg. 17

FOR SALE—
City Lots and Lands.

FOR SALE— HERE IS AN ACRE FOR A PRICE LOWER THAN THE USUAL CITY LOT AND IN AN IDEAL SUBURBAN NEIGHBORHOOD. ONLY $600 ON EASY TERMS. Sunnyside Heights will delight you. Its broad expanse occupies the highest level land platted in the whole southwest. Modern streets and cement walks render these acres the most desirable home place in the environs of Los Angeles. FRONTING ON WESTERN, NORMANDIE AND HARVARD AVENUES. TWO CAR LINES. WHOLE ACRES $600. You ought to go out today to see these handsome home acres. This office is open Sunday forenoon for the distribution of FREE ROUND-TRIP TICKETS, or you can take the Gardena-Redondo electric car at Second and Spring sts. and get off at Independence ave. EMIL FIRTH, HOME 8105. MAIN 2543. 411-417 LAUGHLIN BLDG. 315 SOUTH BROADWAY. 18 "You're safe at Firth's."

FOR SALE—

$725—(2) W. 35th near Main	31x120
$900—San Pedro near 40th	40x120

T. L. O'BRIEN, Jefferson and Main. South 2276. 21

FOR SALE — LOT 87x249, ON VENICE Short Line, only 30 minutes from Fourth and Broadway, $800; 1-4 cash. THOS. S. WADSWORTH, 319-320 Douglas Bldg., Phone Main 932. Cor. Third and Spring sts. 19

FOR SALE—WESTMINSTER SQUARE, THE fashionable new residence district; restrictions protecting home builders; lots offered cheaper than in any other close-in locality; your property here will double in less than a year. Act quickly. GEO. A. CORTELYOU CO., 534-5 Bradbury Bldg.

FOR SALE—LOT FRONTING ON SAN Pedro to Wall st., 50 feet front on both streets, 140 feet deep; suitable for business and for $1300; can't be duplicated in city, Main 3686, THOMSON REALTY CO., 215 L. A. Trust Bldg. Second and Spring. 18

FOR SALE—EAST 51ST ST., BEAUTIFUL lot on south side of street, 45x135; water piped to lot, $100 down, balance monthly payments, fruit trees on lot. C. M. DuVERNET, 216 Fay Bldg. Phones—Main 5363. Home 8748. 17

FOR SALE — $600, 1-4 CASH, FOR 50-FOOT lot in Wiesendanger's Prospect Park tract, Hollywood; cement curbs, cement walks; oiled streets; you will double your money. Take Hollywood car to office, corner VERMONT AND PROSPECT, 1-4 cash, 5c fare.

FOR SALE — YOU WILL DOUBLE YOUR money if you buy a $800 lot in Wiesendanger's Prospect Park tract; cement walks and curbs; streets oiled; a beauty spot for a home. Take Hollywood car to office, corner VERMONT AND PROSPECT; 5c fare.

FOR SALE— LA PALOMA CORNER. $575—Near Western ave., 50x150; this is a big bargain; owner forced to sell; part cash. WHITE & NEWBY, 341 Huntington Bldg. Main 6858, Home 4228. 17

FOR SALE — WESTMINSTER SQUARE, the new Westlake district; lots 60x150; high and sightly; 20 blocks closer in than Adams and Western; make your selections early. G. A. CORTELYOU CO., 534 Bradbury Bldg.

FOR SALE— A fine lot 50x135, on 43rd st., near Figueroa, at a bargain; owner forced to sell. RANDOLPH-WILLIAMS CO., 18 218 Grant Bldg.

FOR SALE—BY OWNER. 2 lots at Garvanza, $300 each. A fine building lot, 21st st., near Budlong ave., $1100, terms. 617 W. 6TH ST. Main 4595. 18

FOR SALE — AN IDEAL PLACE FOR A home; above frost and fog; build your house in Wiesendanger's Prospect Park tract. Take Hollywood car to office, corner VERMONT AND PROSPECT BLVD.; 5c fare.

FOR SALE—HEADQUARTERS FOR HILL property. Le Moyne Terraces, Grand View Terrace, choice hill lots, building restrictions; acreage on the hills; good investments. I. H. PRESTON, 608 Laughlin Bldg.

FOR SALE — NO BETTER INVESTMENT than a lot in Wiesendanger's Prospect Park tract; your money will double. Take Hollywood car to office, corner VERMONT AND PROSPECT BLVD.; 5c fare.

FOR SALE—WESTMINSTER SQUARE, THE new Westlake district; lots 60x150; high and sightly; 20 blocks closer in than Adams and Western; make your selections early. G. A. CORTELYOU CO., 534 Bradbury Bldg.

FOR SALE — $2800; N.E. COR. OF 10TH AND New Hampshire, 46x128, 4-room cottage; rents for $12 a month; ½ block from W. Ninth car line; a good investment. Address K, box 118, TIMES OFFICE. 18

FOR SALE—FOR CHOICE WEST ARLINGton Heights lots, see owner where you can get original prices and terms. FRANK R. ROMO, with Aisbitt-Blake-Shoemake Co., 126 South Broadway. 19

FOR SALE — $2500; NICE, LARGE, HIGH lot, near Bixel; good neighborhood and walking distance. M'KOON & METCALF, 519 Grant Bldg. Home 7373, Main 384. 18

FOR SALE—LOT 40x127, TWO-ROOM HOUSE, 1800 East 30th st.; price $850. $350 cash, balance $10 month. Owner, 737 W. 28TH ST. 18

FOR SALE—MUST SELL AT ONCE, SACRIfice; 2 fine lots on 80-foot boulevard, $650 for both. Inquire at 955 S. FIGUEROA. 18

FOR SALE—A FINE LOT, A CORNER, 48TH and Halldale; this is a snap at $775. FLICK & GEORGE, 212 Mercantile Place. 17

FOR SALE—LOT ON SUNSET BLVD., $100 down, balance $10 per month. S. A. WILSON, 337 S. Olive. 18

FOR SALE — LOT 50x133, 15-FT. ALLEY. Western ave., $1150 cash. Address M, box 28, TIMES OFFICE. 18

FOR SALE—LOT ON 42D, BETWEEN MOneta and Figueroa. C. A. WILSON, 337 S. Olive. 18

FOR SALE — 2 LOTS ON 67TH ST. R. F. D. No. 3, BOX 9. 18

FOR SALE—
Business Property.

FOR SALE— E. Fourth st., best corner on the street, east of Main; 55x100 ft. to an alley; improved with 2-flat buildings, renting for $80 month; price $24,000; ¼ cash, balance 6 per cent. This price for a few days only.

Fine lot, just west of Central ave. near Ninth st.; 80x115 ft. to an alley; price $4500; we can deliver this if taken at once; if not price will advance. Note the size of lot; see us at once.

We have for sale the southeast corner of E. Seventh and San Pedro sts. Both Seventh and San Pedro are 80 ft. wide. It is in the fastest-growing portion of Los Angeles. Both these streets are the main arteries in, and to the business portion of the city. This property is worth now, considering the income it would return, $100 per front foot. Yet we have an option for this week at $750 a ft. You can find nothing like it in Los Angeles. $35,000 can remain at 5 per cent. Where can you find a better opportunity to invest, a better bargain, or a better location at $750 per front ft. on such easy terms. A selling price advance of $250 per front ft. within the next year seems absolutely assured, or a net profit of $25,000.

Finest corner east of Main st., under $200 per ft.; 50x110 ft. in good location; price $8600, part cash. This corner is worth $200 per ft. of any man's money. CHAS. M'KENZIE CO., 409 H. W. Hellman Bldg. Home 5362. Main 5561. 17 L.A.R.B.

FOR SALE— ON SOUTH MAIN, NEAR 16TH ST. IMPROVED WITH 2 GOOD STORE BUILDINGS. INCOME $100 PER MONTH. —LOT 60x150— PRICE $525 PER FOOT. This will bring $600 per foot in less than 30 days. JONES & RYDER LAND CO., Sole Agents, 18 218 West Third st.

FOR SALE— WAREHOUSE OR MANUFACTURING PROPERTY. S.E. COR. ENTERPRISE AND MATEO STS. LOT 80x100. PRICE $4250. CAN ARRANGE TERMS. THIS IS CONSIDERABLY BELOW VALUES IN THIS DISTRICT. JONES & RYDER LAND CO., 218 W. Third st. Exclusive agents. 19

FOR SALE—
Business Property.

FOR SALE— MAIN ST. MAIN ST. MAIN ST. WE HAVE THE BEST AND CHEAPEST LARGE PIECES ON MAIN ST. NEAR WASHINGTON ST. TERMS VERY EASY. DEPOSIT WILL SECURE OPTION FOR SIXTY DAYS. THIS IS THE BEST OF ALL. $100 PER FOOT UNDER VALUE. APPLY TO MFG. AND WAREHOUSE DEPARTMENT AND BRING THIS CLIPPING. JONES & RYDER LAND CO., 218 W. THIRD ST. MAIN ST. MAIN ST. 17 MAIN ST.

FOR SALE— MAIN ST. MAIN ST. —50x110— —50x110— NEAR SEVENTH ST. NEAR SEVENTH ST. $1600 FRONT FOOT. $1600 FRONT FOOT. ACT QUICK. THIS WILL GO QUICK. See Home 1192. Main 6377. GARRETT & STANTON, 720 S. Main st. Or Home 6764. Main 1657. HARRIS & IRWIN, 217 Mercantile Place.

FOR SALE— ON SOUTH MAIN STREET. WEST SIDE OF STREET. NEAR 28TH STREET. LOT 71x150. GOOD IMPROVEMENTS. PRICE $275 PER FOOT. CHEAPEST PIECE ON MAIN ST. EXCLUSIVE AGENTS. JONES & RYDER LAND CO., 218 WEST THIRD STREET. 19

FOR SALE— EAST FIFTH STREET. EAST FIFTH STREET. Near Los Angeles street. $750 PER FOOT. $750 PER FOOT. The best buy on the street. Can be easily improved to bring in good income. Don't let this chance go by. WE ARE EXCLUSIVE AGENTS. HERRON REALTY CO., 18 300-301 H. W. Hellman Bldg.

FOR SALE— BARGAINS IN INDUSTRIAL ACREAGE ON SANTA FE AVE. Santa Fe ave. now has the call for industrial property. Its superb location, between Alameda st. and the Santa Fe tracks, giving access to all lines of railways, makes it the most desirable for large industrial plants. I have a number of large tracts for sale on Santa Fe and Alameda sts., some of which are much below present prices, and are sure to go to double present value. Most of the land in this section has already been sold and the balance will soon be snapped up. Act quickly. JOHN SHARP, 547 Wilcox Bldg., LOS ANGELES. 17 Main 2748, Home 3551.

FOR SALE— IMPORTANT. CAN'T U C THAT CLOSE IN PROPERTY ON CENTRAL AVENUE IS A SURE WINNER. WE CAN DELIVER 120x130 FEET ON CORNER BETWEEN 7TH AND 8TH ON CENTRAL AVENUE AT A FIGURE THAT WILL SURPRISE YOU. QUICK ACTION IS NECESSARY AS OUR OPTION EXPIRES IN A FEW DAYS.

ANOTHER SNAP. 27½ FEET ON E. 5TH ST., NEAR CENTRAL AVENUE. WE GUARANTEE THIS TO BE $50 BELOW ANYTHING IN THE VICINITY. GIVE US THE BEST PRICE YOU CAN PURCHASE PROPERTY FOR IN THIS NEIGHBORHOOD AND WE WILL GO YOU $50 LOWER. C. CUNNINGHAM & M'GONIGLE, 404 GRANT BLDG. 18

FOR SALE— SIX-ACRE MANUFACTURING SITE. We have one of the largest industrial pieces close in on north side, both Salt Lake and Santa Fe R.R., 800 feet of side track; price a trifle over $4000 per acre; we have exclusive agency and can deliver. Apply to Manufacturing and Warehouse Dept., JONES & RYDER LAND CO., 20 218 W. Third st.

FOR SALE—
Business Property.

FOR SALE— CENTRAL AVE. IS GREAT, WE HAVE A CORNER, 205x160 TO ALLEY, WITH STORES, COTTAGES AND FLATS $25,000. THE OLD, OLD PRICE, RIGHT IN THE BUSINESS CENTER. ASK FOR THE CHEAPEST ON THE STREET. THEN COME AND BUY THIS CHEAPER. A CITY BLOCK FOR A LOT PRICE. IF YOU WANT TO INVEST, HERE IS THE PLACE. YOUR PROFITS WILL MAKE YOU ANOTHER LOS ANGELES ADVOCATE. H. G. COTTON & CO., 322 H. W. HELLMAN BLDG.

FOR SALE—ARCADE DEPOT BARGAIN. $3750—731 Gladys ave., good 4-room house, with lot, 27½x90, to a 12-ft. alley; rental $26 per month. This is less than $65 per front foot for the property vacant and you cannot get anything in the block for a much higher price. In the meantime it pays 6 per cent. net on the price asked and is increasing rapidly in value. You can make some money by holding it awhile. See it. CROAKE & M'CANN, 235 Douglas Bldg. Phones Main 3430; Home 1812. Members Realty Board. 21

FOR SALE—INVESTORS TAKE NOTICE. We offer for this week only, 42x135 on E. 9th st., near San Pedro, improved with good 5-room house, at $185 a front foot. This is positively $15 a foot lower than any other frontage on this favorite thoroughfare, west of Central ave. CROAKE & M'CANN, 235 Douglas Bldg. Phones Main 3430; Home 1812. 17 Members Realty Board.

FOR SALE—BY BARRY BROS., 328-329 BRADBURY BLDG. 62x167, SOUTH MAIN, NEAR WASHINGTON, AT A PRICE WHICH MAKES IT A FINE INVESTMENT. ACT QUICKLY IF YOU WANT THIS AT $400 PER FRONT FT.

FOR SALE— EAST EIGHTH STREET. BARGAIN OF THE STREET. —50x135— MODERN 6-ROOM COTTAGE. Price for a few days only, $4650. F. J. STEELE & CO., 234 H. W. Hellman Bldg. Phones 530. 18

FOR SALE— SAN PEDRO STREET. SAN PEDRO STREET. LOT 60X125 TO ALLEY. TWO SIX-ROOM COTTAGES. PRICE ONLY $250 PER FOOT. Located just north of Eighth street. Am exclusive agent for this property. Address POSTOFFICE BOX 401, Station C. 17

FOR SALE— WAREHOUSE SITE. Corner lot near Santa Fe and E. 7th, with 2 modern cottages, renting for $32 per month, bath, sewer, etc.; price only $3200; purchaser can pay half and rent will do the rest; value increasing rapidly. Apply to Manufacturing and Warehouse Dept., JONES & RYDER LAND CO., 18 218 W. Third st.

FOR SALE— PICK IT UP. ALVARADO ST. NEAR SEVENTH. —80x170— GOOD 8-ROOM HOUSE. ONLY $10,000. THIS IS LESS THAN ANY VACANT PROPERTY IN THE BLOCK. THIS WILL GO QUICK, SO DO NOT DELAY. WHITE & NEWBY, SOLE AGENTS, 341 HUNTINGTON BLDG. 17 MAIN 6858, HOME 4228.

FOR SALE— —$8500— A BIG SNAP. A BIG SNAP. IN WAREHOUSE PROPERTY. 2 ACRES. 2 ACRES. Right near corner of Washington and Santa Fe; the cheapest piece of property in this whole industrial district. LEVER & SMITH, 23 224 W. Fifth st.

FOR SALE— IN THE NEW DEPOT DISTRICT. ON EAST FOURTH STREET. —27½x110— WITH 6-ROOM HOUSE. —$3000— THE CHEAPEST THING IN THIS LOCALITY. J. O. KRIEHN, with GEO. A. CORTELYOU CO., 534-5 Bradbury Bldg.

FOR SALE— CENTRAL AVE. CENTRAL AVE. $2800—CORNER. 45x140 to alley close to Vernon ave.; the cheapest buy on Central ave. See us at once for bargains on Central ave. HERRON REALTY CO., 17 300-301 H. W. Hellman Bldg.

FOR SALE—BARGAIN, CLOSE IN CORner, on Hill, very cheap, will show plans for hotel that will rent for $12,000 year. The corner will double in 2 years, only $21,000 cash to pay on corner. GEORGE UPP, 2980 Pico street, owner. 18

FOR SALE— SANTA FE AVE. CORNER —130x140— SOUTHEAST CORNER OF SANTA FE AVE. AND PORTER ST. —130x140— ONLY 170 FEET NORTH OF NINTH. —130x140— To alley, through which the Salt Lake is to run track. Speculators for a quick profit better look this up quick. I have a short option and can deliver at $70 PER FOOT. Present income about $35 per month. 23 THEO. G. FITCH, 325 W. Fourth st.

FOR SALE— Large business corner, 150x150, with 7 stores and upstairs rented for 8 per cent. net of purchase price, only $55,000. This property will double in value within the next six months. Can be purchased for $10,000 cash, $5000 in six months, $5000 in 1 year, balance 4 years, 6 per cent. I will take one-half, one-third or one-fourth interest in above and want two or three others to join me. I will guarantee a large return. THOS. J. HAMPTON, 119 S. Broadway. L.A.R.B. 17

FOR SALE— 50x168 FEET, ON EAST 5TH STREET, ON THE SOUTH SIDE. Only 4 minutes' walk from the Union Depot. This property has 3 new brick stores with income of $1800. Remember this is a large lot and if improved with rooms above can readily be leased at $4.00 per room; that would pay good big interest on the investment. This property can be bought very reasonable during this month. HENCK BROS., Sole Agents, 416 Mason Bldg. 19

FOR SALE— ITS A POSITIVE SNAP. I have an option until Saturday on a lot 60x165 east front, CLOSE TO W. THIRD st., on Fremont ave., at $1000 less than any lot on the street. NO section of the city offers better opportunity for MONEY MAKING than this property. CLOSE IN ON THE HILL. HAMBRIGHT, 17 628 Laughlin Building.

FOR SALE—ON FIGUEROA STREET BEtween 8th and 9th, streets, lot 50x165 feet, improved with 10 room house, price $21,000; this is the best buy on this fine business street and is bound to increase rapidly in value; Figueroa is to be paved from 6th to Pico; thus, with the widening and paving of 9th street this frontage will sell readily for $600 per front foot, now is the time to buy. A. T. JERGINS & CO., Suite 400, Herman W. Hellman Bldg. 19

FOR SALE—
Business Property.

FOR SALE— S.E. COR. FIRST AND HILL STS. 120 ON HILL AND 50 ON FIRST. PRESENT INCOME $180 PER MONTH. PRICE $36,000. FULLY $200 PER LOT BELOW PRESENT MARKET VALUE. JONES & RYDER LAND CO., EXCLUSIVE AGENTS, 218 WEST THIRD ST. BUSINESS PROPERTY DEPT. 3. 19

FOR SALE— JEFFERSON STREET. JEFFERSON STREET. The coming business thoroughfare of the southwest. Prices are going up, but are still ridiculously low. Handsome profits will be made within the next few months.

A CORNER NEAR VERMONT.	
85x120	$4200
A CORNER NEAR NORMANDIE.	
85x110	$2750
INSIDE LOT NEAR NORMANDIE.	
45x115	$1250
INSIDE LOT NEAR WESTERN.	
50x136	$1300

HERRON REALTY CO., 300-301 H. W. HELLMAN BUILDING. 17

FOR SALE— $400 A FOOT FOR 80 FOOT FRONTAGE AT 11TH AND MAIN STREET. 40x120 WITH BRICK BUILDING, AT 11TH AND HILL STREETS; GOOD INCOME; A SNAP. SOLE AGENTS.

$250 AN ACRE. 532 ACRES 1 MILE NORTH OF INGLEWOOD, ½ ACRE LOTS ACROSS THE ST. ARE SELLING AT $300. THE BEST BUY IN LOS ANGELES COUNTY; 3 MILES FROM CITY LIMITS AND DIRECTLY BETWEEN LOS ANGELES AND VENICE. NEW AUTOMOBILE BOULEVARD WILL CROSS THIS LAND. M. KALISHER & CO., 238 BYRNE BLDG. MAIN 5703. HOME 8756. MEMBER L.A.R.B.

FOR SALE— SOUTH MAIN STREET. 50x145 TO ALLEY. NORTH OF 15TH STREET. A BARGAIN. PRICE NOW $26,500. FOR FEW DAYS ONLY. JONES & RYDER LAND CO., 218 WEST THIRD STREET. 17

FOR SALE— —$4800— THIS IS BELOW THE MARKET FOR CERES AVE. BETWEEN 6TH AND 7TH, 30x110. COTTAGE RENTS $20 MONTH. S. K. LINDLEY & SON. 23 700 H. W. HELLMAN BLDG.

FOR SALE— WAREHOUSE SITES. NEW INDUSTRIAL DISTRICT. $2000—5 rooms, Sacramento, 40x125. $3900—Corner on Santa Fe, 50x140. $2750—5 rooms, Santa Fe, 40x140. See us for large and small sites. WHITE & NEWBY, 341 Huntington Bldg. Main 6858, Home 4228. 17

FOR SALE—EAST NINTH STREET. $5000 45x150 $5000 $5000 ALLEY ON SIDE $5000 Good store building and 4-room cottage now occupied under lease, paying better than 6 per cent. net; fine location for business, and best buy on the street; only 1½ blocks from HAUSER'S BIG PACKING PLANT. I have option and can guarantee delivery. THEO. G. FITCH, 325 W. Fourth. 17

FOR SALE— CORNER 31ST AND MAIN. —50x140— IMPROVED 6 ROOM HOUSE, INCOME $40 PER MONTH. PRICE $15,500. TERMS. JONES & RYDER LAND CO., 218 WEST THIRD ST. Business Property Department 3. 19

FOR SALE—SOME GOOD BUYS— SOME GOOD BUYS.

100x150—Central and 29th	$12,500
100x120—Mateo and Hunter	$6000
100x140—Mateo and 8th, improved	$3500
40x140—Mateo near 6th, improved	$3500
56x140—Moneta and 49th	$2800
50x150—Figueroa and Michaelson	$2250

21 W. A. CARNEY, 423 Stimson Bldg.

FOR SALE—50x125, WITH COTTAGE, ON 17th between Hill and Grand, $3500. 102x120, corner 1st st., close in, for quick turn, $4500. E. G. ROBINSON, 521 Trust Bldg. 18

FOR SALE— CERES AVE. CLOSE TO 6TH ST. 25x110; PRICE $4850. In order to make an immediate sale owner has reduced price to this low figure; improved with small house and rented for $25 per month; this is a snap and you must be quick. W. W. THAYER & CO., Sole Agents, 17 411 O. T. Johnson Bldg. Phone 6276.

FOR SALE— BARGAIN ON TEMPLE STREET, ONLY $16,000. Corner lot, 50x150 feet, close in, nominal improvements, yet pays $75 month. In view of the improvements planned near this on Temple street, this lot should soon command at least $20,000. W. A. VARCOE & CO., 317 West Second street. 17

FOR SALE— —$1750— INDUSTRIAL DISTRICT. NEAR SEVENTH AND SANTA FE AVE. LOT 40x140; 2 HOUSES; WILL RENT FOR $15 MONTHLY; CEMENT SIDEWALKS AND SWITCHING PRIVILEGES. D. S. DEVAN, 18 501 BRADBURY BLDG.

FOR SALE— ON CENTRAL AVE., NEAR 27TH ST. $5500. $5500. Lot 44x150 with a nearly new 5-room house. T. L. O'BRIEN, Jefferson and Main. South 2276. 21

FOR SALE— —$8850— No. 634-636 W. 16th st.; lot 60x178, improved with a modern 2-story flat building, on south side of 16th, near Figueroa; this is a very good buy. W. H. OBEAR, Sole Agent, 28 408-9-10 Johnson Bldg.

FOR SALE—LOT 25, BLOCK 5, WILLIAMson tract, price $1850; lot 34, block 5, Williamson tract, price $1800; lot 9, block 7, Williamson tract, price $1850. The above lots are on Girard street, west of Union, near Pico street. Apply 216 E. 4TH ST. 17

FOR SALE — MAIN STREET, CORNER near Adams, $40,000, corner 130x145; $40,000. This certainly should be attractive at prices quoted for such property, highly improved. THOMSON REALTY CO., 215 L. A. Trust Bldg., Second and Spring sts. Main 3686. 18

FOR SALE— MAPLE AVENUE. CORNER NEAR ADAMS. 100x120. BUSINESS PROPERTY, PRICE $5000. S. K. LINDLEY & SON, 19 700 H. W. HELLMAN BLDG.

FOR SALE— $8500—CLOSE IN. WASHINGTON STREET CORNER. Best buy in city, 45x106, on Washington, with 9-room modern house; automobile barn; it will sell this week; don't miss it. W. J. BURT & CO., 424 Bryson Bldg. 21

FOR SALE—MAIN ST. CORNER NEAR Adams. $30,000— 110x150. —$30,000 You can't duplicate this on Main street, 5 blocks further out, no discount on Main. THOMSON REALTY CO., 215 L. A. Trust Bldg., Second and Spring. Main 3686. 18

FOR SALE— $8500. East Ninth street corner, 38x180, near Stanford ave., 5-room modern house; don't miss seeing this, as it is the best buy on the street. W. J. BURT & CO., 424 Bryson Bldg 21

FOR SALE — ON FIGUEROA NEAR 9TH. CHOICE LOT, 50x165, FEET, FOR ONLY $360 PER FRONT FOOT. THIS IS A BARGAIN FOR SOME ONE. A. T. JERGINS & CO., SUITE 400, HERMAN W. HELLMAN BLDG. 19

FOR SALE— WAREHOUSE SITE. 240x140 on Mesquite near 6th, spur going in; this is a rare bargain if bought now. Apply to JONES & RYDER LAND CO., 218 W. 3rd st. 18

FOR SALE — NEW BUSINESS BLOCK ON Pico st.; stores and flats; will double in 2 years; also 17 houses, furnished, with large number of lots, on Ocean at Ocean Park. GEORGE UPP, 2980 Pico st., owner. 18

FOR SALE—$120 PER FOOT FOR A LARGE corner lot on Bunker Hill ave. This is about half what sales have been made for in this vicinity. LYNN & LEWIS, 327 H. W. Hellman Bldg. Home 1861. Main 5779. 17

FOR SALE— 50 feet, close in, on W. Fourth st., for $3100, THIS IS $400 less than anything on the street. HAMBRIGHT, 17 628 Laughlin Building.

FOR SALE—A CORNER ON SOUTH MAIN, close in, for $3000. M'FARLAND & ROOT, Main 3826. 101 West Sixth st. 18

FOR SALE—BIG BARGAIN; 49x131, GOOD corner, E. Ninth, west of Central, well improved, $31,000. BEN WHITE, 304 Bryson Bldg. 19

FOR SALE—$200 PER FOOT, 30 FEET ON Ceres ave., 1½ blocks from Union depot. Call 652 CERES AVE. 23

FOR SALE—
Hotels and Lodging-houses.

FOR SALE — NEW FURNITURE [illegible] HOUSE ON OLIVE NEAR [illegible] ROOMS RENT FOR $[illegible]; RENT [illegible] FREE. This furniture, rugs, beds, [illegible] silverware, ranges, gas fixtures, ALL [illegible] owner will sell at a GREAT SACRIFICE [illegible] large back yard, chicken corral, [illegible] henhouse; this outfit is well worth $[illegible] $650; MAKE US AN OFFER. Owner [illegible] rare lap robe, made from the skins of [illegible] GOLDEN PLATYPUS, size [illegible] cannot be duplicated in the world for [illegible] will SACRIFICE AT $100. SOLE AGENTS, Investment Department [illegible] JONES & RYDER LAND CO., 18 218 W. Third st.

FOR SALE—ROOMING HOUSE, [illegible] paying gilt edged proposition [illegible] takes some money to handle, but this is certainly a gold mine; new and [illegible] rooms full up; best reason for selling, [illegible] in family, must be sold. THOMSON REALTY CO., 215 L. A. Trust Bldg., Second and Spring. Main 3686.

FOR SALE — BY J. R. RICHARDS [illegible] Brokers' Co., 321 Laughlin Bldg. [illegible] hotels, apartment-houses and rooming-houses [illegible] country hotels, new hotel buildings [illegible] on favorable terms. J. R. RICHARDS, [illegible] TEL. BROKERS' CO., 321 Laughlin Bldg.

FOR SALE — 50 FURNISHED ROOMS [illegible] eraging $226, net, per month year [illegible] Spring st.; future guaranteed; long lease; [illegible] itively a handsome thing; cash and [illegible] Call between 10 and 11 a.m. BRESEE & [illegible] CAS, room 232, at 218 S. Broadway.

FOR SALE—A FINE 12-ROOM HOUSE, [illegible] $200 month; 1-4 cash, balance [illegible] lease; will exchange all or part. Owner [illegible] leave town. Inquire M. & M. REALTY CO., 223-4 Bryson Bldg.

FOR SALE — THE BEST PAYING [illegible] in the city, rent $200; income over [illegible] rooms, full the year around; in very [illegible] city; snap. Address M, box 46, TIMES OFFICE.

FOR SALE — FURNITURE OF [illegible] fine location; rooms rented and paying [illegible] also 50 thoroughbred chickens; will sell [illegible] or trade. 630 SAN PEDRO ST.

FOR SALE—CHEAP, GOOD, CLEAN [illegible] ing rooming-house in heart of city for [illegible] or part cash, two years' lease. Inquire [illegible] 52, TEMPLE BLK.

FOR SALE — 14-ROOM ROOMING-HOUSE, nicely furnished, $500 cash, balance [illegible] terms, if sold in the next 10 days. [illegible] E. NINTH ST.

FOR SALE — ROOMING-HOUSE, [illegible] ing $100 per month; best location; [illegible] sonable; part cash. Address O, box [illegible] OFFICE.

FOR SALE — FURNITURE [illegible] sunny room flat, rooms rented, [illegible] healthy location; a bargain. [illegible]

FOR SALE—10-ROOM FURNISHED [illegible] rooms all rented, $600; deal with [illegible] CROCKER ST.

FOR SALE—ROOMING-HOUSE, [illegible] house to rent. 835 SUNSET BLVD.

CONTRACTORS—
And Builders.

WE BUILD 4-ROOM CALIFORNIA [illegible] low, $250; 2 rooms $125. P. J. [illegible] CO.; Contractors, 434 S. Hill st. [illegible]

LOS ANGELES CONSTRUCTION [illegible] moved to 303 TRUST BLDG., 2nd and [illegible] sts. All kinds of building and [illegible]

LOS ANGELES JOBBING CO. [illegible] thing in general building repairs and [illegible] ing. Tel. M. 8111, Home 7545. [illegible]

FOR SALE—
Country Property.

FOR SALE— WE MAKE A SPECIALTY OF [illegible] CLASS RANCHES OF ALL KINDS [illegible] WANT TO INVESTIGATE SOME [illegible] BEST COUNTRY PROPERTY [illegible] STATE, IT WILL PAY YOU TO [illegible] US. 435 Stimson Blk., Third and [illegible]

Here is an income property [illegible] 40 acres, walnuts and oranges, [illegible] ington navels, sweets and St. [illegible] full bearing; 4000 boxes now on [illegible] with the ranch; 18 acres in [illegible] shell walnut trees; 51 shares [illegible] beautiful modern 8-room house, [illegible] tank-house; well, engine and pump [illegible] and other buildings, walnut trays [illegible] Everything is in perfect condition [illegible] the best in California; surrounding [illegible] highly improved. Price $27,000, ½ [illegible]

If you want a dairy ranch, [illegible] 25 acres, 10 acres in alfalfa, balance [illegible] orchard and gum wood; 5-room house, [illegible] barn, windmill and tank, pumping [illegible] wells. Price includes 6 fine dairy [illegible] heifers, chickens, some barley and [illegible] wagon, buggy, mower, rake, [illegible] plow, harrow, etc. This ranch is [illegible] Santa Ana electric road and school [illegible] terms.

LOS ANGELES & ORANGE [illegible] REALTY COMPANY, 435 Stimson Bl[illegible] and Spring.

FOR SALE— GOOD SAN FERNANDO RANCH [illegible] 20 acres, 17 of which are in vineyard [illegible] 4 years old; 3 acres splendid full-bearing apricots, good 4-room house, barn and outhouses; abundance of water; 5000-gal. tank; windmill; [illegible] mile from railroad switch for loading produce on cars. —$4200.— ½ cash, balance 1 and 2 years at [illegible] This is a good buy, only 22 miles from Los Angeles. F. E. ROBINSON & CO., Country Department, 216-217 Pacific [illegible]

FOR SALE—$65 PER ACRE, [illegible] FROM CITY, 240 ACRES, OR WILL [illegible] IN 40-ACRE TRACTS. NEAR BURBANK, OVER 1000 FEET ELEVATION, ALL BEAUTIFUL, PERFECTLY [illegible] LAND, ALL SOWN TO WHEAT AND BARLEY, FINE FREE SOIL. THE GRAIN CROP WILL PAY [illegible] SOME INTEREST WHILE LAND [illegible] CREASING IN VALUE. THIS IS FAR BELOW PRICE OF [illegible] FINE LAND, THIS CLOSE TO CITY, [illegible] THE OWENS RIVER WATER [illegible] BROUGHT DOWN THIS PICTURESQUE VALLEY, AND ELECTRIC CAR LINE [illegible] RUN TO HUNTINGTON'S [illegible] RANCH AT SAN FERNANDO, THIS [illegible] ERTY IS AN EXCELLENT INVESTMENT. LEO J. MAGUIRE & CO., EXCLUSIVE AGENTS, 305-6 F. P. FAY BLDG., CORNER 3RD AND HILL STS. PHONES—HOME 1183, SUNSET BROADWAY 4777.

FOR SALE— FARMER IN REAL ESTATE. Stock, grain, fruit, vineyard and [illegible] Bank lands and estate settlements [illegible] 2600 acres at Paso Robles at [illegible] 9000 acres at $15; 100 miles from San Francisco, 1 hour from Del Monte, [illegible] 1500 acres; ½ apple orchard; [illegible] barley acreage; rain fall 30 inches [illegible] bank land a good buy. 20 small improved places at [illegible] with owners direct. Any sized stock ranch in any [illegible] FRANK C. CLARK, 306 Chamber of Commerce Bldg., Los Angeles.

FOR SALE— $200. $200. $200. One Thousand Acres [illegible] ARE YOU LOOKING FOR [illegible] COUNTRY PROPERTY NEAR [illegible] PACIFIC ELECTRIC LINE [illegible] SAME, WITH TWO HUNDRED [illegible] OF WATER, AND PLENTY [illegible] BE DEVELOPED; ½ CASH, [illegible] OR BEFORE 5 YEARS AT [illegible] ION L. CLARK, 19 317 H. W. Hellman [illegible]

FOR SALE — FRESNO COUNTY [illegible] Salt Lake property. I have a [illegible] as good as the best in Fresno [illegible] H; no hard pan; I will [illegible] without water, or I will [illegible] warrant ample water every [illegible] water for all purposes and [illegible] acre. I also have a good [illegible] Salt Lake City with furniture [illegible] for $2000 or $4000 residence in [illegible] stopping at 1963 PENNSYLVANIA [illegible] a short time, and will meet any [illegible] if advised of time or place. [illegible] SMITH.

Classified Liners.

FOR SALE—
Country Property.

FOR SALE—TULARE CO., 10 MILES FROM [illegible] dairy ranch, 400 acres, 60 acres alfalfa, [illegible] acres seeded to barley; large 3-room [illegible] barn, chicken-house, granary, etc.; [illegible] domestic well, 2 surface wells, windmill [illegible] ranch; also water right in Tule River to [illegible] ranch; price $25 per acre. For [illegible] apply or address E. A. De BLOIS, [illegible] agent 40,000 acres land in Tulare, [illegible] and Kern counties. 17

FOR SALE—INVESTORS AND HOMESEEKERS, we sell you an irrigated, cultivated, [illegible] farm, size and terms to suit. From [illegible] we develop improvements, farm [illegible] annual income until you occupy. [illegible] earnings; deed in trust and [illegible] guaranteed. Investigate today. [illegible] FARM IMPROVEMENT CO., [illegible] Hellman Bldg., Los Angeles, Cal.

FOR SALE—300 ACRE STOCK RANCH, 40 [miles] from Los Angeles on the Santa Barbara [line], 200 acres of good farming land; [illegible] water from springs, running through [illegible] house, barn, etc., all fenced, can be [bought for] $8 per acre; 1-3 down.
J. A. M'COY & CO.,
1200 W. Washington st.

FOR SALE—
OLD SPANISH GRANT.
[illegible] rich sedimentary deposit, unlimited water for irrigation; products of Temperate and Semi-tropics flourish.
[illegible] for booklet.
SMITH CROWDER, Manager,
Red Bluff, Cal.

FOR SALE—OR EXCHANGE—160 ACRES OF [illegible] near school and railroad, 60 miles from Los Angeles, $[illegible] per acre, part cash. [illegible] grain land, now seeded to wheat, [illegible] in this county, $6.25 per acre.
F. H. ROBINSON & CO.,
326 Copp Bldg.

FOR SALE—$90 PER ACRE, 20 ACRES [illegible] land, 1 mile from San Dimas; two-[story house], small barn, 27 shares of water, [illegible] orange or berry land, cheapest in [illegible] BUTLER & AUSTIN, 540 S. [illegible] Phone 460. 17

FOR SALE—12 ACRES IN PLACENTIA [illegible] Tuffree ranch; no better land [illegible] under cultivation and in irrigation [illegible] with 20 shares of Anaheim [illegible] Water Co. stock; price $4500. Address [illegible] Fullerton. 18

FOR SALE—30 ACRES EAST OF ANAHEIM [illegible] under cultivation and 10 shares [illegible] Water Co. shares; price $3000; [illegible] balance 1, 2, 3 and 4 years, 6 per [cent]. Address BOX 274, Fullerton. 18

FOR SALE—30 ACRES WITH GOOD 5-[room house] and also barn in Placentia district, [illegible] shares of water stock; land best [illegible] oranges and walnuts; price $4000. [illegible] STERN, Fullerton. 18

FOR SALE—4-ROOM COTTAGE WITH 10 [acres] of land; good well, windmill and tank; [illegible] water stock; ½ mile from S. P. Ry. [illegible] Anaheim; price $1100. F. P. [illegible] S. Broadway. 17

FOR SALE—$125 PER ACRE, 40 ACRES NEAR [illegible]; also $2 per acre near N. [illegible] for lot north of Hollywood [illegible] city limits. Inquire 453½ S. MAIN [illegible] 17

FOR SALE—5 ACRES PLACENTIA DISTRICT [illegible] in grain, but soil adapted to anything [illegible] Southern California; price [illegible] easy terms. Address BOX 283, [illegible] 18

FOR SALE—5-ACRE ORCHARD, ½ IN [illegible] in oranges, 10 shares Anaheim [illegible] Water Co. stock on Orange Thorpe [illegible] Address J. STERN, Fullerton. 18

FOR SALE—TWO IDEAL SOUTHERN CALIFORNIA [homes] with ten acres in city, of [illegible] all night accept Los Angeles [illegible] Address L. box 181, [illegible] OFFICE. 19

FOR SALE—BY OWNER, 20 OR 40 ACRES [illegible] land, north of Covina, at [illegible] E. DAVIS, 410 Fay Bldg. 17

FOR SALE—STAMP BRINGS FREE CATALOGUE of country lands. BURR-PADDON [illegible] Embarcadero st., San Francisco, Cal.

SANTA CRUZ, CAL.
FOR SALE—WRITE AT ONCE FOR FREE [illegible] Santa Cruz Times' list of real estate.

FOR SALE—
Poultry Ranches.

FOR SALE—5 ACRES TO GRAPES, APRICOTS, peaches and prunes with a 6-[room house] with water, near Glendale, with [illegible] owing to death in the [illegible] closing out property and [illegible] family he will sell for $5000. [illegible] Jefferson and Main. South [illegible] 21

FOR SALE—CHICKEN RANCHES FROM 1 [acre up] G. E. DELAVAN, 627 Bryson [Bldg.]

FOR SALE—
Suburban Property.

FOR SALE—[illegible] [bal]ance [illegible]

[illegible] "something doing" at Huntington Court on the opening days, Saturday and Sunday. In fact, every hour between now and noon of Washington's birthday, when prices go up 10 per cent., is likely to be rather strenuous. It has been well styled the Gem of Huntington Park. The Lyfort Company's offices, where free tickets and information is dispensed, are at 209 Mercantile Place.
D. B. LYONS, Manager,
HOMER FORT, Secretary.

FOR SALE—[illegible] CHICKEN RANCHES, four [illegible] good 6-room house, outbuildings, corrals; all sowed to [illegible] Here is one of the [illegible] in the country right on [illegible] from good town; price only [illegible]

FOR SALE—[illegible] good 7-room house, [illegible] all kinds of fruit, chicken [illegible] fine 6-room house, 20-[illegible] and tank; plenty of water [illegible] acres in strawberries, balance [illegible] fruit. See this if you [illegible] home. Price $3200;
KING BROS., 202 TAJO BLDG.

FOR SALE—EAGLE ROCK [illegible] foothill valley adjacent [illegible] further away than Highland [illegible] greater altitude; the car [illegible] and fortunes will be [illegible] the best six months. [illegible] places at Modesto [illegible] [illegible] in any locality [illegible] lots at the lowest price [illegible] offered in the valley. [illegible] a beautiful view, see [illegible] 5 large lots in [illegible] for the 5 lots. Building [illegible]
[CRITES,] MYERS & KULLI,
[illegible] (Garvanza P.O. Bldg.)

FOR SALE—EAGLE ROCK VALLEY. [illegible] This valley is a [illegible] Park Valley, lying [illegible] and Pasadena, and no [illegible] Highland Park. [illegible] on the market. Large [illegible] Prices $200 and [illegible] that lots will [illegible] 5 PER MONTH.
[illegible] & KULLI, 207 S. Ave. 64.
[illegible] Feb. 1st.

FOR SALE—[illegible] MODERN HOUSE [illegible] at Santa Barbara, [illegible] easy terms; owner [illegible] Santa Barbara.

FOR SALE—ON THE VENICE AND OCEAN Park Short line; ½ acre lots with all city improvements, and only 30 minutes from 4th and Broadway, in the growing southwest; notice how Los Angeles is growing toward Venice and Ocean Park; also how these places are growing toward the city. At the prices $800 to $1000; these lots are a first-class investment; terms 1-4 cash, balance 6, 12 and 18 months.
THOS. S. WADSWORTH,
319-320 Douglas Bldg.,
Phone Main 932. Cor. Third and Spring sts. 19

FOR SALE—
The Owner Will Sell You
This Lot and Assist You to Build.
—$650—
One of the choicest lots I ever offered. Very large, on graded street, with cement walks and wide parking in front. Walnut trees 15 years old and very handsome. Don't wait if you want it, but call at once.
W. P. WHITSETT, Owner,
405 Severance Bldg., N.W. cor. 6th and Main.
Sunset Broadway 4500. 17

FOR SALE—
ACREAGE AS YOU LIKE.
FROM $400 TO $500 PER ACRE.
We have 19 acres just south of city on Compton ave., only about 4 blocks from electric station in desirable community. It is all in crops, part alfalfa, soil sandy loam, splendid for garden, berries or poultry raising, to make quick sale, will cut into pieces to suit purchaser; easy terms. Call and let us show you our plan. GREEN & KEYS, Owners, 204 Fay Bldg. 19

FOR SALE—
ONE ACRE, $600.
An acre of ground in a choice location, close to car lines; price $600; terms easy; water on the land.
EMIL FIRTH,
Home 1185. 411-417 Laughlin Bldg. Main 2843.
315 S. Broadway.
17 "You're safe at Firth's."

FOR SALE—$40,000. 48 ACRES AT IVY STATION, the Palms, lying between the Los Angeles-Pacific Railway and the S.P. R.R. This is the best tract ever offered between Los Angeles and Venice, to cut into ½ acre lots. You can double your money on this tract within 90 days. It is only 20 minutes from 4th and Broadway, with a 15 minute car service and the new S. P. motor cars will soon be operating on the other side.
THOMAS S. WADSWORTH, 319-320 Douglas Bldg., corner Third and Spring sts. Phones Main 932. 19

FOR SALE—
EAGLE ROCK.
The car line is now building. We have two magnificent building sites, the finest in the valley. They are very accessible and the view is grand. There are 5 large lots in each site. Price $2000 for the 5 lots. This must be seen to be appreciated. Building restriction $1500.
Office on the tract, or
CRITES, MYERS & KULLI,
207 S. Avenue 64 (Garvanza P.O. Bldg.)

FOR SALE—
In the lovely city of Pomona, a fine home; house has ten rooms and all modern improvements and conveniences; fine shade and fruit trees, lawn and flowers, garden, nice stable; will be sold fully furnished and immediate possession given; price $6000; place must be seen to be appreciated. Apply to owner on premises.
ROBERT T. LEES,
21 286 E. Tolt ave., Pomona, Cal.

FOR SALE—
LOT $750, EASY TERMS.
You will realize the joy of suubrban scene when you see this lot. Neighborhood very select and all improvements high-class. Surroundings of the best character. Will assist buyer to build. Apply
W. P. WHITSETT, the OWNER,
405 Severance Bldg., N.W. cor. 6th and Main.
17 Sunset Broadway 4500.

FOR SALE—
25 acres on Ocean Park Short Line. Fine stand alfalfa. Free water.
$600 PER ACRE.
$600 PER ACRE.
EASY TERMS.
18 OWNER, 630 W. 16th st.

FOR SALE—5-ACRE BARGAIN; ½ VALUE; on S. Figueroa, facing east; close to city; near 2 car lines; fine for subdivision; will make 26 large lots; new 5-room house, abundant water; other good improvements; your opportunity.
L.A.R.B. THE SUN LAND CO., Inc.,
Phones 8100. 201 Grant Bldg. 17

FOR SALE—ABOUT 87 ACRES NOW IN alfalfa, with an abundance of water, 4 flowing wells. Located 16 miles from 6th and Main sts., on Santa Ana trolley; price $200 per acre, which is $50 less than adjoining unimproved land is held at; commission to agents. C. H. SCOTT, 703 Johnson Bldg. Phone Main 1750, Home 5214. 20

FOR SALE — OR EXCHANGE, PUMPING plant in new Vernon tract, 2 blocks east of Long Beach line; fourth house from Alameda st., right hand side; S.E. corner; also 5-room house and lot, 100x133½, 1280 feet of water pipe through tract. Good income property; must sell account of health. Inquire for JOS. CHANDA, above address. 18

FOR SALE—
80 acres north of Howard Summit; high and level; between three car lines; $300 per acre if sold this week.
With Geo. A. Cortelyou Co., 434-5 Bradbury Bldg. J. O. KRIEHN. 17

FOR SALE — 4 OF THE BEST LOTS IN Dolgeville at a sacrifice.
THOS. S. WADSWORTH,
319-320 DOUGLAS BLDG.
Phones—Main 932. Cor. Third and Spring. 19

FOR SALE—5 ACRE TRACTS NEAR BURBANK, $125 per acre, $125 down, balance $15 month; no taxes, no interest. CHAS. N. GREEN & CO., 718 Mercantile Place. Phone Home 3032. 17

FOR SALE—FOR INVESTMENT AND TO subdivide soon, 22 acres on Sierra Madre electric, near Colorado st., $15,000, or ¼ what surrounding property is held for. BRITTON & HART, 5 W. Colorado, Pasadena. 1

FOR SALE—4 ACRES, CLOSE IN, ON ELECtric line; A1 for chicken ranch; price for quick sale, $1800, worth $2400; come get this. FRANK B. ROMO, with Aisbitt-Blake-Shoemake Co., 128 S. Broadway. 18

FOR SALE—BY OWNER, FROM 12 TO 24 lots, 50x150, improved with house and outbuildings, set with 8-year old navel oranges. H. W. COWLE, one block from end of P.E. R.R., East San Gabriel.

FOR SALE—IF YOU DESIRE TO PURchase where values are increasing, climatic conditions good and in a beautiful section, see JAMES & WARD, 5th st., Palms. Phone Main 1917. 19

FOR SALE—LOTS IN WATTS AT A PRICE for cash that will make you 100 per cent. in 12 months; all near Watts station. Call and be convinced, WM. L. ENGLEHART, 604 S. Hill. 18

FOR SALE—FIVE ACRES IN THE STRAWberry Park tract, No. 1 land; abundance of pure water, $275 an acre, part cash. F. H. ROBINSON & CO., 326 Copp Bldg.

HOLLYWOOD.

FOR SALE—
HOLLYWOOD MANSION.
$22,500. $22,500.
$22,500. $22,500.
This is one of the most elegant homes in Southern California; located on lot 160x205 feet. The house has 13 rooms, including large sunroom, with east and south exposure. The living-room is 18x28 feet with windows on three sides. Elegant mantel, paneled walls of quarter-sawed oak; oak doors of this beautiful oak; beamed ceiling; wooden frieze; built-in bookcase; special design of lighting fixtures. Lower floor is finished in quarter-sawed oak; rooms paneled with beamed ceilings; several attractive mantels; large bedrooms; 9 closets; 2 cedar linen closets, 2 bathrooms; 5 lavatories, 3 toilets; also billiard-room, cardroom and servants' quarters on third floor. Cement basement, laundry and modern furnace. The house is a combination of wood and stone. See this property if you are interested in something really elegant and first class.
ALTHOUSE BROS.,
Members L. A. Realty Board,
224 Laughlin Bldg.
Main 263. Home Ex. 263. 19

FOR SALE—
HOLLYWOOD.
HOLLYWOOD.
TWO
BLOCKS OF HOLLYWOOD HOTEL
—$35x170—
HAWTHORN AVENUE.
$15,000. $15,000 $15,000
There is 325 ft. frontage on this beautiful ave.; can resubdivide, making nine large lots that can easily sell for $2300 each.
CALL AT OUR OFFICES AND TALK THIS FIRST-CLASS INVESTMENT OVER WITH OUR RESIDENCE LOT MAN.
WRIGHT & CALLENDER,
WRIGHT & CALLENDER,
LOT DEPARTMENT,
LOT DEPT.
17 319 SOUTH HILL ST.

FOR SALE—
BEAUTIFUL GLORIETTA TRACT, HOLLYWOOD.
Only 25 minutes' ride from the city; take Hollywood cars to Prospect and Willard or Glorietta aves., commutation fare 6 2-3c. Lots 50x125 and 70x150; $900 and up; terms 1-3 cash, balance 6, 12 and 18 months; building restrictions, $2000, $2500 and $3000; all street improvements made and paid for. Trees and palms potted; branch office on the tract; Home Phone 19225.
CROAKE & M'CANN, 235 Douglas Bldg.
Phones—Main 3430; Home 1812. 28

FOR SALE—
Suburban Property.

HOLLYWOOD.

FOR SALE—
MICHIGAN TRACT, HOLLYWOOD.
Large, beautiful lots, one block from car line. Magnificent view; two blocks west of the new High School; fronting Sunset Blvd., a beautiful, sunny slope, with view of the ocean; lots 55x140 feet; price $1100; cheapest lots on the market; easy terms.
C. W. WOOSTER CO.,
222 West Second st.
F. A. Barnard, Mgr. Hollywood office, one block east of hotel.

FOR SALE—
BUSINESS PROPERTY.
At $100 front foot, the cheapest thing in Hollywood.
LOTS WANTED.
To exchange for city realty and grocery store.
W. H. CHANDLER, 232 Bryson Bldg., Los Angeles. 154 S. Palm ave., Hollywood. 18

FOR SALE—BY OWNER, SPLENDID home in Hollywood, corner lot 75x185; one block north of Catholic church; one block from car line; modern 8-room house, large barn, woodhouse, lawn, flowers; will sell for less than cost, for good reasons, and give immediate possession. F. M. DOUGLASS, N.E. corner Sixth and Spring. 17

FOR SALE — 3 FINE NEW, VERY MODern homes; very artistic and complete; both 8 rooms, just finished; call and look at them; they are in Morgan's Hollywood tract, Hollywood. Call at our office on tract, or 708 Johnson Bldg. Home 'Phone 8821, or 144 Hollywood. Take Hollywood car and get off at Morgan Place. J. J. MORGAN.

FOR SALE—
HOLLYWOOD.
Fine lot in Hollywood; lot 11 in the Garfield Tract, 50x190; fine location, east front; make an offer or will trade for Los Angeles property. A. LEUSCHNER, 1012 E. Adams. 22536. 18

FOR SALE — OR EXCHANGE, EQUITY IN a lot, 50x135, south of Olive Hill, near corner of Sunset Blvd. and Vermont ave.; will exchange for a lot in southern part of city near Main or Figueroa sts. OWNER, 450 San Pedro st. Phones 5275, Main 903. 17

FOR SALE—WE WANT AN OFFER FOR A modern house of 7 rooms, 2 good lots, variety of fruits, in the heart of Hollywood; will be sold at a sacrifice. See FOWLER BROS. for this snap. Home 124. 18

FOR SALE—$1250; 75x200 FT.; EAST FRONT, in Brotherton Place; restrictions $2500; street work; 5c fare; high ground. WM. N. HOLWAY, 211 Grant Bldg., Home 1939. 17

ALHAMBRA.

FOR SALE—
ALHAMBRA.
7-CENT CAR FARE.
85-CENT GAS.
AND ALL THE OTHER THINGS
WORTH WHILE.
$3000 for fine new 9-room house on corner of beautiful streets; 268x160-foot lot; set to bearing oranges.
$1350 for the coziest new cottage, on 50x150 lot, in fine neighborhood; this is something worth while.
$375 for 50x150-foot lots on street with all improvements, in finest part of city.
$500—Only two lots at this price, with all street improvements and sewer, on boulevard; choice location.
Two exchanges for Los Angeles improved that are worth while; one, eight acres of oranges, ½ Valencias, ½ navels, in a neighborhood of fine homes; crop worth $2500; brought that last year. For an investment or home is first-class.
The other is a beautiful new home, with 2 acres of land, beautiful trees, ornamental and fruit; a gentleman's home.
BUSINESS PROPERTY.
One choice corner, 50 feet, at a bargain price. Nothing less than $20 a foot more than price of this. A day or two will sell it.
Get free tickets at our Los Angeles office, HOLT & STANTON, 116 S. Broadway.
NORTHRUP & PECK,
21 City Hall Blk., Alhambra, Cal.

FOR SALE—
BUTTERBAUGH REALTY COMPANY handles ALHAMBRA, and it's still improving, but property is still cheap. Come and see. We have 2 50-ft. lots on North Garfield ave. at $500 each, with cement walk, sewer, gas, and everything in; only 1½ blocks from car line. Corner of Stoneman avenue and Pine street, 150x150, including street work on both streets, $1600; fine for a good home, 1 block from car. 5-room modern new house, fronting Main street, only $2500; lot 50x250 feet. Good house, modern, on Marengo, lot 162½x242 feet, $2500. Other bargains for sale.
BUTTERBAUGH REALTY CO.,
17 203 Severance Bldg.,
or 1st and Main, Alhambra.

FOR SALE—WE SELL LOTS.
FREE TICKETS TO ALHAMBRA.
Call for them at our Los Angeles office, with HOLT & STANTON, 116 South Broadway.
Then come out and see and we will show you the best buys in Alhambra.
BAILEY REALTY CO., 9 East Main. Tel. Main 861. 17

WHITTIER.

FOR SALE—
$5000—10 acres in walnuts and alfalfa; electric car right by place; good buildings; abundance water; best buy in this section.
Have a big list of property near Whittier. Call and see us before buying.
BOGARDUS & NASON,
17 218 H. W. Hellman Bldg. Tel. 7310.

GLENDALE.

FOR SALE
$2250—SEVENTEEN ACRES STRAWBERRY LAND, well, etc.; West Glendale; neighboring ranch nets $700 per acre; located on Southern Pacific. M'KOON & METCALF, 519 Grant Bldg. Home 7273, Main 284. 18

FOR SALE—$3000; FIVE ACRES AT GLENdale, six-room house, barn, etc.; located on First st.; suited to strawberries, poultry, etc. M'KOON & METCALF, 519 Grant Bldg. Home 7273, Main 284. 18

TROPICO.

FOR SALE—SPECIAL BARGAIN; OWNER going east; new, modern five-room bungalow; washbowls, porcelain bathtub; also barn, good cow, etc.; beautiful scenery; among bearing orange groves; large lot; fine water; best of climates. See this before you buy. Call or address J. B. NORMART, block and a half west of car line, Park ave., Tropico, Cal. 18

MONROVIA.

FOR SALE — $5000 BUYS A BEAUTIFUL home near Monrovia; 5 acres in bearing oranges, 5 acres suitable for gardening and poultry; new, modern, 7-room cottage, barn, chicken-houses, abundance water.
$3000—1¼ acres in Monrovia, good house and barn; orange and lemon trees, flowers, fine location.
BOGARDUS & NASON,
17 218 H. W. Hellman Bldg.
Tel. 7310.

SIERRA MADRE.

FOR SALE—BUNCH OF 6 LOTS IN SIERRA Madre; will sell separately. These are on highest ground and directly opposite Monte Lado Tract. Price $750 each; size 100x200. These are $250 less than anything in vicinity. J. R. MACLINTOCK, 217 Grant Bldg., 4th and Broadway. 17

FOR SALE—
Beach Property.

FOR SALE—
MANHATTAN PROPERTY.
$225—15th st.
$450—18th, half block from ocean.
$450—Lot 1, block A.
$1200—Center street, near ocean.
$750—Big snap, near ocean.
$1500—Strand lot, near Center street.
$400—Sixth street.
$750—Manhattan, near Center, snap.
M. M. DAVISON & SON, Rooms 204-6 Wilcox Bldg. 17

FOR SALE—
San Pedro lots $600 to $1400; one-third and one-fourth down, balance easy; millions being invested at San Pedro; invest before it is too late.
18 WHITE & McCUNE,
302 Fay Bldg.

FOR SALE—LARGE FURNISHED COTtage, Sunset Beach. Apply DR. ELIZABETH KEARNEY, 606 Pacific Electric Bldg. 19

LONG BEACH.

FOR SALE—
LONG BEACH! LONG BEACH!
HEADQUARTERS FOR INFORMATION ABOUT LONG BEACH PROPERTY, ALL CLASSES.
BUSINESS PROPERTY.
RESIDENCE PROPERTY.
HARBOR PROPERTY.
FREE LITERATURE AND FULL PARTICULARS FROM BUTTERS & PAUL INVESTMENT CO., 217 O. T. JOHNSON BLDG., 4TH AND BROADWAY, SUNSET PHONE MAIN 2016.
OPEN EVENINGS AND SUNDAY MORNINGS.

FOR SALE—FORECLOSURE; JUST LOcated a $1400 house, 6 fine rooms, all modern, gas, electric light, water and sewer, on a $2000 lot, 40x100, facing the ocean at Long Beach; $2250 takes it, within 5 days; $1250 cash, balance on time; is worth $3000 cash. FUNCHEON & DAVIS, 224 S. Broadway, Los Angeles. 18

FOR SALE—FORECLOSURE SALE; JUST located $1400 house, 6 fine rooms, all modern, gas, electric lights, water and sewer connections, on a $2000 corner lot, 40x100 feet, facing the ocean at Long Beach; $2250 takes it if sold within 5 days; $1250 cash, balance on mortgage, worth $3400. FUNCHEON & DAVIS, 224 S. Broadway.

FOR SALE—
Beach Property.

LONG BEACH.

FOR SALE—WE SOLD TWO COTTAGES for $2000 each, and 9 lots, $900 to $2000 each, in Seaside Park tract, Long Beach, the past week; have one more cottage at $1800; also found four lots right on beach, $750, 1-3 cash, balance 6 and 12 months; absolutely cheaper by $150 than anything on the beach. Three dredgers will be making the dirt fly by March 1, and prices will double in 6 months, buy while you can, cheaply; don't wait, do it now. FUNCHEON & DAVIS, 224 S. Broadway. 18

FOR SALE — FOR PROPERTY EITHER, Long Beach, Naples, Mira Mar, Alamitos Heights, Signal Hill, call at the branch office 349 Pacific Electric Bldg., Sixth and Main. Our auto at your service. W. P. CHAPPELL, formerly of 415 Braly Bldg. 17

OCEAN PARK.

FOR SALE—
—FREE RIDES—
To VENICE and OCEAN PARK to PURCHASERS of property through us. Bring this with you. ROBBINS REALTY CO.,
144 Pier ave., OCEAN PARK.
We have the bargains.

FOR SALE — $1500; FINE NEW COTTAGE, well located; owners compelled to sell quick. BOGARDUS & NASON, 218 H. W. Hellman Bldg. 'Phone 7310. 17

FOR SALE—FURNISHED COTTAGE NEAR Ocean Front, at a bargain; easy terms. CHAS. J. HILDESHEIM & CO., 143½ [illegible] ave., Ocean Park.

SANTA MONICA.

FOR SALE—TERMS; ONE OF THE FINest homes in Santa Monica, close in, nicely furnished, 8 rooms, elegant lawns; for price see us, it will be $700 less than ever offered before; for quick sale. M. & M. REALTY INVESTMENT CO., 223-4 Bryson Bldg. 18

WILMINGTON.

FOR SALE—IF YOU WANT A GENUINE bargain in business property at Wilmington, See
Main 9826. M'FARLAND & ROOT,
101 West Sixth st. 18

FOR SALE—WILMINGTON.
Wise people invest in lots at the inner harbor town. See DORION & SCHNEIDER, 500½ S. Broadway, branch Wilmington.

HUNTINGTON BEACH.

FOR SALE —10 LOTS, 3 BLOCKS FROM school house, $450 and $900 a pair; 4 lots, east front, corner, $750; 5 acres, $750, $250 cash. WADHAM'S INV. CO., Huntington Beach. 18

HERMOSA.

FOR SALE—$750, NICE LOT, CLOSE TO ocean front, short distance from wharf. Address M. box 20, TIMES OFFICE. 17

SAN PEDRO.

FOR SALE—WE HAVE TWELVE LOTS IN San Pedro which we offer for $4000; about half price, owner sour on country and wants to get away quick; this will take $3000 cash, and will net purchaser 100 per cent. in 6 months. THOMSON REALTY CO., 215 L. A. Trust Bldg. Second and Spring. Main 3696. 18

FOR SALE—
$3000—A snap in water front at East San Pedro on the R.R. You can make some money on this in a few weeks.
Main 9826. M'FARLAND & ROOT,
101 West Sixth st. 18

FOR SALE—
Lemon and Orange Groves.

FOR SALE—
$13,500 $13,500
$13,500 WAY BELOW VALUE. $13,500
We have a 20-acre orange grove at Redlands; trees 8 years old; nearly all Washington navels; house of 7 rooms; plenty of water from Bear Valley Irrigation Co. at less than $50 per year. Owner is a non-resident, and wants to use the money; has ordered us to sell place that is really worth $20,000 for the above figures. This is the best orange land in Redlands, and place is only one block from electric cars. THE BURCK-GWYNN CO., 106 S. Broadway. 18

FOR SALE—
$6500 $6500
$6500 LOOK THIS UP. $6500
This fine grove of nearly 12 acres has 3 acres in lemons and rest in orange trees, 9 years old; 24 shares of water stock that is worth $2400 goes with place; no buildings; property is located about 900 feet above sea level; no frost; terms only $4000 cash, balance on time. THE BURCK-GWYNN CO., 106 S. Broadway. 18

FOR SALE—ORANGE BELT REALTY & Commission Co., Colton, Cal.
2 acres, navels, $1800; 9 years old; city limits.
4 acres, navels, 5-room house, 26x38; house one year old; 4?4 trees, 9 years old, $4000; city limits.
7 acres, oranges, $4200, 9 years old.
7 acres, open land, $700. 22

FOR SALE—
$7500 $7500
$7500 TEN ACRES. $7500
Orange grove at Orange, Cal.; trees 7 years old; house of 6 rooms and good barn; 10 shares water stock; trees in good condition. THE BURCK-GWYNN CO., 106 S. Broadway. 18

FOR SALE—
ZE great bargain in orange grove, 11 acres, right in town, can be subdivided and sold for lots. If there were no trees on this place it would be worth the price asked. See us today if you want great bargain in this kind of ranch.
13 KING BROS., 202 Tajo Bldg.

FOR SALE—IF YOU WANT A GOOD PAYing orange grove at Covina, see us. 7½ acres of 12 year old trees with a good 6 room house and barn, only ¼ mile from postoffice, will exchange for Oakland or Berkeley property. Call at 106 S. Broadway. BURCK-GWYNN CO.

FOR SALE—FORTY ACRES IN ORANGES, lemons and vineyard, at Cucamonga, splendid sandy loam soil, 40 shares of water. We can sell this at a very low price or will exchange for Los Angeles property. THE BURCK-GWYNN CO., 106 S. Broadway. 18

FOR SALE—BY OWNER, 15 ACRES ADjoining town of Orange, 12 in oranges full bearing, 75 walnut trees; other fruits; 10-room house, barn; splendid home; only $12,000; terms. A. E. DAVIS, 410 Fay Bldg. Phone 5746. 17

FOR SALE—INCOME ORANGE GROVE, Valencias, navels, 8 years old, 23 acres where deer hunting, trout fishing, pastime, Modern new Westlake home, beautifully furnished. Particulars, 910 CARONDELET ST. 20

FOR SALE—INCOME ORANGE GROVE, Valencias, navels, 8 years old, 23 acres where deer hunting, trout fishing, pastime, Modern new Westlake home, beautifully furnished, particulars, 202 FAY BLDG.

FOR SALE—MUST SELL 80 ACRES FULLbearing orange orchard, good dividend property at ½ price; Trust Co. say sell and I mean business. F Phone West 1900. Sole agent, 2820 MENLO AVE.

FOR EXCHANGE—
Real Estate.

FOR EXCHANGE—
W. H. OBEAR,
408-9-10 O. T. Johnson Bldg.
$20,000, and clear; 4-flat apartment-house, S. Grand ave., near 24th st.; wants other good city.
$35,000 cash and $3500 in a new 6-flat building of 6 rooms each, on Westlake ave., near Seventh, for business property or close-in acreage in the S.W.
$20,000, mortgage $7000; improved lot, 50x110, has three buildings, 25 rooms; wants acreage or clear city property.
$15,000 and clear, flat building on San Julian st., near Fifth; want good clear Chicago income.
$9500—Flats on S. Flower, near 29th, want close-in building lots.
W. H. OBEAR,
408-9-10 O. T. Johnson Bldg.
E. R. RISDEN, Exchange Dept. 17

FOR EXCHANGE—
Two blocks west of 20th and Hoover; wide street, newly finished; lot 100x150, improved with 2 five-room and bath cottages, nearly new and well rented; value $7200; newly placed mortgage of $3000; can remain; will take for ½ of equity clear vacant lot within city limits, balance cash; or will take for entire equity, clear improved property inside city. Address owner, G, box 177, TIMES OFFICE.

FOR EXCHANGE — ONE OF THE BEST homes in Riverside; modern in every particular; 9 rooms, with 2 baths and 2 toilets; large lot and barn; located on a street that is as good as the best; worth $8000 in cash; will take in exchange a first-class residence in Los Angeles in desirable section, worth this amount or less and difference in cash. FRANK M. VALE & CO., 228 Byrne Bldg. 18

FOR EXCHANGE — 10-ACRE HIGHLY IMproved fruit and poultry ranch; fine 6-room modern house, barn, pumping plant, 2 cows, 450 chickens, horse, buggy, wagon, harness, tools, cheap at $12,000; will take improved Los Angeles, clear, value $6000; party to assume mortgage of $4000 at 7 per cent. TAYLOR & SMITH, 135 Stimson Bldg. Main 1032, 7226. 17

FOR EXCHANGE—
Clear income farms, Middle West, increasing in value rapidly, for California homes, groves, acreage. Here's your opportunity.
Describe yours fully, value, income.
19 OWNER, 302 Fay Bldg.

FOR EXCHANGE — $850; EQUITY IN FOUR of the best lots in Dolgeville for automobile in good condition.
THOS. S. WADSWORTH,
Phones—Main 932. Cor. Third and Spring. 19

FOR EXCHANGE — 10-ACRE RANCH AT Corona; 5 acres oranges, 5 acres lemons, 6-room house, barn, sheds, 30 shares water stock, $6500; mortgage $1500; want city property, and, if necessary, will pay cash difference up to $3000 or $4000. G. E. DELAVAN, 627 Bryson Blk. Home 2536. 18

FOR EXCHANGE—
Real Estate.

FOR EXCHANGE—
Modern new Westlake home, $19,000.
Business corner (150x145,) Westlake, $15,000.
High, sightly lot, overlooking Westmoreland Place, Hollywood, choice, $5000.
Consider part clear eastern.
17 OWNER, 910 Carondelet st.

FOR EXCHANGE — LOS ANGELES FOR Pasadena; fine income piece, within 2 blocks of Salt Lake-Southern Pacific Union Depot; easily worth $23,000; another good income piece near depot, $11,000; exchange for Pasadena; will assume or make terms; look into this, it is high-class. Address A. H., 849 LINCOLN AVE., Pasadena. 17

FOR EXCHANGE — $50,000, CLEAR, LONG Beach business property and $25,000 cash for Los Angeles business property or semi-business property; also $30,000 eastern business block for good ranch here. Also $2750 rooming-house, paying well, for good land or cottage. R. D. LIST, 312 Tajo Bldg. Phone 7063. 17

FOR EXCHANGE — INCOME ORANGE grove, Valencias, navels, 8 years old, 23 acres, where deer hunting, trout fishing pastime; high, healthy, new, modern, Westlake home, high, sightly lot, overlooking Westmoreland Place, Hollywood, ocean, very choice. Investigate. OWNER, 202 Fay Bldg. 20

FOR EXCHANGE—CHICAGO RESIDENCE, frame, 1½-story; nice yard, location Englewood; incumbered $1000; also 22 lots, clear on city limits. What you have for it in California, clear city or country. Los Angeles preferred. THOMAZIN, 6912 Carpenter st., Chicago, Ill. 18

FOR EXCHANGE—4 LARGE GOOD LOTS at Rose Hill, on Pasadena Short line, good 5-room plastered cottage, street work done; 5c fare, $3000; want lots or cottage southwest. G. E. DELAVAN, 627 Bryson Bldg. Home 2536. 18

FOR EXCHANGE — WE HAVE SEVERAL nice ranches to trade for city homes, alfalfa, walnuts, oranges, fruit, any kind you want; if you wish to get out on a good ranch and want to trade your city property, come in and see us. KING BROS., 202 Tajo Bldg. Home 4565, Main 2304.

FOR EXCHANGE — FINE 40-ROOM ROOMing-house, furniture and carpets, nearly new; good lease, doing good business, for vacant lots, clear cottages or smaller house; party sick; must give it up. TAYLOR & SMITH, 135 Stimson Bldg. Main 1032, 7226. 17

FOR EXCHANGE — DO YOU WANT INcome property. I have a 2-flat house, 5 rooms up 4 down, everything new and modern, well rented; it will pay to investigate this; $4200; equity $2200; want city lots. OWNER, 267 W. 42nd st. Phone South 2446. 18

FOR EXCHANGE — WE HAVE 16½ ACRES on Vermont ave. near Athens on the hill; will subdivide beautifully; will take Los Angeles part pay; the price is right. J. J. PHELPS CO., 236 H. W. Hellman Bldg. Home 6644, Broadway 4550. 17

FOR EXCHANGE—4 LARGE GOOD LOTS at Rose Hill, on Pasadena Short Line, good 5-room plastered cottage, street work done; 5c fare, $3000; want lots or cottage southwest. G. E. DELAVAN, 627 Bryson Blk. Home 2545. 18

FOR EXCHANGE—WHAT HAVE YOU TO trade for $1500 equity in a good five acre orange grove at Riverside; five-room house; five minutes' walk to electrics. Pays 8 per cent. net on money. F. A. NOYES, 411 Stimson Bldg. 18

FOR EXCHANGE — $1000; LOT IN PASAdena; mortgage $450 and $400 equity in two lots, South Hollywood, for cottage or small improved ranch within 20 miles of Los Angeles. W. N. HOLWAY, 211 Grant Bldg. Home 1939. 17

FOR EXCHANGE — $6500; SIX ACRES AT Covina, 12 and 14-year-old trees, good 5-room cottage, cheap water system; want small cottages in renting location of equal value. C. C. COHN, sole agent, 422 Byrne. 'Phone 6116. 18

FOR EXCHANGE—EQUITY OF $185 IN A beautiful beach lot, 40x150 ft. fronting the ocean, price $550; very easy terms. This is a bargain, what have you. F. B. CALDWELL with Caldwell & Co., 400 and 401 Currier Bldg. 22

FOR EXCHANGE — WE WILL SELL, EXchange or rent your property for you; property looked after; exchanges a specialty.
Phone 8822. A. C. HESS & SON,
325 Byrne Bldg.

FOR EXCHANGE—WE STICK TO THE one line, exchanging properties. "Square Dealing" our motto. EUGENE C. WEBSTER, suite No. 721, H. W. Hellman Bldg. Members Los Angeles Realty Board. Bank references.

FOR EXCHANGE—10 ACRES, 5 IN ORanges, 1 in apricots, 2 barley, 4 room house, outbuildings, land in good condition, 10 shares water, near Colton, want city or beach; this is clear. OWNER, 441 W. 22nd st.

FOR EXCHANGE—
I make a specialty of exchanging real estate, particuuarly California for eastern.
Member L.A. C. W. CONWAY,
Realty Board. 304-5 Bradbury Bldg.

FOR EXCHANGE — CITY OR COUNTRY property in and near Portland, Or., for city or country property in Southern California; will give a big trade for a good automobile. Address M, box 4, TIMES OFFICE. 19

FOR EXCHANGE—FINE FARM OF 148 acres, with modern buildings, a very desirable place at Liverpool, W. Va.; want ranch of 300 to 400 acres. CHAS. N. GREEN & CO., 718 Mercantile Place. 17

FOR EXCHANGE — IF YOU WISH TO EXchange your old house and lot for cash your money is waiting for you if your price mark is not too high. T. L. O'BRIEN, Jefferson and Main, South 2278. 19

FOR EXCHANGE—
Cottage at Corona; lot 50x150 to an alley; 2 blocks from the center of town; rented for $10 per month; price $1250; clear; want in exchange good milch cows. IMPERIAL INVESTMENT CO., 315 H. W. Hellman Bldg. 18

FOR EXCHANGE—FOR QUICK RESULTS IN selling or exchanging your real estate or business of any kind, consult the
AMERICAN REALTY CO., (Inc.)
330 Mason Bldg., cor. 4th and Broadway.
Phones—Main 5169; Home 840.

FOR EXCHANGE—5-ROOM MODERN HOUSE on W. 24th st., near Normandie; price $4500; will take small city or near-by country for part. C. H. SCOTT, 703 O. T. Johnson Bldg. Phones Main 1750, Home 5214. 18

FOR EXCHANGE — WELL LOCATED beach and Los Angeles suburban lots for good mining, oil or industrial stocks. Send particulars to ARMSTRONG, 516 Lankershim Bldg., Los Angeles. 18

FOR EXCHANGE—5-ROOM COTTAGE AND 2 lots, Colorado Springs, price $2500, what have you? Address F, box 172, TIMES OFFICE.

FOR EXCHANGE — MODERN 11-ROOM house, east front, lot 75x150 to alley, with barn, Westlake district, near 9th street, ½ for close in lot or Oakland; price $16,000. Address G, box 183, TIMES OFFICE. 17

FOR EXCHANGE—HEAVILY TIMBERED land, Lane county, Oregon, 160 acres, also 320 acres at $20 per acre, worth double soon. Write me what you have for exchange. OWNER, 1114 S. Main.

FOR EXCHANGE—FOR COTTAGE.
Forty acres of good ranch land in the artesian belt, Los Angeles county for good bungalow or cottage. WISLER, MOORE & CO., 231 South Hill st. 17

FOR EXCHANGE—GOOD CLEAR WELL located Los Angeles city residence property for suburban acreage near electric car line. CHAS. S. MANN, 225 W. Fourth st. Home 4171, Main 4682. 28

FOR EXCHANGE — $2000; MORTGAGE $1500; modern 6-room house, centrally located, in Riverside, renting for $20; for lots in Los Angeles. WM. N. HOLWAY, 211 Grant Bldg. Home 1939. 17

FOR EXCHANGE—CALIFORNIA FOR EASTern, city for country, largest list to choose from; square deal for every one. M'PHERSON REALTY CO., 414-15 Bradbury Bldg.

FOR EXCHANGE—WILL TRADE A SPLENdid lot in Venice for good horse and buggy or automobile, no fancy price on lot for trading. MAIN 2686. 18

FOR EXCHANGE—I MATCH ANY TRADE, large or small, in farm or city property, in any State. J. A. KING, room 1, Lyon Block, Riverside, Cal.

FOR EXCHANGE—NO. 1 EASTERN PROPerty, clear, for a good rooming-house in Los Angeles. F. H. ROBINSON & CO., 326 Copp Bldg.

FOR EXCHANGE—BEN WHITE WILL EXchange your property. 304 BRYSON BLK., Second and Spring. Member L.A.R.B.

FOR SALE—1000 RANCHES THROUGHOUT the State, from 1 to 20,000 acres. RAND & CO., 422 Bryson Blk., 2nd and Spring. 25

FOR EXCHANGE—OXNARD INCOME BUSIness property for Los Angeles or suburban. H. L. WINEMAN, 204 Bryson Bldg. 26

FOR EXCHANGE—LARGE LIST, EVERYwhere. G. W. DENNIS, Evans Blk., Riverside, Cal.

FOR EXCHANGE—NICE IMPROVED 20-acre ranch for city. 'PHONE 3393, or MAIN 6811. 18

FOR SALE—
Miscellaneous.

FOR SALE—BARGAIN IN A SODA FOUNtain, first-class condition. Address XX, box 174, TIMES OFFICE.

FOR SALE — CHEAP FUEL. GOOD ASH wood, pit shells, $3 ton, delivered. PHONE SOUTH 1706. 19

FOR SALE—BARLEY AND OAT HAY, CARload lots. SIMONS BRICK CO., 125 W. 3rd st. 23

FOR SALE — FINE UPRIGHT PIANO; also Appollo; less than ½ price. PHONE 51607. 18

FOR SALE—3-YEAR-OLD ORANGE WOOD. Address PUTNEY, R. D. No. 2, Los Angeles.

FOR SALE—Moving picture items; song slides; magic lanterns. 109 Montgomery st., S. F.

FOR SALE—3-YEAR-OLD ORANGE WOOD. Address F. R. D. No. 2, LOS ANGELES. 18

FOR SALE — SAFES; 6 CARLOADS JUST received. ANDERSON, 212 N. MAIN.

FOR SALE—SECOND-HAND BUGGY AND carriage harness, cheap. 116 S. MAIN ST.

FOR SALE — SAMPLE LINE OF PLUSH robes, cheap. 116 S. MAIN ST.

FOR SALE—FIREPROOF OFFICE SAFE. 409 E. SECOND ST.

FOR SALE—
Miscellaneous.

FOR SALE—
There will be "something doing" at Huntington Court on the opening days, Saturday and Sunday. In fact, every hour between now and noon of Washington's birthday, when prices go up 10 per cent., is likely to be rather strenuous. It has been well styled The Gem of Huntington Park. The Lyfort Company's offices, where free tickets and information is dispensed, are at 209 Mercantile Place.
D. B. LYONS, Manager,
18 HOMER FORT, Secretary.

FOR SALE—
Now is your opportunity to get a buggy and harness cheap; the price is cheap, but the articles are first-class.
ONE PHAETON.
ONE GOOD RUNABOUT.
ONE STANHOPE BUGGY.
ONE SET GOOD BUGGY HARNESS.
If you desire any of the above, don't delay seeing us; we quote very low prices on each article.
ALTHOUSE BROS.,
Main 263. 224 Laughlin Bldg.
Home Exchange 263. 18

FOR SALE—GAS RANGES! GAS RANGES! You can buy a new range and pay full price several places in town, but if you want to SAVE MONEY, come and see our line of second-hand gas ranges, many of them as good as new, at about $10 less than the new price. If you want to trade a cook stove for a gas range, or vice versa, see us. We guarantee our gas ranges; set them up; polish them up, so the neighbors think it's a new stove, and you have the other $10 to buy something else with. Also largest and best stock of second-hand furniture. You can get your outfit here, dressers, chairs and all. 507 S. Main st. L. C. SKEELS. Both phones.

FOR SALE — TO BE REMOVED, A FIVE-ROOM COTTAGE, 346 CLAY ST.; CAN BE HAD CHEAP IF REMOVED AT ONCE.
WRIGHT & CALLENDER,
17 319-323 S. HILL STREET.

FOR SALE—WALNUT TREES. I HAVE A few thousand 2 and 3 years old, grown from nuts, carefully selected, from the best bearing Santa Barbara soft shell varieties; all trees guaranteed to be as represented. Samples and prices can be had at STEWART BROS., 712 S. Spring, or address me at 333 North Soto st., city. Jas. Stewart.

FOR SALE—HOUSES FOR SALE FOR REmoval, four good cottages on Banning st. near Vignes; reasonable offer, accepted. Apply investment department, No. 2,
JONES & RYDER LAND CO.,
218 WEST THIRD ST. 17

FOR SALE—DOES YOUR ROOF LEAK? Mastic Roof Paint stops leaks in all kinds of roofs. For sale only by NATIONAL MASTIC ROOFING CO. 207 E. 5th st. Roofing and building paper for sale. Contractors for Mastic Felt and Gravel roofing.

FOR SALE—LARGE STOCK SECOND-HAND doors, sash, pipe, hot water boilers, oil drums, lath, timbers, etc.; must be sold to make room for new goods en route. BUILDERS' SUPPLY CO., 739 San Fernando st., 2443 Andrew st.

FOR SALE — A BARGAIN; NEW BAUSCH & Lomb, 5x7 plastigmat lens, volute shutter; Century Grand Camera, 6 double plate holders; ray filter and carrying case, $90 if taken at once. Address M, box 7, TIMES OFFICE.

FOR SALE — ON EASY PAYMENTS, BAR fixtures, new and second-hand billiard and pool tables, billiards and bowling supplies. We lead in cheap prices. BRUNSWICK-BLAKE-COLLENDER, 656 S. Broadway, L. A.

FOR SALE—WHEAT; CITIZENS NEEDING chicken feed can buy it of GEO. K. PORTER, San Fernando, at $1.45 f.o.b. cars, in lots of a ton or more, cash on delivery. GEO. K. PORTER, San Fernando, Cal. 19

FOR SALE—OUR BEAUTIFUL COLONIAL mahogany case piano; well known make; used but a short time; will be sold now at a sacrifice. Instrument may be seen at 2161 HARVARD BOULEVARD.

FOR SALE—A FEW SLIGHTLY USED SETS of "Modern Eloquence," in 5, 10 and 15 volumes; these will be sold at greatly reduced prices. Inquire of H. E. DOWNING, Times Business Office.

FOR SALE—SHOP-WORN JEWEL RANGE, $20; also one at $21; a first-class gas stove, 4 burners, simmerer and large oven, delivered and connected for $12.50. Call SWINNERTON, 209 N. Broadway.

FOR SALE—RED EMPEROR AND CORnichon grape cuttings by the hundred or thousand; also bearing Loganberry plants. W. W. GRANS, 725 N. Pasadena ave., Pasadena. 18

FOR SALE—SECOND-HAND GAS INSTANtaneous water heater; 2 No. 2 Crescents at $7 each; 1 Eagle at $5; 1 No. 15 Acme at $9; be quick. At SWINNERTON'S, 209 N. Broadway. 18

FOR SALE—WE HAVE A FEW SECONDhand water closet tanks and seats for sale cheap, at SWINNERTON'S, 209 N. Broadway. 18

FOR SALE — PIANO; DUE TO MISFORtune; I must sell my beautiful walnut Kurtzmann piano at a great sacrifice. For further information, address G, box 30, TIMES OFFICE.

FOR SALE — AT CUT PRICES, NEW AND second-hand gas ranges, French ranges, cook stoves, steel ranges, gasoline stoves and gasoline ranges. L. C. SKEELS, 507 S. Main.

FOR SALE—ROLL TOP DESK, OFFICE chairs, rugs, oak tables, 2 electric chandeliers, revolving bookcase. L. C. SKEELS, 507 S. Main. Both phones.

FOR SALE—FULL DRESS SUIT, GOOD AS new, at less than half price; cost $100; will alter to suit purchaser; a bargain; must sell. 507½ S. MAIN ST.

FOR SALE—DRUMMER'S TRUNK, 26x42, 14 inches deep; good as new; red fiber, bound and riveted, $15 if taken at once. Address 754 E. 17TH, city. 18

FOR SALE—2 DIAMOND RINGS, 3-8 CARAT each, would make fine ear-rings, very cheap, taken in trade; any noon. DEMMITT CO., 120 N. Main.

FOR SALE—2 FLAT-TOP MISSION DESKS and 3 roll-top desks. GODDARD FURNITURE CO., 435½ S. Broadway, basement. 17

FOR SALE—BILLIARD AND POOL TABLES, $50 each, good as new. Brunswick make. Address J, box 153, TIMES OFFICE. 19

FOR SALE—2 AND 3 GAS PLATES, NEW, in October, only used a little. 1516 WEST 17TH ST., west of Magnolia ave. 18

FOR SALE—TEN WHEEL SCRAPERS, used little, will sell cheap. RICHARD GARVEY, JR., 300 N. Soto. 18

FOR SALE—
Furniture.

FOR SALE—HAVE JUST SOLD MY HOUSE and am now willing to sacrifice my furniture to go east; complete for a 5 or 6-room house. Call and make me an offer at 2706 HOBART BLVD., or 218 Fay Bldg. Home Phone 4859.

FOR SALE—DRESSERS AND CHIFFONiers, in birch and birdseye maple; oak princess dressers and all kinds of furniture at lowest cash prices. GODDARD FURNITURE CO., 435½ S. Broadway, basement. 17

FOR SALE—BEDROOM SUITE, LINOLEUM dining-room table and chairs; sideboard, chiffonier, gas stove, and dishes. Either sold in lump or by piece. 1236 W. 9TH ST. 18

FOR SALE—ELEGANT FURNITURE OF 8-room house, No. 539 S. Flower; house to let, barn and large yard; will sacrifice. Call from 9 to 5:30 a.m. and after 6 p.m.

FOR SALE—CHEAP; NEW, CLEAN FURNIture, 4 room upper sunny flat, close in; rent $25; 3 rooms rented for $40. MRS. STEVENS, 742 Figueroa st. 18

FOR SALE—LOWER SUNNY, MODERN 6-room flat, completely furnished, for sale cheap on account immediate departure; rent $21. 1735 SANTEE ST. 17

FOR SALE—FURNISHINGS OF A 6-ROOM cottage will be sold at private sale on Saturday, 17th, at 739 WALL ST. Can be seen at any time. 17

FOR SALE — GOOD LARGE BOOKCASE and fine oak sideboard, cheap. 119 W. AVE. 52. 18

FOR SALE — 60-INCH OAK ROLL-TOP desk, $22.50; any noon, room 3, 120 N. MAIN. 17

FOR SALE—GAS RANGES, FOLDING BEDS, rugs and furniture cheap. 727 S. Grand ave.

BUSINESS CHANCES—
Miscellaneous.

INVEST FOR PROFIT.
Quick returns for early buyers in the Inner Harbor tract of Long Beach.
The Inner Harbor tract directly adjoins the great Inner Harbor of Long Beach, now in course of construction; hundreds of thousands of dollars will be spent there in improvements—building the harbor, manufacturing plants, docks, warehouses, business property of all kinds. The man or woman who invests money at the start of big movements like this is bound to win. Early investors in the Inner Harbor tract will make a handsome profit in the next few months. The time to invest is here and now. Only a small amount of money is necessary to secure a lot. Harbor property in any seaport city of consequence has increased in leaps and bounds as development has taken place. History will repeat itself at Long Beach. Investigate Inner Harbor property at once.
MAPS AND FULL INFORMATION AT
217 O. T. JOHNSON BLDG.,
FOURTH AND BROADWAY.
BUTTERS & PAUL INVESTMENT CO.,
238 E. OCEAN AVE., LONG BEACH.

AN EXCELLENT OPPORTUNITY.
WE HAVE UNDER WAY THE ORGANIZATION OF A SYNDICATE TO ACQUIRE LARGE ACREAGE ON ONE OF THE HUNTINGTON LINES NEAR THE CITY, AND ARE ABLE TO SHOW A PROFIT OF AT LEAST 500 PER CENT. TO THE SYNDICATE. MEMBERS ON THEIR INVESTMENT. IF YOU HAVE A FEW THOUSAND DOLLARS AVAILABLE FOR GOOD PROFITS, KINDLY CALL TO SEE US AT ONCE AS THE MATTER WILL SOON BE CLOSED UP. R. D. ROBINSON CO., 608 GRANT BLDG. 18

FOR SALE—$950.
Pool room, cigars, tobaccos, barber shop, lunch counter, soft drinks, etc.; in good nearby town, rent only $15 month; lease; clearing $100 a month; live man can double that. Let us tell you about it.
ALSO
We have 2 first-class groceries that can be bought at 10 to 15 per cent. below invoice, owing to financial difficulties of the owners, both in good localities for business; if you want a grocery, better look into this.
ALSO
We have a 2 years' lease on busy W. 4th st. or room 12x25, which we can sell at a price that will make a net rent of less than $90 a month.
ALSO
Nice little grocery, cigar and soft drink stand for $400; living-rooms; cheap rent.
17 LEVER & SMITH,
224 W. Fifth.

WANTED — PRACTICAL EXPERIENCED FARMERS WITH TEAMS AND IMPLEMENTS TO RENT TRACTS OF 40 TO 800 ACRES AT CORCORAN, KINGS COUNTY, CALIFORNIA. RICHEST SOIL. ABUNDANCE OF WATER. HEALTHFUL CLIMATE. LIBERAL TERMS. PLENTY OF OUTSIDE WORK WHILE CROPS ARE GROWING. HOUSES AND BARNS FURNISHED.
SECURITY LAND AND LOAN CO.,
HOME SAVINGS BANK BLDG.,
COURT AND SPRING STS. 18

FOR SALE—FOR $800.
The MOST POPULAR and PROFITABLE CANDY BUSINESS FOR THE MONEY INVESTED, IN THIS CITY; fine location, ELECTRIC CANDY PULLER and CUTTER and EVERYTHING to do business with. Owners will teach purchaser to make the popular candies. Profits are $110 to $125 a month. Owners are going into wholesale manufacturing business.
SOLE AGENTS,
Investment Department 2,
JONES & RYDER LAND CO.,
218 West Third st. 18

A BEAUTIFUL GROCERY DEPARTMENT store in the southwest, annual sales $24,000; you can buy this for about $4000; will invoice. Buy this.
West 7th street. This store will speak for itself; sales $55 daily, mostly cash; present owner for past 5 years; no cut prices; you can investigate this business; if you will you will buy it.
17 FLICK & GEORGE,
212 Mercantile Place.

FOR SALE—GROCERY STORES.
$1500—Close in corner, cheapest rent on the street, 3 years' lease; sales $50 daily; mostly cash, very little delivery; very attractive store.
Another, Best Corner on West Pico.
$1200—Trade well established; sales $40 daily; rent $20, plenty fixtures, clean stock. This business must be seen to be appreciated.
17 FLICK & GEORGE,
212 Mercantile Place.

FOR SALE—GROCERY STOCK.
The cleanest and up to date stock and store for the RIGHT PRICE. $1600; located on a good corner, doing $25 to $35 A DAY CASH; good horse and wagon. Barn in rear of store; all modern fixtures; good refrigerator; computing scales. Chase cutter, etc., etc.
SOLE AGENTS,
Investment Department 2,
JONES & RYDER LAND CO.,
218 West Third st. 18

CORNER GROCERY, DELICACY AND bakery. Clean stock of staple groceries. All fixtures included; counters, showcases, scales, good will, etc. Cash trade $1100 per month. Lease for 20 months. Very low rent. Occupied this corner 5 years. Within walking distance of Courthouse. Thickly settled neighborhood.
17 GEORGE H. HEATH,
415 LAUGHLIN BLDG.

$5000— $5000
10 acres ready for subdivision at Crescenta; 10 lots will bring the price and you will have 5 acres left and a 4-room house, absolutely free. (High altitude.)
T. L. O'BRIEN,
Jefferson and Main.
21 S. 2278.

A LIVE MAN WITH FROM $5000 TO $10,000 TO PUT INTO CLOSE CORPORATION; MONEY TO BE USED ELABORATING ON LINE OF BUSINESS ALREADY ESTABLISHED; CAN FIND A GILT-EDGED INVESTMENT AND A GOOD OFFICE OR OUTSIDE POSITION WITH COMPANY. ADDRESS J J., BOX 180, TIMES OFFICE.

FOR SALE — DELICACY AND RESTAUrant, fully equipped baker's sand oven, 12 holes, full-size gas range, 2 living-rooms, 5 tables; serve over 100 meals daily, beside counter trade; this is O.K.; good reasons for selling; price for quick sale, $450. See FRANK B. ROMO, with Aisbitt-Blake-Shoemake Co., 128 S. Broadway. 18

FOR SALE—A FIRST CLASS CIGAR STORE in one of the finest and most prominent corners in Oakland, old established and doing an excellent business; long lease and low rent, card machines permitted, owner has other business; a rare opportunity. Address inquiries to A. FRIEDENTHAL, 42 Delger Block, Oakland, Cal. 18

A GREAT REALTY CHANCE.
Excellent opportunity to invest $2000 or more in speculative realty business. Unusual opportunity; thorough investigation invited. Don't waste time answering unless in a position to qualify if proposition meets with your approval. Address KK, box 149, TIMES OFFICE.

TELEPHONE YOUR "WANT" ADS. TO The Times, special clerks are constantly in waiting at the other end of your 'phone to take your ad. Ring up any time of day or night. Sunset PRESS ONE. Home "THE TIMES." Rate, One Cent per word in the daily Times, 1½ cents per word, Sunday.

FOR SALE—RESTAURANT AND DELIcacy store, doing nice business, will pay you to look it up. 1032 SOUTH FIGUEROA. 23

WANTED—TO SELL CHEAP CARPENTER shop and 4 furnished rooms, good locality, 4 months' lease. Inquire 509 E. THIRD ST. 17

GENERAL BLACKSMITHING SHOP, GOOD business, lively country town, Los Angeles county. Address L, box 148, TIMES OFFICE. 22

FOR SALE — NEAR MARKET, GOOD trade; good location; good reasons for selling; low price. HOME 51308; Broadway 4553. 22

A SNAP FOR SOMEBODY. I WILL SELL my business, clearing $2500 a year. Investigate this. Address box 714, PASADENA. 19

FOR SALE — $450 SPAN MULES, LAUNDRY stock and position earning $18 week; going east. J. W. WEST, Whittier, Cal. 18

ONE-HALF INTEREST IN BUSINESS SUITable for lady; write for particulars. Address J. H., box 175, TIMES OFFICE.

PEARL CULTURE CO. NOW FORMING, don't delay, stock will be ready soon. See GROUT, 416 THORPE BLDG. 17

SEND DATE OF BIRTH WITH STAMP FOR pen picture of your life. H. HILL, 139 Sutter st., San Francisco.

TO LET—SPACE IN RETAIL STORE FOR good butcher, in good location. Address L, box 196, TIMES OFFICE.

RESTAURANT, UP TO DATE, FOR SALE, rent cheap; must sell account sickness. Call 419 W. SECOND ST. 21

GOOD OPENING FOR MEAT MARKET; fixtures in; investment $225. 'PHONE WEST 459. 19

FOR SALE—SMALL GAS LIGHT AND APpliance business; make offer. TEL. WEST 1549. 18

FOR SALE—SMALL GAS APPLIANCE AND fixture business, bargain. Phone WEST 1549. 17

FOR SALE—GROCERY, STOCK AND FIXtures, $450. 705 E. WASHINGTON STREET. 17

DO YOU WANT TO SELL YOUR BUSINESS? See LEAVER & SMITH, 224 W. 5th st. 19

TO LET — BUTCHER SHOP, ALL COMplete. 1256 W. 29TH; $15 a month.

Classified Liners.

BUSINESS CHANCES—
Miscellaneous.

$3500 — SALOON, CHOICE CORNER NEAR Golden Gate Park; elegantly fitted barroom, 6 side rooms, piano, room, 2 living-rooms, rent $52.50, 4 years' lease, will trade for ranch near Los Angeles; full particulars address BROOK BANK, Brattain Co., 1104 Market st., San Francisco. 17

$1000—RESTAURANT DOING BUSINESS OF $50 day a day, and clearing $175 a month; this statement is guaranteed and every opportunity offered for investigation; the furniture and fixtures are new and of mission style. FRED A. POLLOCK, 505 O. T. Johnson Bldg., Home phone 8971. 17

FOR SALE—CIGAR STAND, THAT IS THE best buy in Los Angeles. Right in the heart of city. The fixtures cost $177, stock of cigars and tobaccos cost $125. A 4 year lease, rent $20 per month, with a laundry agency and clearing $100 per month. Price $275. See owner, 702 S. SPRING ST., room 230. 18

FOR SALE—A STATIONARY STORE ON W. 7th street; also circulating library in connection. Owner has other business that requires his entire attention and will sell this at inventory or trade for unimproved property. See D. B. HYDE, with The Burch-Gwynn Co., 186 S. Broadway. 18

PARTIES WITH MONEY CAN GET INTO a business of 3 years' standing; sales $4000 last year; want $5000 to $10,000 to increase capital stock and business; it will pay you to investigate this, as profits pay good percentage on investment. Address M, box 74, TIMES OFFICE. 19

$825—COMPELLED TO SACRIFICE GROcery, confectionery, cigar, tobacco, soda fountain, school supplies near large school, no opposition, good trade, rent with 1 large room $10. 1328 E. 14TH ST.

$1800. 19 FURNISHED ROOMS. $1800.
Think of this one of the best rooming-houses in city, rooms are full all the year, right in center of city, present owner leaving city, rent cheap; this will go quick. See it at once. W. J. BURT & CO., 424 Bryson Blk. 19

BAKERY—
I HAVE TWO—YOUR CHOICE.
$900.
One in city, all counter trade of $150 a week and one in country, 2 horses, one of the best stands in Southern California. W. H. CHANDLER, Sole Agent, 232 Bryson Blk., 2nd and Spring. 20

WANTED—TO MEET PARTIES WITH CAPital; have new surgical appliance patents covering United States, Canada and Great Britain; can make $50,000 in State rights alone; will bear the closest investigation; a few thousand will handle it. Apply to GLEAVES BROS., 436 Hellman Bldg. 18

FOR SALE—
$250 $250 $250
Will buy a $500 meat market on corner Jefferson; good locality, nice business; party must sell before Saturday noon to save interest in other business. See BARBER-WALKER & CO., 451½ S. Broadway. 17

FOR SALE—½ INTEREST IN MANUFACturing business, that is one of the best in California; that will clear you, $125 monthly; without any trouble and is light easy work; only requires investment of $300 with services. Call at ROOM 230, 702 S. SPRING ST. 18

FOR SALE—ON SALE FOR ONE WEEK only; best business proposition in this State (for amount invested) something extra good. Write for particulars to ORANGE BELT REALTY CO., Colton, Cal. 23

FOR SALE — $650 CORNER GROCERY DOing a good business; a bargain; kitchen back of store; 3 living-rooms over store; all modern; hot and cold water, bath, etc.; rent for all $22 per month; lease. Address L, box 171, TIMES OFFICE. 19

SOBER, RELIABLE MAN, WILLING TO work and help me in my business; must invest $350, with services; this is easy, clean work and a money-maker. I can guarantee $80 to $100 a month. Call ROOM 230, 702 S. Spring st. 18

FOR SALE—A GROWING BUSINESS IN home cooking and candies can be nicely managed by two women or man and wife; a fine opening for the right person. Address "BUSINESS," care Review Office, Redlands, Cal. 18

FOR SALE—SANTA BARBARA—HAVE THE two largest and best paying restaurants in the business part of town. Will sell one or take a partner in 2nd run both in connection. 736 State St., SANTA BARBARA, CAL. 17

A1 INVESTMENT FOR MAN OR WOMEN with means; will pay 30 per cent. or bettr from start; only those meaning business need investigate. ROOM 330, American Nat. Bank Bldg., Second and Broadway. 21

WANTED — GOOD, SOBER MAN TO TAKE ½ interest in fine paying business, clearing $7 per day; been established since 1880; I must have help. $150 required; investigate at once. L. C. THROOP, 655 S. Spring. 19

$700—COMPELLED TO SACRIFICE GROcery, fruit, confectionery, cigar, tobacco, soft drinks, elegant soda fountain, near Arcade Depot; rent $20, including rooms; investigate. 555 CENTRAL AVE. 18

FOR SALE—AT INVOICE, GROCERY, MARket; one of the best locations in the city; doing an A No. 1 business and can be increased by double. See for yourself. OWNER, SOUTH PARK P.O. STATION. 19

LAUNDRY FOR SALE, WELL ESTABLISHed, excellent trade, good location; price $3600 cash; only those with money need answer. For further particulars, address J, box 119, TIMES OFFICE. 17

A THEATRICAL BUSINESS IN ONE OF the best show towns of the West, clearing a good profit. This proposition will bear any kind of investigation. FRED A. POLLOCK, 505 O. T. Johnson Bldg. 17

TAKE 'EM AWAY. A FEW SLIGHTLY used sets of "Modern Eloquence," in 5, 10 and 15 volumes; these will be sold at greatly reduced prices. Inquire of H. E. DOWNING, Times Business Office.

STOCK COMPANIES INCORPORATED. IF you have stocks or bonds for sale, let me try and sell them for you. GEORGE M. KELLOGG, Broker, 345 Ellicott Square, Buffalo, New York. 19

IF YOU ARE LOOKING FOR A NICE CAFE or rooming house, drop in and see our list as we have some nice ones and at bargains. TALBOT & BLACK, 230 H. W. Hellman Bldg. Home 4580. 17

MACHINE AND BLACKSMITH SHOP FOR sale, now having practically all the business of a prosperous sea port. Address J, box 179, TIMES OFFICE. 19

FOR SALE — COAST PATENT RIGHT FOR grocers' folding delivery box; a proven success in the East. Address 145 W. 5TH ST., Long Beach. 18

$250 BUYS BEST PAYING, CLEANEST little restaurant in city; investigate. WILBOURN, room 215 Byrne Bldg., 3rd and Broadway. 19

WANTED—MAN WHO THOROUGHLY UNderstands poultry raising to take charge of business. Address K, box 151, TIMES OFFICE. 18

WANTED—PARTY WITH $5000 TO JOIN A party with like amount in a manufacturing business; staple line; first-class opening; young man preferred. Address L, box 163, TIMES OFFICE. 18

FOR SALE — SMALL RESTAURANT, OR will rent fully equipped, ready for business; small amount of cash invested; fine opportunity; good location. Inquire 343 E. FIRST. 18

WANTED — PARTY WITH CAPITAL TO open a first-class grocery, meat market or hardware store. We have the best opening in the city. OWNER, 408 S. Broadway.

FOR SALE—A FINE GROCERY ON A CORner, close in, for $900, or will invoice; if you want a good cash business, see this. LEAHY & SON, 223 Mercantile Place. 17

FOR SALE—MEAT MARKET, RARE chance, three year lease, cheap rent; good trade, at top prices, best bargain in city. Address M, box 25, TIMES OFFICE. 18

FOR SALE — ESTABLISHED HARDWARE business, one of the best locations in city; low rent; owner has other business. See SHEPARD, 115 N. Broadway. 17

FOR SALE—MEAT MARKET, $1250; NEW fixtures; good route and shop trade; fine location; good reason for selling. Address G, box 113, TIMES OFFICE. 17

FOR SALE — GROCERY, PLAIN STOCK, good cash trade, low rent, will sell cheap for cash or exchange for clear property. 4024 McCLINTOCK AVE. 17

FOR SALE—GROCERY, GOOD LOCATION, nice clean stock, living room in rear, if you want a snap see this. Address L, box 153, TIMES OFFICE. 17

FOR SALE—NEW AND ELEGANTLY FURnished restaurant, cheap; clearing $12 per day; will stand investigation; no agent. Call at 809 W. SECOND. 18

A SPECIAL GOOD BARGAIN; RESTAUrant, close in, good trade; must sell. See ADVANCE REALTY CO., 501-3 Germain Bldg., 224 S. Spring st. 17

EASTERN CONTRACTOR DESIRES TO meet parties with means to engage in general contracting; investigate. Address L, box 146, TIMES OFFICE. 17

FOR SALE—BICYCLE AND GENERAL repair shop, doing good business. 4 blocks from center of town, rent $20, $500 takes it. 825 W. THIRD. 18

FOR SALE—GROCERY, CIGAR STAND AND paper agency; will invoice $500; will take $400; between 9 a.m. and 5 p.m. 2507 CENTRAL AVE. 18

FOR SALE—CIGAR STAND, 307 W. SECOND (3 years' lease;) price $350, if taken before the 20th of February. Apply to D. EISEN, at stand. 18

FINE CORNER GROCERY; GOOD CASH trade; no soliciting; 2 living rooms; low rent. $625 takes it.; rent paid to March 14th, 131 E. 23RD ST. 17

I. D. BARNARD, 116 S. BROADWAY, WILL sell out your business for cash. 19

FOR SALE — A SMALL CURIO STORE, cheap. Call 422½ S. BROADWAY. 22

FOR SALE—LAUNDRY ROUTE, CLEARING $125 per month. 727 E. 11TH ST. 19

FOR SALE—LUNCH ROOM, 145 NORTH BROADWAY. 19

FOR SALE—BAKER SHOP. 307 E. FIRST ST. 23

SWAPS—
All Sorts, Big and Little.

FOR EXCHANGE — IF YOU WISH TO EXchange your house or lot for cash, your money is waiting for you if your price mark is not too high. T. L. O'BRIEN, Jefferson and Main. South 2276. 19

FOR EXCHANGE—WILL EXCHANGE TEN shares California Health Resort (Idylwild) stock, worth $1000 for automobile. DR. HUFF, Corona, Cal. 17

FOR EXCHANGE—WHAT HAVE YOU TO trade for $75, fully-paid, non-assessable mining stock? BOX 190, Santa Monica. 17

FOR EXCHANGE — HAVE OPEN-FACED gold watch; want roll-top office desk. Address M, box 1, TIMES OFFICE. 17

WANTED—TO EXCHANGE PAINTING FOR good horse, cow or chickens. Reference. BOYLE 90, 41385. 18

MONEY TO LOAN—
In Sums to Suit.

THE STAR LOAN CO—
Fourth and Broadway.
510 Johnson Bldg.
This company is the private bank of the wage earner or salaried employees. You can borrow on your note without security or indorser; private office and confidential.

	Monthly.	Semi-M.	Weekly.
$50.00 return to us...	$13.35	$6.65	$3.25
$30.00 return to us...	8.00	4.00	2.00
$15.00 return to us...	4.00	2.00	1.00

Or any other sum in proportion.

WATSON MAKES QUICK LOANS
ON REAL ESTATE.
ANY AMOUNT DESIRED.
LOWEST RATES OF INTEREST.
BUILDING LOANS A SPECIALTY.
WATSON,
322 TRUST BLDG. 'PHONE 2790. 18

$550.000 TO LOAN—
LOWEST RATES.
BUILDING LOANS A SPECIALTY.
APPLY TO R. G. LUNT,
140 S. BROADWAY,
HELLMAN BLOCK.

WATSON'S QUICK LOANS—
Watson loans any amount desired on furniture, pianos, live stock or personal property.
WATSON,
322 Trust Bldg. 'Phone 2790. 18

TO LOAN—
$500 TO $250,000 ON REAL ESTATE.
SEE US FOR BUILDING LOANS.
WRIGHT & CALLENDER,
319 S. HILL STREET.
(N. KOS, MGR. LOAN DEPARTMENT.) 28

MONEY TO LOAN—
Private money to loan on first mortgage in sums of $1000 to $5000 at 7 per cent. interest. Mortgages bought.
Prompt attention to all applicants. Apply to cashier,
JONES & RYDER LAND CO.,
25 218 W. Third st.

MONEY LOANED SALARIED PEOPLE and others without security, easy payments. Largest business in 53 principal cities. TOLMAN, 430 Mason Bldg., Broadway and 4th.

TO LOAN—
$1000 TO $100,000 ON REAL ESTATE.
5 to 7 per cent. interest.
Building and installment loans.
ROBT. MITCHELL CO., 508 S. BROADWAY.
Le Grand Betts, Mgr. Loan Department.

CASH CONFIDENTIALLY LOANED TO salaried persons on note without security, without employer's knowledge and without indorsers; easy payments, positively lowest rates. Hours 10:30 to 5:30. COMMERCIAL DISCOUNT CO., 628 and 629 Chamber of Commerce Bldg.

SHORT TIME LOANS SECURED BY FIRST or second mortgages on real estate or other good security made the same day as application for loan. We handle mortgage loans for long time. NOURSE & COMPANY, 303-304 Trust Bldg., 2nd and Spring. Both phones. 17

TO LOAN—
$200 to $25,000 to loan on real estate and other good securities; low rate of interest. Established 1886.
LEE A. M'CONNELL & CO.,
145 South Broadway.

MONEY LOANED ON DIAMONDS, JEWelry, mortgages, contracts, etc.; on furniture, pianos, live stock, etc., without removal. We loan our own money; lowest rates, prompt, private, reliable. REID & CO., 142 S. Broadway, room 136. Phones 1926, Black 822.

MONEY— PRIVATE—
loaned on salaries, no publicity and without indorser; also on personal property; lowest rates and returnable in easy payments; hours 9 to 5; evenings, 7 to 8. L. A. DISCOUNT AGENCY, 312 Trust Bldg.

DON'T BORROW TROUBLE; BORROW money. Salaried men and women accommodated on their note without mortgage or indorser; confidential. CHERRY, 211 O. T. Johnson Bldg., corner 4th and Broadway.

"A MINT OF MONEY" TO LOAN; LOWEST interest, on pianos, automobiles, diamonds, furniture, real estate; privacy assured; open 8:30 a.m. to 8 p.m. Office 1, 348½ S. HILL ST.

MONEY LOANED ON DIAMONDS, WATCHes, jewelry. We loan you more money, less interest, hold your goods longer than any one. Tickets issued. LEE BROS., 508 S. Main.

MONEY LOANED SALARIED PEOPLE without security; notes bought; loans on stocks, bonds and warrants. TRADERS' EXCHANGE, 231 Bryson Bldg. Phone Black 1081.

MONEY LOANED ON DIAMONDS, JEWELry, pianos, furs, furniture, any security; lowest rates; private office for ladies. UNION LOAN CO., 114 S. Spring. Phone 2839.

TO LOAN—WE WILL LOAN YOU MONEY on your lot or house; also your salary if in permanent position. Call on C. M. DuVERNET, 216 Fay Bldg.

IF YOU HAVE A LOT I WILL FURNISH the money and build for you on easy terms. Plans free. E. S. WILLIAMSON, Builder, 202 Grant Bldg. 17

MONEY ON DIAMONDS, JEWELRY, FURniture, etc.; low rates; no delay; private office. SYNDICATE LOAN CO., Inc., 128½ S. Spring.

KERNER LOANS ON DIAMONDS AND furniture; low rates; any amount. 201 FROST BLDG., 2nd and Broadway. Phone 9002.

R. W. POINDEXTER, 409 WILCOX BLDG., loans money on real estate, stocks and bonds. Building loans a specialty.

MONEY TO LOAN; I MAKE STRAIGHT building loans. W. H. OBEAR, 401 O. T. Johnson Bldg., 356 S. Broadway.

PRIVATE MONEY, NO RED TAPE; ANY amount on good security. M. M. DAVIDSON & SON, 204-6 Wilcox Bldg.

TO LOAN—$500 TO $2000, ON IMPROVED city property. ALLISON BARLOW, 317 S. Broadway. Room 126. 28

TO LOAN—MONEY; $1250, 7 PER CENT. flat loan; no commission. Address M, box 12, TIMES OFFICE. 18

TO LOAN—MONEY, $2500, 7 PER CENT. flat loan; no commission. Address M, box 14, TIMES OFFICE. 18

TO LOAN—MONEY; $1200, NO COMMISSION, 7 per cent. flat loan. Address M, box 13, TIMES OFFICE. 18

TO LOAN—6 TO 7 PER CENT. ON CHOICE city property. BRADSHAW BROS., 303 Bradbury Bldg.

TO LOAN—ON MORTGAGES AT CURRENT rates. ERNEST G. TAYLOR, room 306 Thorpe Bldg.

TO LOAN—MONEY ON DIAMONDS, FURNIture, etc. H. S. SPARKS, 402 Currier Bldg.

MONEY TO LOAN ON CITY OR COUNTRY property. A. McCALL, 314 Bullard Blk.

PRIVATE MONEY, 6 TO 7 PER CENT. LOCKHART & SON, 309 W. First st. 1

MONEY TO LOAN—ON REAL ESTATE. G. F. CONANT & CO., 436 Bradbury Bldg. 18

MONEY WANTED—
On Collaterals.

WANTED—MONEY—
These are gilt-edge loans, security absolute.
$5000—On property worth $15,000.
$1400—On new 6-room residence.
$1200—On new residence, S.W.
$1300—On new residence, S.W.
$1000—On new residence, S.W.
$900—On new residence, S.W.
$3500—On 15-room residence.
$700—On six-room cottage.
$400—On choice lots.
Trust deeds given; three years, interest 7 per cent., payable quarterly.
WATSON, 322 Trust Bldg.
'Phone 2790. 18

WANTED—
$900 on good 32d st. property.
$1200 on $900 lot and 5-room cottage.
$2500 to pay off $3550 incumbrance.
$5000 on property worth $17,500.
$1500 on good 17th-st. property.
$500 at 8 per cent., on $1400 property.
$850—7½ per cent., on $1800 property.
M. M. DAVIDSON & SON, 204-6 Wilcox Bldg. 17

WANTED—MONEY AT ONCE.
Property now clear; ABSOLUTE SECURITY; $1200 for 3 years at 7 per cent. net, on splendid bungalow, southwest, near Victor Hall tract; sold for $2000; difference has been deposited in escrow at Title Company. See me early.
EDWIN ALDERSON,
126 S. Broadway.

WANTED—$1500 FOR 3 YEARS AT 7 PER cent., secured by first mortgage on 3½-acre lots, valued at $2800; will use $1000 to improve property, when value will be about $4000. Inquire 512 UNION TRUST BLDG., S.E. corner 4th and Spring. Home phone 7110. 17

WANTED—STATE BUILDING LOAN, $12,000 on 9 houses and lots, first mortgage, 7 per cent. will pay $25 per house for handling money. See PIATT BROS., 408-409 Bryson Bldg. Phone 1763. 19

WANTED — CITY EMPLOYEE WISHES loan of $250 on indorsed note, for 6 months. Address K, box 172, TIMES OFFICE. 18

WANTED — $500 TO $20,000 ON IMPROVED city income property, close in. T. WIESENDANGER, 701 W. Seventh st.

STOCKS AND BONDS—
And Mortgages.

WILL EXCHANGE WELL LOCATED beach and Los Angeles suburban lots for good mining, oil or industrial stocks. Send particulars to ARMSTRONG, 516 Lankershim Bldg., Los Angeles. 18

FOR SALE—PACIFIC WIRELESS TELEgraph stock for sale at two ($2) dollars a share. ROOM 626 Los Angeles Trust Bldg. 18

THINGS ON WHEELS—
All Sorts.

AUTOMOBILES.

WE HAVE A TOURING CAR ONLY USED for demonstration, that we can sell at a bargain; also Queen touring car, fine shape; two Tourists, Olds, Winton, Rambler, White Steamer, 4-cylinder, 20-H.P. Glide. If you have a car for sale, we will store it without charge. A. W. GUMP AUTOMOBILE CO., 1120 S. Main. 20

THREE BARGAINS—
1905 Mitchell runabout, just repainted and good as new, $650.
1906 Olds, better than new, $450.
1904 Cadillac, in fine condition, $350.
Come quick if you want these.
MITCHELL AGENCY,
18 280-286 S. Los Angeles.

FOR SALE—
One standard 4-cylinder 1905 touring car, in perfect condition, at a very low price.
One 24-28-H.P., 4-cylinder 1905 touring car, perfect condition, very cheap for cash.
MIDDLETON MOTOR CAR CO.,
New location, 1032 S. Main st.

FOR SALE — FOUR CYLINDER 24 H.P. Peerless touring car; cheap; first class condition. F. O. JOHNSON, Hotel Westminster.

I NEED AN AUTOMOBILE, WILL GIVE AN $1800 equity in a new, 6-room modern cottage, just completed in fine location; machine must be of standard make and in good condition. Address L, box 132, TIMES OFFICE. 18

FOR SALE—OR EXCHANGE—, AUTOMObile, Tourist, 2-cylinder, detachable tonneau, in good running condition; will exchange for a lot and pay small difference; price $500. J. H. McNEIL, 1315 S. Figueroa. 4163. 21

FOR SALE—1905 WAYNE'S SIDE ENtrance car, 24 H.P., been used 3 months, All equipments; party going east. This is a big bargain. Come and see it. Price $850. 1113 W. 23RD ST. Home 23883. 23

CARLOAD GLIDE TOURING CARS, JUST received, 18 horse power, engine on separate springs, only $1250, supply limited. A. W. Gump Automobile Co., 1120 S. Main st. 20

FOR SALE—A BEAUTIFUL 45 H.P. MERcedes, 1905 model, perfect condition, $8000; with extra parts, worth $2000. 45 S. RAYMOND AVE., or P.O. box 1013, Pasadena. 17

FOR SALE—NEW CADILLAC, SEATS FIVE; cost $1300, will teach buyer to operate and make very liberal discount for cash. B. W. RICHARDSON, Tropico. Tel. 572. 17

FOR SALE—POPE-TOLEDO, FIRST CLASS condition, tires new, owner must have cash, gas lamp and other extras; will trade for runabout. 324 E. 3RD. 17

FOR YOUR AUTOMOBILE REPAIRS TRY A. W. Gump Automobile Co., 1120 South Main st. We will give you quick work and a square deal. 20

WANTED—I DESIRE TO PURCHASE THE best runabout automobile for city salesman that about $200 will buy. HENDRICKS, 217 Bryson Block. 18

WHY BUY AN OLD AUTO WHEN YOU can purchase a brand new one for $500? See them at the GALE AUTO CO., 722 S. Main street.

A BEAUTIFUL FOUR-CYLINDER, 18-H.P. touring car, detachable tonneau, canopy top; must go for $1150. P.O. BOX 1013, Pasadena.

WHAT HAVE YOU TO TRADE FOR A GASoline runabout in good repair. F. A. NOYES, 411 Stimson Bldg. 18

WILL SELL TWO NEW TIRES, 32x4; ONE tire 34x4½, half price. WELLS, 811 W. 17th. Phone 24781. 23

FOR SALE — $300 NEARLY NEW 2-SEATED automobile. MAIN 8336. 18

BUGGIES, PHAETONS, RUNABOUTS.

WANTED—A LIGHT RUNABOUT OR TOP buggy, must be in good condition and cheap for cash. H. L. WINTERS, 322 Laughlin Bldg. 17

FOR SALE — 1 A NO. 1 RUBBER-TIRED buggy for doctor or family; price $60, if taken at once; cost $150. 246 E. 29TH ST. 18

WAGONS AND CARTS.

WANTED — TO BUY LIGHT SPRING WAGon, able to carry from 1500 to 2000 lbs.; must be in good condition. Apply F. E. SPRING, 812 W. 17th st. Home 22247. 17

FOR SALE—2 GOOD EXPRESS WAGONS, cheap for cash. 2308 ENTERPRISE. 17

LIVE STOCK FOR SALE—
Horses, Cattle, Mules, Etc.

FOR SALE—5 HEAD OF CHEAP HORSES; one bay horse, weight 1100 pounds, work any place, and gentle, price $50; one sorrel horse, weight 1000 pounds, make good ranch horse, good puller and gentle, price $45; one gray mare, weight 1000, good worker any place, price $35; sorrel horse, good driver and gentle to work, little thin in flesh, price $40; one well-broke saddle horse, weight 1050 pounds, single-footer, gentle for lady to ride, price $75; these horses must be sold soon. Call today at 867 S. FIGUEROA ST. 17

FOR SALE—JUST IN FROM THE NORTH with a carload of young horses, one black team, 7 and 8 years old, weight 2500 pounds; sorrel team, 6 and 7 years old, weight 2600 pounds; one bay team, 5 years old, 2100 pounds; some very stylish driving and saddle horses; several good delivery horses; this stock is all gentle. H. HANSON, 730 San Julian. 20

FOR SALE — 15 HEAD OF ALL-PURPOSE horses, weighing from 950 to 1350 each, ages from 7 to 10 years old; this stock is all off of my ranch and has to be sold by the 18th, and each and every horse will be guaranteed just what it is; this stock is all gentle and well broke; some good single drivers. Call at barn, 719 S. HILL ST. 17

FOR SALE—A VERY NICE, GENTLE SURrey mare, weight 1100; extra good driver, with some speed; also nice 6-year-old driver, weight about 1000; almost new rubber-tired runabout; will be sold very cheap if sold at once. 1706 S. GRAND AVE. 17

FOR SALE—FINE FAMILY DRIVING horse, perfectly gentle, sound in every respect, 6 years old; also new buggy and harness. Call FIGUEROA STABLES, 718 S. Figueroa. 17

FOR SALE—900-LB. DRIVING MARE; ALSO business buggy; have no use for them; will take $50 for both. Take E. Ninth or Mateo-st. car. 2120 E. NINTH. 'Phone 4710, Main 2053. 18

FOR SALE — PAIR DRAFT HORSES, weight 3100; young and true pullers; 15 head of all purpose horses; 2 cheap horses; wagon and harness. 752 SANTEE ST. 20

FOR SALE—ONE MULE, 1150 IN WEIGHT, one well-bred young trotter mare, one pair of draft horses; will sell right at 1131 S. LOS ANGELES ST. 17

FOR SALE — 900-LB. DRIVING MARE, sound, gentle; good mover; also buggy; two harnesses; owner leaving city. Rear 408 S. FREMONT AVE. 18

FOR SALE—PAIR FINE RANCH MARES, young and sound; weight 2500; fine lookers and sound; left here for sale. 122 S. BROADWAY. 17

FOR SALE — MATCH TEAM OF BLACK driving horses; also fastest single driving mare in the city. SHIPLEY, 4603 Central ave. 18

FOR SALE—JERSEY COW, 5 YEARS OLD, fresh, 3 gallons, $50. Graham Station, 3 blocks east Manchester st. W. F. BAILEY. 18

FOR SALE—HANDSOME BROWN HORSE, fine action, perfect driver. Inquire H. F. WHITTIER, 169 N. Los Angeles st. 23

FOR SALE—FRESH JERSEYS, COWS AND heifers, cheap. Address W. H. LIBBY, box 430, Long Beach, Cal. 17

FOR SALE — 14 GOOD WORK MULES, 2 extra fine driving horses, 2 good work horses. 841 SAN PEDRO ST. 17

FOR SALE—12 HEAD HORSES SUITABLE for work delivery, bakery, livery or butcher. 400 SAN PEDRO ST. 18

FOR SALE—TWO YOUNG THOROUGHBRED Shetland ponies. RICHARD GARVEY, JR., 300 N. Soto. 18

FOR SALE — 1 LARGE BLACK HORSE, suitable for family or ranch work; price $65. 246 E. 29TH. 18

FOR SALE—1 GOOD HORSE, WAGON AND harness, $65, if taken by Monday. 246 E. 29TH. 18

FOR SALE—2 FINE COWS AND HEIFER calf, 3 months old, for sale cheap. 2819 E. THIRD. 18

FOR SALE—TWO FINE BURROS, ONLY $30 for both. OWNER, 1378 E. 21st st., Los Angeles. 17

LIVE STOCK FOR SALE—
Poultry, Birds, Dogs, Etc.

FOR SALE—3 PENS, 7 BUFF ORPINGTON hens and rooster, each one pen mixed hens; also Los Angeles brooder. Take Central ave. car to 1141 E. 53D ST. 19

FOR SALE—ONE PAIR HIGH CLASS WELL bred, COBS and GENTLEMAN'S ROADSTER. Inquire FERGUSON, Lexington Hotel, Los Angeles. 21

FOR SALE—WHITE AND BLACK MINorcas, White Wyandottes, Barred Rock roosters. S. Figueroa, opposite 59th st. BEECHERS. 17

FOR SALE—FINE PEDIGREED SCOTCH collie puppies, come and see them. Pekin duck eggs. Phone 21328. MRS. LESLIE GAY, Station A. 18

FOR SALE—WHITE AND BROWN LEGhorn eggs from good strains, 75c setting, $4.50 per 100. 1027 FLOWER. 17

FOR SALE — LINE-BRED BARRED ROCK cockerels; also eggs. WILLIAMS, 442 E. 20th. South 1043, Home 21532. 19

LIVE STOCK FOR SALE—
Poultry, Birds, Dogs, Etc.

FOR SALE—WYANDOTTES, WYANDOTTES. Having decided to breed Rhode Island Reds exclusively, I offer my stock of White Wyandottes, consisting of 6 hens, all laying (Dustin strain,) 1 cock, a beauty, 6 cockerels, 9 pullets, all healthy and vigorous; this is a chance to get as good stock as there is on the Coast. Home 22735. 219 W. 25TH ST. Two settings of Wyandotte eggs, $4.50; 2 settings of Reds, $3.50; Red cockerels, $2 up. 18

FOR SALE—THE BIGGEST SNAP YET; second prize Rhode Island Reds; also Buff Orpingtons, Black Minorcas, White Wyandotte, Blue Andalusian and White Leghorn eggs, 60c per dozen; $5 per hundred. 2329 HERMOSTA. 'Phone 21902. West 2900.

FOR SALE — THOROUGHBRED BARRED and White Rocks and Brahma chickens, fine stock and the prices are right. 1232 FOREST AVE., Hollywood. Forest ave. is 2 blocks north of Prospect ave. and one block east of Western ave. 19

FOR SALE—BULL TERRIERS, WITH PEDigree; best in California; must be sold before 3 Sunday afternoon; half price, but no reasonable offer refused for pups half grown. 925 ALBANY ST. W. Ninth car. 18

FOR SALE—22 "OLD TRUSTYS" SOLD February 12, the people know what they want. See names and addresses in south window. M'CLANAHAN CO., 711 South Main. 18

FOR SALE—WHITE LEGHORN AND barred Plymouth Rock chicks, good strain, 12 days old, strong and healthy. Take San Pedro car. 459 EAST 46TH ST. Home 29299. 17

FOR SALE—YOUNG LAYING HENS, PLYmouth Rock, Langshan, Black Minorcas, etc., all good stock, also houses and yards, 360 MONTEREY ROAD, South Pasadena. 18

FOR SALE—EGGS FOR HATCHING, ROSE Comb White Leghorns, high grade, Buff Orpingtons. VARIAN'S POULTRY YARDS, Pasadena, 895 N. Catalina. Home 1886. 18

FOR SALE — KILEROUP POSITIVELY cures roup, cholera, swellhead, chicken-pox and sour crop in little chicks. 442 E. 20TH. South 1043; Home 21432. 17

FOR SALE — KILEROUP POSITIVELY cures roup, cholera, swellhead, chicken-pox and sour crop in little chicks. 442 E. 20TH. South 1043; Home 21532. 17

FOR SALE—CHOICE STOCK RHODE ISLand Red cockerels; also eggs for setting. 2710 HOOPER AVE. 18

FOR SALE—PEKIN DUCK EGGS. 124 E. 35TH ST. 24

LIVE STOCK WANTED—
Of Various Kinds.

WANTED—I WANT A CRACKAJACK good, big surrey horse, with or without rig and harness; exchange on account of good lot. E. B. M'CARTHY, care of THE M'CARTHY CO.'S BRANCH OFFICE, 53rd and Moneta ave. Phones—Home 29171; South 1941. 19

WANTED — TO BUY ALL KINDS OF horses and mules; 2000 acres of pasture, 450 CENTRAL, or Main 8660, 1757. 17

LOST, FOUND, STRAYED—
And Stolen.

LOST—ON PACIFIC ELECTRIC CAR ON Feb. 12; parcel (brown paste-board box) from Unique Suit House, containing lady's white woolen dress and other articles; box labeled MISS CHARLOTTE M. HOLMES, Angelus Hotel. Leave at Angelus Hotel and receive suitable reward. 18

STOLEN—JAN. 26, 1906 FROM SANTA FE Springs, owner's name Edward Shandony. Residence Santa Fe Springs; reward $10; gelding, color Bay, 13; height 16 hands; weight 1200; mane heavy; tail heavy. 17

LOST—ENGLISH SETTER, WHITE, TAN markings, on ears, round black collar and tag, when lost. Liberal reward for return or information. 1662 W. ADAMS ST. 18

LOST—STRAYED; FOX TERRIER FEmale; black and white head; curl tail; name "Nell;" strayed from Boyle Heights. Reward, LEARMONT, 451 S. State st. 17

LOST — YESTERDAY AFTERNOON, A black ribbon belt with 2 gun metal buckles. Suitable reward given if returned to A. C. EASTON, 222 S. Spring. 17

LOST — LADY'S BROWN PURSE WITH pair cameo ear-rings and other jewelry, with money; leave at 1350 MARYLAND ST., and receive reward. 18

LOST—LADY'S GOLD WATCH ON RIBBON fob, initials R. P. C. C., and date inside case; reward offered. M. G. LONGLEY, 1109 W. 6th. 17

LOST—RAILROAD TICKET, TRAIN SECtion first, elks' excursion or in San Bernardino waiting-room. Call MAIN 8004; reward. 17

LOST—ON SPRING STREET, A SWISS movement gold watch with monogram N.A.B., very liberal reward. Return to 319 WEST PICO. 19

LOST — BETWEEN 4TH AND 5TH ON Grand ave., a pearl and amythest brooch. Reward. Apply 434 S. GRAND AVE. Room 14. 18

PHYSICIANS—
With Offices and Hours.

DR. AND MRS. CARTER ARE THE LEADing specialists of Los Angeles in treatment of all female complaints and irregularities. The doctor is a licensed graduate of 20 years' experience, who successfully treats monthly irregularities, sterility, change of life and all diseases peculiar to women, by improved painless methods that are positively guaranteed in every case. Ladies who have been unsuccessfully treated by other physicians are specially invited to call or write. Private home with trained nurses for ladies who wish to remain under the doctor's PERSONAL care. Consultation free and strictly confidential. Hours 9 a.m. to 8 p.m.; Sundays, 10 to 12 a.m. 204 MERCANTILE PLACE, over 542 S. Spring st. Home phone 9088, Main 4270.

SPECIALIST FOR MEN SINCE 1876; ALL nervous, skin, blood, rectal, private and chronic diseases of both sexes, stricture, urinary troubles and catarrh cured. Consultation free. Rupture cured without the knife. 520 W. THIRD ST. Take Angels' Flight car.

DR. SOMERS, SPECIALTY DISEASES AND irregularities of women, nervous and chronic diseases of either sex; 26 years' practice. 213-214 CURRIER BLDG., 212 W. Third st., between Spring and Broadway. Home 5160.

DR. HAIGH, FORMERLY OF ENGLAND, treats piles, varicocele, blood poison, special and incurable diseases and women's specialist; consultation free. 340 BYRNE BLDG., Third and Broadway.

DR. E. E. EADS, "SPECIALIST" IN FEmale diseases and irregularities, specific blood poison in every form permanently cured. 254 S. BROADWAY. Home phone 4180.

LONG AND SUCCESSFUL PRACTICE; EXperience, competent ladies' specialist; strictly reliable; cases guaranteed. MRS. WOODS, 257 S. Hill. Hours 10 to 4.

DR. REBECCA LEE DORSEY, SUITE 678 Pacific Electric Bldg. Women's and children's diseases, obstetrics. Hours 1-4 p.m. Tel. 1227.

DR. A. P. KOTTLER, OSTEOPATHIC PHYsician; specialist women's diseases. 218 SEVERENCE Bldg., 6th and Main. Main 4684.

CANCER CURED BY MRS. S. J. BRIDGE'S Remedy. Administered by licensed physician at The Chester. 454 S. SPRING ST.

JULIAN MACRAE, ELECTRICIAN, MENtal and nervous diseases. 1030 S. HOPE ST. Home 4004.

DR. PRITCHARD, RECTAL, FEMALE AND chronic diseases. 453½ S. SPRING.

DR. TAYLOR—FEMALE SPECIALIST AND obstetrics. Over Belasco Theater, Main st.

NURSES—
With Experience.

A TRAINED NURSE WILL TAKE PAtients at her home; best of care; medical references; rates very reasonable. HOME PHONE 5114. 17

GRADUATE MALE NURSE, EXPERIENCED wants position, hospital or private cases. Address J, box 142, TIMES OFFICE. 18

ATTORNEYS—
And Counselors at Law.

L. A. LAW AND COLLECTION CO. NO fee without success; consultation free; estates settled; marriage laws; damage suits, etc.; attorney and notary. 516 Grant Blk., Fourth and Broadway.

DYER LAW AND COLLECTION CO. (INC.) Trusten P. Dyer, attorney and notary. Collections made everywhere; no fee without success. 602-603 BRYSON BLK. Tel. Main 1514.

CREDITORS' ADJUSTMENT CO., COLLECtions made everywhere; no fee unless successful. We hustle for results. 501 BRYSON BLOCK. Phone Home 6911.

A. R. HOLSTON— PRACTICE IN ALL courts. Twenty years' experience. Open evenings. 227 BULLARD BLK. Home 6513. Main 5120.

ADVICE FREE, PRIVATE, TO MARRIED people, unhappy, all cases, collection. J. H. SMITH, 122 W. Third, rooms 106, 2 to 5. 17

J. MARION BROOKS, EX-U.S. ATTY., 143 S. B'way. Office evening; notary; all phones.

DENTISTS—
And Dental Parlors.

SCHIFFMAN DENTAL CO.
107 N. Spring st. Painless extracting, filling, crown and bridge work, flexible rubber plates. Pure gold fillings, 75c up; all good fillings, 50c up; cleaning teeth, 50c up; gold crowns and bridge work, $2.50 up; rubber plates, $2.50 up. Also open evenings and Sunday forenoons.

PEOPLE'S DENTAL PARLORS, 108 N. Spring. All work guaranteed and prices only a trifle more than actual cost of material used. Come and see and be convinced.

DR. A. F. SCHIFFMAN, DENTIST, FORmerly ST. PAUL, Minn., with Schiffman Dental Co., 107 N. Spring st. Office hours 9 a.m. to 6 p.m.

EDUCATIONAL—
Schools, Colleges, Private Tuition.

FRENCH, ITALIAN, SPANISH AND GERman taught with a rational, simple system (vocal elocution for students of music a specialty) by a teacher formerly with Tenor Capoul's Singing School of New York. Private and class instruction. Terms reasonable. THE CONSERVATORY'S SCHOOL OF LANGUAGE, 232 S. Hill st. Phone Ex. 82. Room 205. 23

A PARISIAN LADY TEACHES THE French language rapidly, by the latest and most intelligent conversational methods; grammar and literature; preparation for European travel a specialty; highest recommendations. BLANCHARD BLDG., room 317. Office hours, Tuesday and Thursday, from 2 to 5. Main 7920.

LESSONS IN FRENCH. MME. J. AUCLAIR from Paris, professor in the Alliance Francaise and graduate superiuse of the Unversity of Paris; special classes; also private lessons; perfect method; conversational preparation given any one anticipating European travel. 454 N. BEAUDRY AVE.

FENCING, FOIL AND BROADSWORD taught in private lessons or in classes. For particulars and terms apply at THE CONSERVATORY OF MUSIC, Los Angeles, 232 S. Hill. Phone Ex. 82. 23

LESSONS IN GERMAN AND FRENCH given by thoroughly expert gentleman; first-class tuition; moderate charges. Write H. SIMON, 624 South Figueroa, or call between 5 and 9.

FRENCH LADY WOULD LIKE TO EXchange French lessons for Spanish. Call 613 FAY BLDG. Both phones 251. 18

FRENCH LESSONS, BEST PURE FRENCH, 613 Fay Bldg. Both phones 251. 21

MUSICAL INSTRUCTION—

THREE SOLID HOURS INSTRUCTION and dictation in shorthand and to the machine, by experienced stenographer; $7 per month; city references. Phone evenings, MAIN 8042. 18

MINING—

I SELL MINES. THAT'S MY BUSINESS. Incidentally I make clients rich. Silver Peak, Nev., is my latest discovery. It's a wonder and I advise you to get in at once. It will make more millionaires than Tonopah and all other districts combined. Some very rich claims for sale. Bargains, my book free.
KENT, 920-941 James Flood Bldg., San Francisco.

OAK HILL LABORATORY, FULLY EQUIPped; special experience in metallurgical work; assaying also done; desire correspondence with mining engineers. C. W. JUDD, Chemist, P.O. Garvanza Station. Home phone 39232.

WANTED — PARTNER FOR PROSPECTing trip in Nevada; only those who are able and willing to bear ½ the expenses of outfitting need answer; reference given and required. Address L, box 148, TIMES OFFICE. 18

SOUTHWEST MINERS' STOCK EXCHANGE. 114A S. Broadway. Ground Floor. Public calls 11 a.m. Latest stock quotations and mining news. Come and see us. Ladies are invited to attend. 17

WANTED—PARTY TO FURNISH $250 FOR development work on rich mine for interest in same. Address M, box 35, TIMES OFFICE. 18

ASSAYING 50c. SPOT CASH FOR GOLD, rich ore, etc. PIONEER ASSAYING CO., 257 New Montgomery st., San Francisco.

IRVING & CO., GOLD REFINERS AND ASsays, cash for bullion. 128 N. MAIN ST.

PATENTS—
And Patent Agents.

TOWNSEND, LYON, HACKLEY & KNIGHT, patents and trade-marks obtained in all countries. Patents and trade-mark suits in all courts. MERCHANTS' TRUST BLDG., 207 S. Broadway. Home 8191. Main 3128.

ST. JOHN DAY, PATENTS OBTAINED in all countries, every branch of patent business conducted. 803 BRALY BLDG. 17

HAZARD & HARPHAM, PATENTS, PIONeers. Spring and Fifth. Patent book free.

JAMES R. ROGERS (EX-EXAMINER U. S. Patent Office.) Patents, 428 Byrne Bldg., L.A.

MACHINERY—
And Mechanical Arts.

WASHINGTON IRON WORKS.
Castings up to 10,000.
Pattern makers.
Stove and range, ovens for hotels and restaurants; jobbers of asbestos stove cement.
SACRAMENTO ST., Mateo-st. cars.
Home 1621, Main 4079.

PIONEER BOILER AND MACHINE Work. Boilers, steel tanks, steel trusses, boiler repairs. Have a number of good second-hand boilers, engines, steam hoists, traction engines, etc. Palmetto and Carolina sts.

FULTON ENGINE WORKS, STEEL TANKS, sheet iron works, steel roof trusses, etc. ALHAMBRA AVE., off N. Main st.

MUSICAL INSTRUMENTS—
For Sale, Exchange, or Wanted.

FOR SALE — PIANO SACRIFICE, BEcause of sickness; going Arizona today; good condition; cost $600; must sell. Call before 11 o'clock today. FLAT L, 1132 W. First. 17

FOR SALE — PIANO ALSO, AN APPOLlo player, practically new, cheap. Phone 51607 HOME. 18

STORAGE—
All Sorts.

TO LET—
COLYEAR WAREHOUSE CO., 415-17-19 SAN Pedro street. Main office, 324 S. Main. Phones Main 1117, Home 2154. New and absolutely fireproof storage; private locked rooms for bric-a-brac, pianos, fine furniture, etc., trunks, boxes, etc. stored 25c to 50c per month. We solicit your patronage.

DRESSMAKING—
And Dressmakers.

PACIFIC DRESS PLEATING CO., BUTTON factory, accordian, fine knife, sunburst skirts. Called for. 244½ S. BDWY. Home 7825.

SEWING OUT BY DAY OR WEEK BY EXperienced dressmaker. Address K, box 128, TIMES OFFICE. 18

DETECTIVE AGENCIES—
And Detectives.

ELMS DETECTIVE AGENCY—
Will undertake all proper detective business intrusted to it by railroads and other corporations, banks, mercantile houses, attorneys or private individuals. Correspondents in all the principal cities of the United States and Europe. Offices, WILSON BLK., First and Spring, Los Angeles.

BOILERS—
And Boiler Works.

L. A. BOILERS—BOILER WORKS, MFRS. of boilers and tanks; special attention to repair work. 119 REDONDO ST. Tel. Main 2357.

CAL. BOILER WORKS, MANUFACTURERS of boilers and tanks. Repair work a specialty. 226 QUIEROLA ST. Home 1479. M. 2591.

TYPEWRITERS—
Of Various Makes.

FOR SALE—TYPEWRITERS; ALL KINDS bought, sold, rented; expert repairing. TYPEWRITER EXCHANGE, 304-306 Wilcox Bldg. Home 6495; Sunset Main 3834.

THE UNDERWOOD STANDARD VISIBLE Typewriter. FOWLER BROTHERS, Agents, 221 W. 2nd st. 17

OLIVER TYPEWRITER AGENCY, 304 WILCOX. Main 5334. Home 6495.

ASSAYING

THE WADE & WADE CO., ASSAYERS AND Analytical Chemists. H. L. Payne, Mine Expert, 318 E. First st. Bullion, etc. handled.

IRVING & CO., GOLD REFINERS AND assayers, cash for bullion. 128 N. MAIN ST.

HAVERSTOCK & STAPLES, 223 W. FIRST. Assayers. Properties sampled. No students.

DEPUTY COLLECTOR SHOT.

SAN JOSE, Feb. 16.—[Exclusive Dispatch.] Thomas Bodley, deputy county tax collector, was accidentally shot, tonight, by a bullet from his own revolver. The weapon was carried in his pocket, and fell to the floor as he was sitting down. The bullet struck above the right ankle, and ranged upward, grazing the bone. The wound is not a serious one.

This is the second shooting affair in which Bodley has figured. Several years ago, a stranger approached Bodley as he was standing on the street corner, and fired at him without a word of warning. The bullet passed through his clothing, but barely bruised the skin. Who Bodley's assailant was or what was his purpose was never explained, although the police strove to solve the mystery.

BUY your Sunday dinner fruits, vegetables, meats, Lamb's Department Market, 452 South Broadway.

SPECIAL sale 1000 bunches violets. Lamb Department Market, 452 S. Broadway.

VENICE Plunge opens Sunday. Unsurpassed service.

FED CORPSES TO CANNIBALS.

Stories of Congo Atrocities Told to Churchmen.

United Presbyterians Request Congress to Intervene.

Business Men's Meeting Lays Out Important Work.

[BY DIRECT WIRE TO THE TIMES.]

PITTSBURGH (Pa.) Feb. 16.—[Exclusive Dispatch.] Out of the business men's congress of the United Presbyterian Church, which closed its session here today, will come a great innovation in church work. Among other projects born in the convention will be the erection in various large cities of hotels on the Mills order, for girls and women who are earning small wages. The plan was suggested by a statement that in Pittsburgh alone there are 30,000 girls and women who are earning only from $2 to $5 a week, and that these can hardly lead decent lives when no home accommodations and comforts are open to their slender resources.

WORK FOR LAYMEN.

Another outcome of the congress was the appointment of an executive board of twenty-one business men, which will have full charge of the organization of church work for laymen in the United Presbyterian denomination. Pittsburgh, Buffalo, Philadelphia, Chicago, St. Louis and Tacoma are among the cities represented on the committee.

One of the very first matters to be taken up by the committee will be to place the missionary finances of the denomination on a thoroughly business basis. To this end, the committee today memorialized the general assembly to send down a liberal minimum amount required each week from every member of the denomination, and pledged itself to see that the sum total of this apportionment is realized each year.

CONGO ATROCITIES.

The most sensational event in the Congress occurred this morning, when Rev. John H. Harris, a missionary from the Congo Free State, described in detail the horrible atrocities perpetrated on the natives by the representatives of King Leopold of Belgium. As the missionary proceeded with his grewsome narrative, three women in the audience fainted and had to be borne out of the hall before the speaker could continue. Within the last ten years, Rev. Harris declared, 3,000,000 natives have been killed by King Leopold's agents in the rubber monopoly of the Belgium government.

SENTRY'S DEATH RECORD.

One of the stories told by the missionary was of fifteen women imprisoned in one shed. Five were mothers of young babies. At night they were chained neck to neck, were beaten and outraged by sentries. A record kept by a sentry was shown by the speaker. It was a strip of red cotton cloth, on which were fastened 265 twigs, each representing a life sacrificed to satisfy the demands of the rubber company. The long twigs, 185 of them, represented men or women killed, the shorter ones, 80 in number, told of children's lives sacrificed.

FED THE CANNIBALS.

Many of the native sentries are cannibals, and are granted the privilege of eating the victims after they are killed. Some of the sentries actually carry salt about with them to season the flesh of the murdered rubber gatherers.

Congressman H. Kirk Porter, who was in the audience, was so moved by Rev. Harris's statements that he urged the convention to make an immediate appeal to Congress and the President to intervene and stop the atrocities. The convention adopted such a resolution.

SKELETON SAVES "LORD'S" NECK.

FARMER SCHROEDER DISCOVERS PROBABLE VICTIM.

Barrington, Under Sentence of Death for Murder of James McCann, Asserts That the Bones Will Establish His Innocence—Believes His Companion Killed the Owner.

[BY DIRECT WIRE TO THE TIMES.]

ST. LOUIS, Feb. 16.—[Exclusive Dispatch.] A man's skeleton, having eighteen gold teeth, seven of them solid gold and eleven gold capped, was found last evening by Frederick Schroeder on his farm in St. Louis county, near the scene of the alleged murder of James McCann, for which "Lord Barrington" lies in jail, sentenced to be hanged. Schroeder was clearing away the brush when he chanced to discover a skeleton from which all flesh had disappeared. The dead man is supposed to be a victim of the "grafters" who operated in St. Louis county during the World's Fair.

"Lord" Barrington today gave out from his cell this statement:

"The finding of the skeleton tends to substantiate my statement of what occurred in June, 1904, when I visited that locality with McCann, and I think will eventually lead to the clearing-up of the mysterious disappearance of McCann and establishing my innocence of his murder.

"The night that McCann and I left the electric car near Bonfils we were assaulted by two men. I was knocked senseless. When I recovered consciousness I was alone in a lonely field. I firmly believe that this fellow was one of our assailants; that McCann had killed him, and that he staggered to that place on the Schroeder farm before succumbing to his injuries.

"I was not at all surprised at the finding of the skeleton, and have always believed something would turn up to prove my statements. I shall insist that my attorneys have scientific examination made of the skeleton."

DETECTIVES ON ICE.
CATCH A "BLACK HANDER."

[BY DIRECT WIRE TO THE TIMES.]

NEW YORK, Feb. 16.—[Exclusive Dispatch.] After being compelled to remain in an icebox, where the temperature was 13 degs. below the freezing point, for more than thirteen hours, four detectives arrested Geocchino Napoli, on suspicion of being a leader of a "black hand" organization.

Pietro Miano, a prosperous butcher, had been receiving letters demanding $700 under penalty of having his shop and family blown to pieces if he refused. Detectives were sent to the butcher shop. Selecting the icebox for a hiding place, they crawled into it Thursday morning.

While Detective Petrosino was in the shop, about 6 o'clock ... Napoli entered and ... He was given an ... marked bills. When ... tectives darted after ... him in his home, where ... wrapping paper similar ... which several of the ... written was found.

ARRESTED AS BANDIT ...
LOS ANGELENO ...

[BY DIRECT WIRE TO THE ...]
CINCINNATI (O.) Feb. ... sive Dispatch.] George W... 23, a news agent claiming ... les as his home, and Charl... are held here, charged with ... of the three masked bandits ... night murdered Henry ... saloon. "Kid" Harris, the ... was arrested in Louisville ... noon.

The three men last ... Raisch's saloon, and ordered ... ent to hold up their hands ... who was sitting smoking ... to take his pipe from his ... was shot by the bandit ... instantly in the presence ... who was reading a novel ... men escaped.

Campbell's wife ... knew who did the deed ... followed her, arresting ... Wright in their room ... volvers, but were overpowered ... them were the masks they ... last night.

The four men were in the ... ing the shooting, and ... identified them. Mrs. C... Wright did the shooting ... say Campbell, but accord... law, all are equally guilty.

Wright and Campbell ... in Los Angeles. It is possible ... thta they operated here ... names.

MURDER EN... QUIET...

DENVER MAN SHOT ... FAMILY AND ...

While Playing Cards ... ber Enters House ... Money and When ... Not Forthcoming ... Into Heart of Father ...

[BY THE ASSOCIATED ...]

DENVER, Feb. 16.— ... who operates an auction ... was murdered in the ... his home tonight by a ... who entered for the ... bery.

Caplin was engaged ... cards with his wife ... friend. The hold-up ... nounced and leveling ... Caplin, demanded his ... Caplin emptied his ... wife had turned over all ... had, the robber ordered ... him the money he had ... today's business. Caplin ... der the table, evidently ... throw at the man ... fired, the bullet striking ... heart, killing him instantly ... ber then backed out of ... escaped.

FIGHT RUSE ...
GEMS STOLEN AT ...

[BY THE ASSOCIATED ...]

NEW YORK, Feb. ... scriptions furnished ... ard of jewelry worth ... detective bureau is ... robbery of a salesman ... Bridge last Saturday ... decided yesterday ... facts in the hope of ... gems.

It is believed four ... the robbery, which ... the rush hour. It ... pickpocket ruse of a ... the attention of the ... tracted and the man ... property escaped.

Heathcote & Company ... whose clerk was the victim ... bery. The salesman ... left the firm's establishment ... jewelry, which was to ... customer in Brooklyn ... nothing to identify the ... which the jewelry was ... simply a pasteboard box ... coarse paper, with no ... visible.

The young man ... at the rush hour, taking ... train. Soon after the ... quarrel arose between ... stranger and another ... Their anger appeared ... just before the Brooklyn ... reached, a fight began ... was knocked onto the ... al others appeared to ... salesman was struck ... managed to struggle ... train was stopped and ... package was gone.

PAT CROWE AC...
NOT KIDNAPER ...

[BY THE ASSOCIATED ...]

OMAHA, Feb. 16.— ... trial of Pat Crowe ... robbery of Edward C... packer, of $25,000 ... the kidnaping of the ... years ago, this afternoon ... hours' deliberation ... dict of not guilty.

Crowe was identified ... ahy as one of his captors ... leased on trial, as ... shown that he received ... money and there was ... law making the kidnaping ... son over 10 years of age ... was no evidence to ... Crowe as one of the ...

HOLD-UP TRIAL ...

[BY THE ASSOCIATED ...]

COUNCIL BLUFFS ... —Pat Crowe is now ... Pottawattomie County ... will be arraigned ... on the charge of ... Levi was on trial ... loon hold-up committed ... sequent to the street ...

WOMAN-KILLER ...
DRAMATIC CHICAGO ...

[BY DIRECT WIRE ...]

CHICAGO, Feb. 16.— ... patch.] Robert E. ... and John Mueller ... women, were hanged ... Jail today. Newcomb ... crime shortly after ... Mueller, whose friends ... efforts for delay ... hours later.

A dramatic incident ... Jailer Whitman ... rope about Mueller's ... clerk rushed up the ... lows, waving a ... thought that a ... granted, and ... vailed. Deputy ... tore the envelope ... Sheriff Peters ... telegram was ... lieved that it ... or as a desperate ... prisoner's friends.

Hurried efforts ... morment to secure ... on the ground of ... M. Smith requested ... sicians could ... short respite ... allenists declared ...

...TURDAY, FEBRUARY 17,

...AS SO SEEK ...MIT STOMACH."

...Der Reisenauer, Drunk? Himmel! Nein!"

...ist and Remorse in the Cold, Gray Dawn.

...He'll Give Us Free Concert Next Year.

...d not mean to do it! I vas so ...o seek las' night."

...nauer and R-e-m-o-r-s-e hud... together yesterday afternoon in a ...l suite in the Alexandria, and ...be-begone, fat, dumpy little Ger... an apotheosis of apoplectic mel... tried to affect a wan smile as ...ed a small company of visitors, pathetic guilt of the poor pianist ...e unfortunate part of it. He ...the veritable four-footed pet who ...olen a morsel from the table, ...s been caught at it. His piteous ...s for peace were screamingly

Rueful Reisenauer and R. E. Morse the m...

...st his small audience tried to ...its laughter.

...with the physique of a circus ...width, height and thickness al... one dimension—Reisenauer's ...en his dignity was a colossal ...mock seriousness. Really you ...take him seriously except un... serious circumstances. ...blonde, babyish face has not ...line in it, and his wayward ...Thursday night was the ...ored trick of the little boy ...forbidden jam jar. And how ...little boy feels when his mam... him unexpectedly with jam ...his fingers!

...Reisenauer's instance, the ...in the grown-up little boy's ...the judgmental silence from ...circle of stern faces grew hor... he hastened to offer

...NE LITTLE GLASS."

...drink—oh, yes, I can drink ...anybody. So much"—a stein ...a bootleg—"and that much ...n yet. I am not a baby—but ...my stomach—I had not eat, ...much, I feel faint. Then come ...und' I tell heem all 'No!' ...insist, and on my stomach ...I take one little glass cham... 'one little glass!' ...las' night I am so seek— ...am not drunk las' night, jus' ...the stomach, und ven I sit ...by der piano I play fine, but ...stomach make me so seek I ...ember, I forget——"

..."You didn't forget," gloomily ...d Behymer. "You simply ...sleep."

...fairly screamed the pianist, ...his full short height. "Sleep? ...at artist—der Reisenauer— ...my piano! Himmel, man, im...

...a, I shall play yet another ...of the head gave him his

...want to play so bad—please ...people I am sorry—I will for ...y. They shall yet hear me. ...play for Los Angeles so

...your chance," remarked ...ntled impresario.

...LL DO AN APOLOGY."

...looked at the door. It ...and there was no possibil... ...eporters in the hall hearing ...ld to the little party. He ap... confidentially.

...auer"—he spoke with great ..."will before the audience ...to them my sorrow—I will ...will"—in a whisper—"I will ...ogy!

...when he found that he would ...wed to "do an apology" was ...ription.

...never been such a grand ...United States—once, when ...r, mit student friends of ...ys in Stuttgart, I with the ...too much, but never ...never again will I do it. But ...not drunk las' night, jus' ...eek."

...last thing, as he and his ...out of town yesterday aft... shrieked back from the ...his car, "Nex' year I will ...will play grand—everybody ...nothing!"

...S INSURANCE OPINION.

...ORK, Feb. 16.—Joseph H. ...ion to have rendered an in... ...ion to President Charles A. ...the Mutual Life Insurance ...in regard to the questions ...submitted to him two weeks

...ago at the ... board of trus... cerned recom... Mutual's sel... that suits be... pany against ... agement to ... understood th... can be brou... Choate is sa... merely verba... with a forma... days.

RILE...

Patrolman J... tion, Late...

Following ... by a prisoner ... of the local ... yesterday and ... eral hours in ... leased later ... tracted the ... Police Auble ... planation wa... away Riley's ... service and o... sign or to und... fore the Police ... Riley's trou... the arrest of ... the name of " ... impersonating ... night. By sho... have secured ... woman named ... ond street. De... fore Justice R... of extortion.

...fixed for Wedne... a.m.

In his anger ... Witt bluntly to... had been put up... said, shared the ...

It was after ... morning" when ... squad arrived at ... They hammered ... place until the ... aroused, but Ri... Watch was kept ... appeared as if o... saying he had he... to arouse him.

Between 3 and ... noon he was c... who refused to re... first told, and C... the office of the ... to swear to a c... had time to secu... to him that DeW... confessed that h... Riley. That kn... evidence. But ... satisfied and ac... It was found d... that Riley was k... the Hammond w... there, but not o... was obtained by ... ago his name ca... with the suicide ... cade depot. She ... herself with his

FLASHES F...

Mrs. Cordelia L... late John Laugh... pioneer woman, d... home in Fulton, a... The light in th... Mile Rock was ... time Thursday n... drew a large cr... Point Lobos.

The Illinois Dem... Committee met a... and fixed the tim... next State conven... Springfield.

Some person en... hardware store at ... night and stole $1... silver from the s... locked. There is ...

The German ... with Emperor W... rived at Elsinore, ... The Emperor wen... tend the burial o... Roskilde, Sunday.

Rev. Charles Pu... John's Slavonian ... Freeland, Pa., was ... known assailant, ... throat and struck ...

An important co... Collector Stranahan ... between officials f... stores and others ... to be assessed on ...

J. W. Vivian Di... arrested yesterday ... on information of t... ties. Dickie is cha... an actress, Corinne ... coma, November 5, ... other wife, also an ...

At San Francisco ... was caught in the ... stateroom on the ... the police station, h... and confessed that ... he had stolen mone... the steamers Rani... other coasters.

The French armo... and the cruiser Ju... arrived at Kingsto... noon from Willemst...

AS SO SEEK MIT STOMACH."

r. Der Reisenauer, Drunk? Himmel! Nein!"

k and Remorse in the Cold, Gray Dawn.

Vell Give Us Free Concert Next Year.

ot mean to do it! I vas so eek last night."

ner and R-e-m-o-r-s-e hud- yesterday afternoon in a e suite in the Alexandria, and ughing fat, dumpy little Ger- him apotheosis of apoplectic mel- ded to affect a wan smile as d a small company of visitors. ervade guilt of the poor pianist he unfortunate part of it. He the veritable four-footed pet who m a morsel from the table, ew ought at it. His piteous ch for peace were screamingly

Reisenauer and R. E. Morse the morning after.

ge at the direction of the company's board of trustees. These questions concerned recommendations made by the Mutual's self-investigating committee that suits be instituted by the company against members of the old management to compel restitution. It is understood that Choate holds the suits can be brought. The opinion which Choate is said to have rendered was merely verbal. He will supplement it with a formal one in writing in a few days.

RILEY MINUS STAR.

Patrolman Jailed on Serious Accusation, Later Released, Must Give an Explanation.

Following a sensational accusation by a prisoner, Patrolman M. P. Riley of the local police force was arrested yesterday and was locked up for several hours in the City Jail. He was released later, when the prisoner retracted the accusation, but Chief of Police Auble decided that further explanation was necessary. He took away Riley's star, suspended him from service and ordered him either to resign or to undergo an examination before the Police Commission.

Riley's trouble came about through the arrest of Frank DeWitt, who gave the name of "Johnson," on a charge of impersonating an officer on Thursday night. By showing a star he is said to have secured $9 and a watch from a woman named Hammond, on East Second street. DeWitt was arraigned before Justice Rose yesterday on a charge of extortion. His examination was fixed for Wednesday next at 10 o'clock a.m.

In his anger at being arrested, DeWitt bluntly told the officer that he had been put up to it by Riley, who, he said, shared the profits.

It was after 4 o'clock yesterday morning when Sergt. Craig and his squad arrived at the residence of Riley. They hammered at the doors of the place until the neighborhood was aroused, but Riley did not appear. Watch was kept, and at 6:30 a.m., he appeared as if out of a deep slumber, saying he had heard none of the efforts to arouse him.

Between 3 and 4 o'clock in the afternoon he was confronted by DeWitt, who refused to retract the story he had first told, and Capt. Brodhead went to the office of the prosecuting attorney to swear to a complaint. Before he had time to secure it, word was taken to him that DeWitt had weakened and confessed that he was lying about Riley. That knocked away the only evidence. But Chief Auble was not satisfied and acted as noted.

It was found during the investigation that Riley was known at the house of the Hammond woman, and had been there, but not on the day the money was obtained by DeWitt. About a year ago his name came up in connection with the suicide of a girl near the Arcade depot. She is said to have killed herself with his revolver.

FLASHES FROM WIRES.

Mrs. Cordelia Laughlin, widow of the late John Laughlin, and a prominent pioneer woman, died Thursday at her home in Fulton, aged 76.

The light in the new lighthouse at Mile Rock was started for the first time Thursday night and the event drew a large crowd of sightseers to Point Lobos.

The Illinois Democratic State Central Committee met at Chicago yesterday and fixed the time and place of the next State convention as May 11, at Springfield.

Some person entered the Parkinson hardware store at Palo Alto Thursday night and stole $110 in gold and $30 in silver from the safe, which was not locked. There is no clue.

The German battleship Preussen, with Emperor William on board, arrived at Elsinore, Denmark, yesterday. The Emperor went to Denmark to attend the burial of King Christian at Roskilde, Sunday.

Rev. Charles Pulducek, pastor of St. John's Slavonian Catholic Church at Freeland, Pa., was attacked by an unknown assailant, who cut the priest's throat and struck him in the head.

An important conference was held at Collector Stranahan's office, New York, between officials from the appraiser's stores and others regarding the duty to be assessed on imitation silk yarns.

J. W. Vivian Dickie, an actor, was arrested yesterday in Missoula, Mont., on information of the Tacoma authorities. Dickie is charged with marrying an actress, Corinne McKnight, in Tacoma, November 5, after deserting another wife, also an actress, in Seattle.

At San Francisco, Eugene Odlegard was caught in the act of robbing a stateroom on the steamer Jeanie. At the police station, he admitted his guilt and confessed that within the last week he had stolen money and jewelry from the steamers Ranier, Brooklyn and other coasters.

The French armored cruiser Desaix and the cruiser Jurien de la Graviere arrived at Kingston yesterday afternoon from Willemstad, Island of Curacao, and Fort de France, Island of Martinique, respectively. They will remain in port four days and then proceed to Havana.

Inquiries were received in New York by cable by agents of well-known champagne houses, requesting details of a proposed distributing agency designed to control distribution in this country. No further details were given and the trade is much interested in the question.

James W. Alexander, former president of the Equitable Life Assurance Society, is seriously ill at his home in New York City, following a surgical operation Thursday. It is said Alexander has been suffering from some chronic affliction of the kidneys.

James A. McCracken, who says he came to San Francisco from San Diego recently, made a fruitless effort to take his life, yesterday by jumping into San Francisco Bay.

George D. Allman, brother-in-law of former Warden Tompkins, was found dead, yesterday, in his room on Sutter street, San Francisco. Gas flowing from jets was the cause of death.

At Pacific Grove, Frank G. Anthony, a well-known member of the G.A.R., and father of Anthony Brothers, contractors, fell dead suddenly yesterday.

Gov. Pardee has wired to the District Attorney and City Marshal at Madera, asking for the facts in connection with the alleged mistreatment of the Garcia family, who had complained to the governor through the Mexican counsel at San Francisco. The city marshal replied to the governor that if he would send a representative, he would find out all he wished to know within a few minutes.

The bursting of a water main at the corner of Fourth and Howard streets, San Francisco, flooded the cellars in the vicinity, causing two sewer lines to break, and did various damage before the flood was under control.

The American cruisers Brooklyn, Chattanooga and Galveston left Genoa yesterday for Naples, where the Tacoma arrived Thursday.

Special dispatches from Vienna to this morning's London papers report that strike riots have occurred at Fiume and that the military fired upon a mob and that many were wounded.

United States customs collector Stratton of San Francisco has forwarded to Washington a protest of customs brokers against the present method of deciding appeals from the valuation placed upon imports by the appraiser.

At Trenton, the United Missouri River Power Company was incorporated yesterday with a capital of $5,000,000. The company is authorized to develop water power plants. The incorporators are B. R. Higgins, Samuel Hart, N. Graves and E. Graves.

The French Chamber of Deputies yesterday passed the bill granting subsidies to the merchant marine, with an amendment requiring that foreign ships entering French ports adopt the same health and security measures as French ships.

The San Francisco police have been informed by the Philadelphia authorities that the extradition proceedings against John H. Ott and Frank Johnson had been abandoned. The persons who had complained against the two men refused to pay for their extradition. Both men have been released from custody.

A woman who gave the name "Mamie Burke," but admitted that the name was assumed, was arrested last night while in the act of packing up the jewelry of M. J. Harbour, a guest in the St. Nicholas Hotel, San Francisco. She claims to have recently arrived from Portland Or. She is 28 years of age. She entered Harbour's room by using a pass key.

WHITE'S CHAUFFEUR ARRESTED.

ROME, Feb. 16.—[Exclusive Dispatch.] The automobile of the American Ambassador, Mr. White, ran over a twelve-year-old boy the other day, injuring him severely. The chauffeur was arrested.

TROOPS IN THE CHURCHES.

LYONS (France), Feb. 16.—[Exclusive Dispatch.] Inventories of the churches here were made today only with the aid of troops. A brother of M. Augagneur, Governor of Indo-China, protested against the proceedings, and said that, as the name of a member of the Augagneur family appeared in the Journal Officiel, in favor of the separation of church and state, he demanded that the name of himself, another Augagneur, should also figure in the Journal Officiel as opposed to the usurpations of the state.

INSPECTOR BROOKS RESIGNS.

NEW YORK, Feb. 16.—[Exclusive Dispatch.] Intimating that he had been forced out, and declaring that he had been at best "snubbily" treated, Inspector Nicholas Brooks, after thirty-nine years in the police department, resigned today. His resignation was accepted without comment within five minutes by Commissioner Bingham.

FOUR NEW CARDINALS.

ROME, Feb. 16.—[Exclusive Dispatch.] Pope Pius X, at a public consistory in April, will name four new cardinals.

Real Estate—Special Tract Directory.

FLORENCITA PARK!
LOTS ONE-QUARTER DOWN
Balance in six, twelve and eighteen months. On the Long Beach Line, 12 minutes from Sixth and Main.
JAMES B. H. WAGNER,
230 H. W. Hellman Bldg.

Robt. Mitchell Co.
Real Estate Investments
Loans and Insurance.....
508 South Broadway

ONLY $50 AND UP
Down, $1 a week. No Interest No Taxe
Free tickets at our office, N. W. Cor. First and Broadway.
PRUDENTIAL IMPROVEMENT CO.
Sole Agent
LOTS AT WATTS

Have You Seen
Huntington Park Extension?
The Sun Land Co. (Inc.)
Exclusive Agents.
Both Phones, 6500 201 Grant Bldg

INVESTORS
Investigate our specials in Ocean Frontage and inside sand lots. Also see us about "Walgrove."
GUARANTY REALTY COMPANY,
Mrs. Geo. Sibley, President.
Venice, Cal. Ocean Park, Cal.
Guaranty Realty Bldg. 140 Pier ave.

FARM LANDS
Rich as cream, level as a floor; $10 water share with each acre. Price $22.50. Call or address owners (headquarters farm lands all prices.)
H. L. MILLER & CO.
VENICE, CAL.

VENICE VIEW HEIGHTS TRACT.
A view second to none.
Lots 50x150 ft., $350 and up; terms.
F. E. ROBINSON & CO.,
216-217 Pacific Electric Bldg.
Home 5548, Main 6077.

To carry out the good resolutions about making safe and profitable investments, by buying some of those 60x200-foot lots in the Boulevard Heights Tract—the cream of Greater Los Angeles.
McGarvin & Bronson Co.
308 H. W. Hellman.

Rossiter, Sharp & McEdrnee
202 Mercantile Place.

Home Phone 8737 — THE McCARTHY CO. INCORPORATED — Red 1202
MAIN ST. VILLA TRACT
Large lots, 80x125. Little Prices, on direct line of most rapid growth. Main office in our own building, 203 N. Broadway.

Vermont Avenue Square
The southwest corner Vermont and Vernon avenues. The largest and choicest subdivision in the southwest.
Large Lots $650 and Up
Leo. J. Maguire & Co. 205-206 F. F. Fay Bldg.
Chas. McKenzie Co., 409 H. W. Hellman Bldg.
Wright & Callender, 219-223 S. Hill St.
S. J. White & Co., 416-417 Huntington Bldg.

Have you Bought a Lot in the
"Three G" Tract
If Not, Do So Today
G. M. GIFFEN
111 Merchants' Trust Bldg.

SALT LAKE R. R. TRACT
Its growth has been fast but substantial. Lots $550 and up. $20 down and $10 per month.
STRONG & DICKINSON
Second and Broadway
Phones 1273

A Good Bargain
60 and odd feet. Within a stone's throw of the New Union (Arcade) Depot, facing 6th street. $250 a front foot.
RULE-BELFORD COMPANY,
310-315 Homer Laughlin Bldg.

Huntington Beach...
The Best Place in Southern California to buy property for Home or Profit.
Huntington Beach Company
332 BYRNE BLDG.

Newport Beach
The Invincible
Lots now For Sale in new Sub of PACIFIC ELECTRIC LAND CO.
Offices 720 Pacific Electric Building and Newport Beach, Cal.

SALT LAKE STATION TRACT
Fine, future business lots $650 and up: one fourth cash, balance 6, 12 and 18 months
WALTER G. McCARTY
404-406 Merchants Trust Building
H. G. COTTON & CO.
322 H. W. Hellman Building

Ocean Park Heights
Lots bought eight months ago have doubled in price. We have about a dozen left at old prices.
WHITCOMB GIBSON CO.,
629 Laughlin Bldg.

INDEPENDENT HARBOR
Being Built at Long Beach
Commercial sites in Back Bay Tract at moderate prices.
LOS ANGELES DOCK & TERMINAL CO.
General Offices 221-227 H. W. Hellman Bldg.
Phones, Home 6051; Main 1840.

Inner Harbor Tract
Lots $200 to $800
Cutters & Paul Investment Co.
218 East Ocean Avenue
Long Beach, Cal.

Western-Wilshire Heights
At the intersection of Wilshire Boulevard and Western avenue. Take Pico Heights car. Branch office corner Pico and Western avenue.
Hagar, Sheppard & Kratz,
629 H. W. Hellman Bldg.
Home Phone 7765.

ARROYO VIEW LOTS IN PASADENA
J. C. BRAINARD
16 N. Raymond Avenue, Pasadena.

Union Depot
We are headquarters for property on 4th, 8th, 6th and Crocker sts., Central, Cerro, Gladys, Ruth and Towne avenues.
W. H. NEISWENDER
212 H. W. Hellman Bldg.

BLANCHARD HALL, 233 South Broadway. Management Folsom Bros. Co. Wednesday evening, Feb. 21, 8:15 p. m. Free Stereopticon Lecture on San Diego and its Environments, by Mr. O. W. Cotton. More than two hundred pictures will be thrown on the canvas, showing the beautiful and attractive features of San Diego as a home center, and the wonderful, industrial, manufacturing and investment opportunities which now exist there. Admission by invitation only. Get free invitations at offices, Folsom Bros. Co., 607-608 Bilmson Bldg., cor. 3d and Spring sts.

Oaklawn
"The Elysium of the Pasadenas."
Lots $15 to $70 per front foot.
S. W. FERGUSSON CO.
506 Braly Building

SUCCESS IN SINALOA
Easy to be successful in Sinaloa, Mexico. Fertile acres for less money than the actual taxes on California acreage. Great water supply, railroads building, perfect climatic and soil conditions. Go where opportunities are greatest. Call or write for information.
SINALOA LAND COMPANY
Conservative Life Bldg., Los Angeles, Cal.

Have You Been to Glendale
and seen the
GLENDALE BOULEVARD TRACT?
Agents on the tract.
H. E. Huntingdon and L. C. Brand, Owners.

NAPLES
A. M. & A. C. Parsons,
Sole Agents
701 H. W. Hellman Building
Main 1856 Home Phone 642

MONROVIA
The Gem of the Foot Hills
See Sunday Advertisement

For Sale
COVINA
Soon to have electric lines; lot covered with beautiful orange trees.
Only $400
MORRIS H. WILSON CO.
Home 7503 630 Pacific Electric Bldg.

Erkenbrecher Syndicate
(Ltd.)
REAL ESTATE AND MINES
Suite 204 Braly Bldg. 4th and Spring
Phone Main 1377, Home 1377

Venice Gateway
A lot here is inexpensive now, yet its future certain to be great. Lots $500 and up.
M. J. NOLAN
228 WEST SECOND STREET
BOTH PHONES 1409

Brick Dwellings
Can be built for same price as frame
Let us prove it. Phone 4541
Brick Construction Association
727 Lankershim Bldg.

ROSE TERRACE
15 Minutes from Sixth and Main.
One of the most sightly residence subdivisions ever opened in Southern California. Lots $600 and up. Terms.
ARNOLD & DODGE.
229 Laughlin Bldg.

Wilshire Harvard Heights
The name locates it. Finest and cheapest property in this swell new section. Call and get accurate new pocket map of the city, free.
E. A. FORRESTER & SONS, INC.
In spite of the fire, still at
342-344 Douglas Bldg.

Highland Park Heights
Oak Hill Park
A few choice lots in each of these tracts at $600 up. Easy terms.
THE CRESCENT REAL ESTATE & INV. CO.,
6015 Pasadena Ave.

Mansfield's Lincoln Tract
MANSFIELD REALTY COMPANY.
605 Grant Bldg., Fourth and Broadway. Phones Home 3172, Sunset 2567. Or to agents at tract, Roberts & Green. Home phone 52042.

REDONDO
THE BEAUTIFUL
W. M. GARLAND & CO.
324 Huntington Bldg.

Hollywood Park Place
In the heart of Hollywood. LOTS FROM $275 TO $350.
OTTO WEID & COMPANY,
614 C. T. Johnson Building.
W. A. ROBERTS REALTY CO.
424 C. T. Johnson Building.
Fourth and Broadway.

WESTGATE
12 minute car service from Fourth st. station.
10c FARE FOR RESIDENTS.
Residence lots $250 up; ½ to 10-acre lots, $400 up; 1-4 cash, balance easy terms at 7 per cent.
SANTA MONICA LAND & WATER CO.,
606-607 Pay Building

KENSINGTON PLACE
The Tract of Trusts
SEE
Wilshire Boulevard
The Briggs Co., 224 S. B'dw'y
Main 537 Home 1426

Forest Heights Tract!
Elevated, on car line, surrounded by trees; same distance as 16th st., $425 and up; $25 cash, $10 a month, including street work and cement walks.
Stone & Blades
14-115-116 Henne Bldg. 122 W. 3d St.

Homeland Colony Excursion
EVERY TUESDAY
For particulars—including pamphlet and map—call on or address
Homeland Colony Co.,
21 Merchants' Trust Building.

Long Beach
AMERICAN AVE. TRACT.
LOTS $250 $50 DOWN $10 PER MONTH
Don't miss this opportunity. Buy now.
H. J. Schaper, 400 Pay Bldg. 3rd and Hill

Glendale Orange Grove Tract
Best near-by foothill location. Ideal home sites among bearing orange trees. Fine water, cement sidewalks, curbs, schools, churches. Short distance by electric cars. Cheap fares. For maps and prices apply to McKeen & Metcalf, 519 Grant Bldg. Hurin, 432 Stimson Block. Los Angeles, and Blackburn at Glendale. Easy terms.

"ELEVATE YOURSELF" ON
Oxford Heights
The finest views in Los Angeles.
THE MILLER LAND CO.,
Office at Ivanhoe Station, Sunset Blvd.

CRESCENT HEIGHTS
WEST HOLLYWOOD—the ideal homesite. LARGE VILLA LOTS, overlooking all Hollywood, Los Angeles and the Pacific Ocean. Water piped through large mains to every lot. May and FREE TICKETS at our office—OPEN ALL DAY SUNDAY.
Norton & Hay 318 West Third St.

Glorietta Tract
(Hollywood)
LOTS $900 AND UP
Every convenience—Gas, Electricity, Water, Telephone. Take Hollywood cars to Millard or Glorietta Ave.
CROAKE & M'CANN,
235 Douglas Bldg.
Phones: Home 1812. Main 2430.

PROFIT-MAKING LOTS IN
Winton & M'Leod's
Moneta Ave. and Figueroa St. Tracts.
Prices from $450 to $2000. Easy Terms.
250 Trust Building. Second and Spring
Home tel. Main 6074.

POULTRY RANCHES
In California are more profitable than anywhere in America. Conditions are exceptionally favorable for breeding and chickens and eggs always bring better prices. The finest poultry land in the State is near Los Angeles. For full particulars write or call.
ANNA L. PINKERTON.
REALTY TRUST COMPANY,
128 South Broadway, Los Angeles.

$600 AND UP FOR 50-FOOT LOT
In beautiful Hollywood, corner Canter street and Sunset Boulevard (100 feet wide); cement walks and curbs, streets graded, oiled; elegant surroundings; protective building restrictions. You cannot get such values for your money elsewhere. Will double. Agent on tract. Take Hollywood car to office, corner Prospect and Vermont avenues. 5c fare. WIESENDANGER, N. W. corner 7th and Hope sts.

Empire Ranch
19,000 ACRES
Offers the best farm land in California. Abundance of water goes with the land.
Percy H. Clark Co.
312 H. W. Hellman Building.

Kings River Land
Our plan $1.50 down—not for each acre, but in. NO TAXES —:— NO INTEREST.
Kings River Land Co.
304-305-306 Merchants Trust Bldg.

BOWEN & DOLTON
Owners of 12 Big Tracts
Vernon and Compton Ave.
Lots $550 to $2000
439-40-41 Douglas Building.
Member L. A. R. B. Third and Spring

CULVER'S
Sunset Boulevard Heights
Only 5 minutes from business section.
LOTS $1000 TO $1500
ALEX CULVER, 108 South Broadway

ALHAMBRA...
Residence — Villa — Business Properties and Acreage
Butterbaugh Realty Co.
Alhambra Office 1st and Main Phone M. 701 | 203 Severance Bldg. 6th and Main Phone M. 961

Free Excursions
TO EL CARMEL
See us at once for tickets.
F. H. BROOKS COMPANY,
218-216 Currier Bldg. 212 W. Third Street

Chino Ranch
Rich Orange, Alfalfa, Walnut and Beet lands, $75 to $200 an acre.
CHINO LAND & WATER CO.,
720 Trust Bldg., Los Angeles.

WAIT FOR IT
WALNUT LAWN
On the Long Beach line just outside the city limits.
W. P. WHITSETT, Owner
605 Severance Bldg., corner 6th and Main Sts.

Wilshire Terrace
West Seventh Street Tract
Boulevard Heights
Norton Place
Beautiful residence tracts in the exclusive Wilshire Boulevard district.
BARRY BROS.
529-530 BRADBURY BUILDING.

ARTESIA
On the Santa Ana. Pacific Electric Line.
Lots $200 and Up.
Orange County Realty Co.
SANTA ANA ARTESIA

Wise investors are buying in the new, exclusive and beautiful
Huntington Court
the gem of Huntington Park. Large lots, fruit and ornamental trees; inner court, public library.
THE LYFORT COMPANY, 208 Mercantile Place

YOUNG-PARMLEY ANNEX
LOTS $250 AND UP. ADJOINING CITY LIMITS. Terms $50 down and $10 per month.
Young-Parmley Inv. Co.
526 Byrne Bldg., ... 308 Bixby Block, Los Angeles. ... Long Beach.

OUR RENTAL DEPARTMENT
for business locations has on its list the place you want.
Robt. Marsh & Co.
Main Corridor—Ground Floor
H. W. Hellman Building.
Both Phones Ex. 175

FREE LECTURE
Illustrated with stereopticon pictures, "THE KINGDOM OF KING'S RIVER." Irrigation, crops and conditions described. Saturday evening, 7:30. Assembly Hall, Nurse & Saunders' Office, 125 So. Broadway.

WEST ADAMS
The show place of Los Angeles. A syndicate now forming to subdivide the last and best of the high ground. For particulars see
J. B. LEISER, Sole Agent,
Suite 604 Pacific Electric Bldg. Home phone 5290.

West Adams Terrace
ON WEST ADAMS STREET
LOTS $800 UP. Terms Liberal
Office on the Tract—Adams Street and Eighth Avenue

OPEN DAILY 9 A.M. TO 6 P.M.
Schools and Colleges
INFORMATION BUREAU, 4TH FLOOR "TIMES" BUILDING.
Full particulars, together with catalogues, circulars, etc., of universities, colleges and private schools advertised in these columns may be had free of charge by calling or writing the TIMES FREE INFORMATION BUREAU.

DOBINSON SCHOOL OF EXPRESSION
Boarding and day school for girls. Boys admitted to primary department. English Literature, Expression, The Speaking voice, Physical Training, Dramatic Art. Common school branches 1st to 9th grades. Children's Department. Basketball, tennis. Catalogue, 1044 South Hope St.

Marlborough School for Girls
1815 W. 3RD STREET.
Second term opens February 5th.
Outdoor study, gymnasium, tennis, basketball. Pupils under fourteen not admitted. Reference from school last attended absolutely necessary if pupil is unknown to the principal.
Certificate admits to college.
MRS. GEORGE A. CASWELL, Principal.

MARLBOROUGH PREPARATORY SCHOOL.
626 West Adams street.
Second semester begins February 5. Two vacancies for boarding pupils. Girls under fourteen years old; new building with necessary equipment, containing gymnasium and dining-room; large, secluded playground, tennis court, swings, croquet. Applications can be made personally to the principal during the day and evening at above address.
MISS IDA B. LINDLEY, Principal.

Sheldon School
OF CHICAGO.
The science of salesmanship and business building taught by correspondence. Indorsed by the leading concerns in all lines in all parts of the United States. Write for booklet.
Address Sheldon School, Republic Bldg., Chicago. F. E. Pratt, C. A. Pomeroy, Representatives, 507 Wilcox Bldg. Home 6328.

GIRLS' COLLEGIATE SCHOOL
Casa de Rosas, Adams and Hoover streets. Academic, Preparatory, Primary departments. College certificate rights. Advantages in Music and Art. Boys received in Primary Department. New building contains fine gymnasium, classrooms, with special room for Domestic Science.
Number house pupils limited to thirty.
MISS PARSONS, MISS DENNEN, Principals. West 717, Home 24258.

EIGHTH GRADE PUPILS
And others are now enrolling for thorough courses in Book-keeping and actual Business Training and in Shorthand, Typewriting and Office Experience at the
Woodbury Business College
329 S. HILL ST., LOS ANGELES.

SOUTHERN CALIFORNIA
Business College
AND GRAHAM SCHOOL OF SHORTHAND,
344-3 GRAND AVE. LOS ANGELES, CAL.

Urban Academy A Catholic boarding and day school for girls. Pupils of all denominations received: primary, intermediate and college preparatory classes. 1419 S. Grand Ave., Main 7939.

Miss de Laguna and Miss Vance's School
For Girls.
THE WESTLAKE SCHOOL.
Beautiful situation. Accredited to leading colleges. 615 S. Alvarado st. Main 6601. Home 21455.

Occidental
College Classical, Scientific, Literary, Literary-Musical Courses.
Academy of High School Grade. Prepares for Occidental or any College or University.
School of Music Theory, Instrumental, Vocal
Second semester begins February 5th, 1906. Office hours 9 to 11 a.m. every Sunday. Address Acting President Rev. Wm. S. Young, D.D. Telephones 21043, East 7.

The Brownsberger Home School
The Largest Business College in Los Angeles
953-5-7 West 7th St.

At Long Beach
A good Business College with special advantages in academic subjects, music, elocution, languages, etc. Board at low rates. Catalogue and souvenir booklet free.
LONG BEACH BUSINESS COLLEGE,
Long Beach, California.

Cumnock School of Expression.
Winter Term Opens Jan. 4.
EXPRESSION, ACADEMIC, PHYSICAL TRAINING, CHILDREN'S AND SPECIAL COURSES. Beautiful school building and grounds. Tennis, basket ball, gymnastics. Send for catalogue. 1500 S. Figueroa St.

Verdi School of Singing.
Pietro Buzzi, Director. The only school that makes artists indorsed by Madame Sembrich, Caruso and Vigna. Modern languages, grand opera, oratorio, sacred, ballads. 20 years' experience on grand opera stage. 705 Westlake. Home phone 21626.

L. A. BUSINESS COLLEGE
212 W. Third St.

LOS ANGELES MILITARY ACADEMY
Commonwealth avenue. (Take Bimini Bath or Westlake Traction cars.) A boarding and day school for boys and young men. English, College Preparatory and Business Courses. Call or write. WALTER J. BAILEY, A.M.
Phone Main 1124.

L. A. Conservatory of Music and Arts
Oldest school of music in Southern California. EMILY J. VALENTINE, Pres., 327½ South Spring St. Phones—Sunset Main 1402, Home 227

BIBLE LESSONS.

FOR SUNDAY-SCHOOL TEACHERS AND OTHER BIBLE STUDENTS.

Prepared for The Times by J. S. Kirtley.

SUNDAY, FEBRUARY 18.

Mark i. 21-34: A Day of Miracles in Capernaum.

THE CONNECTION.

It was very soon after calling the two pairs of brothers, in our last lesson, probably the next Sabbath. It was in the spring of A.D. 28 and not long after the opening of the great popular Galilean ministry.

THE LESSON.

I.

Vanquishing Demons. 21-28.

"And they go into Capernaum, and straightway on the Sabbath day He entered into the synagogue and taught. And they were astonished at His teaching; for He taught them as having authority, and not as the scribes. And straightway there was in the synagogue a man with an unclean spirit; and he cried out, saying: What have we to do with Thee, thou Jesus of Nazareth? Art Thou come to destroy us? I know Thee who Thou art, the Holy One of God. And Jesus rebuked him, saying: Hold thy peace, and come out of him. And the unclean spirit, tearing him and crying with a loud voice, came out of him. And they were all amazed, insomuch that they questioned among themselves, saying, What is this? A new teaching. With authority He commandeth even the unclean spirits, and they obey Him. And the report of Him went out straightway everywhere into all the region of Galilee round about."

Mark is very vivid with picturesque details. His is the gospel of action, and he shows the energy of Christ and the rapid movement of the history in the frequent use of the word "straightway," it occurring four times in our lesson. After choosing the four permanent followers He came back to the city for the Sabbath, to let them "touch base" at their homes and to go to meeting. Christ was careful to go to meeting for the synagogues were only meeting houses for worship and for informal exposition of scriptures. Jesus loved to worship; He loved to expound His Father's word, and in the formal arrangements there was usually a place for some remarks by Him, especially since all were anxious to see and hear a man so much talked about, so good to the needy, and He was sure to find many of them at the synagogue. He was training His disciples, and these meetings gave them new knowledge of Him, of themselves, and of the needs of the people to whom they were to minister some day.

He was ever helping the world and training His disciples in two ways, by teaching and by miracle. Today in the synagogue there were both. Neither Luke nor Mark tells what He said, but they tell us how His person affected the people. They were simply "amazed" at Him. It was not so much what He said, for they had often heard those same prophecies read and commented on; it was the way He said it —the man behind the words. He did not quote the learned rabbis as all the other wearisome speakers did; He did not resort to finespun distinctions and sharp sayings. He was the ultimate, original authority behind these prophecies. He himself illuminated them. His words flowed forth fresh like cool water from the hillside. They felt as if, all their lives, they had been drinking water after it had flowed over weary wastes of mud and filth, and now at last they had found it fresh and pure at its source.

His words had power over men to teach and also to cleanse, for by His word He sent forth a demon from one poor man that day. Horrible as the thought is, we find that men were demonized, coming under the spell of some one demon, or more, so that the person had a divided consciousness, the demon seating himself in the center of his life and making the victim say "I" whether he might mean his own proper self or the demon. As Christ came to destroy the works of the devil, the latter seems to have manifested himself in a peculiar way, when Jesus came in the flesh. They befouled the body and the soul, and were truly "unclean." If the unclean spirit had such power over him why did He suffer the man to go to the synagogue? In his divided consciousness, the man sometimes had lucid moments and a little self-direction. If the spirit hated Jesus, why did he first attract attention to himself and cry out, before Jesus had spoken a word, and why did he condemn himself by declaring that Jesus was "the Holy One of God?" Because he might scare the poor fellow with the thought that so holy a one as Jesus would surely condemn him and thus drive him away from Jesus in despair. He spoke of himself and his victim as "us," and thus would make him feel that they had the same interest and each must escape destruction by clinging to the other. The presence of Jesus was his greatest torture. Jesus muzzled him because he wanted testimony from men and not from devils. Afterward they accused Jesus of being in league with devils, and such testimony would give encouragement to such false charges. His word exorcises the demon, who holds to his victim as long as possible, and, on being expelled, does as much injury as possible. The amazed people noted that what He said had the same authority with the demon and it was to them a new teaching, very different from the impotent teaching of the scribes. Here was a man who showed that he was master in the realm of truth and in the realm of invisible spirits. In a little while the story was going like a prairie fire in every direction.

II.

Vanquishing Fever. 29-31.

"And straightway when they were come out of the synagogue, they came into the house of Simon and Andrew, with James and John. Now, Simon's wife's mother lay sick of a fever; and straightway they tell Him of her; and He came and took her by the hand, and raised her up; and the fever left her, and she ministered unto them."

They loved to tell Him their troubles and cares, for they knew there were exhaustless depths of sympathy and power in Him. Besides it did them good to tell it. The answer was prompt and tactful. The touch of His hand identified Him with them and expressed His sympathy, while, at the same time, it taught His disciples how to show sympathy. He might have cured her with only a word, but for that.

Her gratitude must express itself in something more than words and His needs gave her an opportunity. Her service to Him was in her own home, it was prompt, it was in the way most needed by Him.

III.

Vanquishing Many Ailments. 32-34.

"And at even, when the sun did set, they brought unto Him all that were sick and them that were possessed with devils. And all the city was gathered together at the door. And He healed many that were sick with divers diseases and cast out many devils; and He suffered not the devils to speak, because they knew Him."

At sunset the Sabbath ended. The two, whom He had healed, were before Him without requiring any work of their friends to bring them. They delayed bringing others till the last minute of the sacred day had passed, not that He would have forbidden it, but they were very scrupulous. The whole city heard of the speech in the synagogue and the deed of mercy, and they brought all those who were sick or demonized to Him. They did what we would naturally do; they did what the eastern people now do whenever they hear of a physician traveling through their country. But they seemed only anxious for temporal benefits, and in later days many of those who merely saw and possibly some who were benefited were persuaded by his bitter enemies to turn away from Him.

We cannot fail to see how, after a long, wearisome day's work, He gave Himself to them without reservation and healed them. He knows our needs and His heart pities us. He holds all His powers subject to our call. He is truly "servant of all."

Again He forbade the demons to give Him any assistance. The devil had once before at the beginning of His ministry sought to assist Him in carrying out his purposes, and was driven away. They knew him, and for that reason could gain the ear of the people with a true testimony. But once having gained their ear, they would play havoc. We need not call in unseen spirits today to help Jesus throw light on the future and on the invisible world. They are still "unclean" and still degraded.

Thus did Jesus use His two methods of teaching and working miracles with effect, that Sabbath day long ago. The teaching was original, for He was the one who first spoke it to the prophets; intelligent, for he was reading their inmost thoughts as He spoke the word that appealed to them; sympathetic, for He felt all the need that vexed them; bold, for He feared no one but God; authoritative, for His words had all the weight of the universe in them. His miracles were real, and they were necessary. They no more threw the machinery of nature out of gear than we do when we act contrary to the habits of nature by freezing water in summer, sailing boats against the wind, or ascending in balloons against the attraction of gravitation. We have will, skill and intelligence, and therefore do it. His miracles were natural to Him. His power over nature, demons and men was as natural as our power over our steps. His miracles are entirely different from those of the Old Testament saints and those of His disciples. Since they were the natural expression of His power and there was an inner necessity that He work some miracles, for the minds of the people were so constituted as to expect that God's messenger would perform miracles, it was necessary; since He is to work a still greater miracle in the case of every soul He saved, it was fitting that these miracles should be symbols of His greater spiritual work.

WHAT THE MASTERS SAY.

The Aramaic name of a synagogue or place of worship meant literally "house of meeting," "meeting house." When the institution took its rise is uncertain, but there can be no doubt that in the time of Christ it was found wherever there were as many as a dozen Jews. Its purpose was mainly didactic. For sacrifice the Jew went to the temple. Religious instruction was provided in the synagogue. The synagogue on the spot now called Tell Hum, which is either the site of Capernaum or within a mile or two of it, is rectangular in shape, with twenty-eight columns arranged in seven rows of four each, with five aisles and three entrances at the southern end. It measures 74 feet 9 inches by 56 feet 9 inches. It was a building of white limestone on a foundation of black basalt.—[W. T. Smith.

Any help which might have come to Him from the lips of hell was shocking and revolting to our Lord. And this is a lesson—for all religious and political partisans who stop short of doing evil themselves, but reject no advantage which the evil deeds of others may bestow. Not so cold and negative is the morality of eJsus. He regards as contamination whatever help, fraud, suppressoins of truth, injustice, by whomsoever wrought, can yield. He rejects them by an instinct of abhorrence, and not only because shame and dishonor have always befallen the purest cause which stooped to unholy alliances.—[Chadwick.

POINTS TO IMPRESS.

(1.) That Christ's words are a finality.

(2.) That is the house of God we find blessings and duties awaiting us.

(3.) That Christ wants the testimony only of those who have experienced His grace.

(4.) That He is fully identified with us in our struggles and sufferings.

(5.) That every one whom He serves must enter His service.

(6.) That we are not to accept the devil's aid nor employ his methods.

(7.) That we must hold all our powers in readiness for the needy, as Jesus did.

CHRISTIAN ENDEAVOR.

A WORKER FOR THE WORLD.

Terse Comments Upon the Uniform Prayer-meeting Topic of the Young People's Societies, Christian Endeavor, Baptist Young People's Union, Epworth League, etc., for February 18: "Christ's Life Work and What We May Learn About Our own Work."—(John xiv, 8-14.

By William T. Ellis.

"Blessed is the man who has found his work," says Carlyle. A life mission, fully employing one's powers, steadies a person's character in all its relations, gives him a true perspective of life, and provides rich soil for the cultivation of the adornments and pleasures of existence. Some light-headed and lazy ones envy those who do not have to work; really the only man to be envied is he who has found his work, and is doing it to the limit of his powers.

Where there is little work there is much woe.

There is something divine about the spectacle of a man who feels himself under the constant impulsion, "I must work!" President Harper, of Chicago University, who recently passed away, was one of these. He was consumed by a passion for work. The zeal to bring things to pass burned like a flame in his soul. And that way lies greatness. It is not the man who seeks large things for himself, but the one who seeks the accomplishment of some necessary and noble work, who finds himself known and honored by the world.

The best wages of work is more work.

The man with a mission, like Jesus, who lives only that he may do a certain great service, has pulled the sting from life. He is lifted thereby above much of the pettiness that makes life seem not worth while. In a high and noble sense, a man is saved by his work. A worthy task often makes the worker worthy. Most men who are eminent are so because they have been exalted by their tasks. Had they remained in the treadmill of small services and trifling routine they would never have been heard of to the end of their days.

Who works for work's sake will never want for wages.

A person's work is more than a thing to give him bread and butter; it is the medium through which he expresses his personality. One's best powers are, or should be, demanded by his work. That is his first and final gift to the world. Thereby he contributes his share of constructive ability to the world's wealth. Not even his church-going and other worship are more sacred than his day's work. By it his life will be judged a success or a failure. Every man misses the mark who does not do well the work for which he draws a wage; if he is not faithful in this he cannot be faithful in other stewardship. This truth is one that needs to be rung over and over in the ears of every young man and woman entering life's activities.

Good work is not only the sure route to reward; but it is the first and most immediate proof of character. A poor workman may be sure that there is something wrong with his religion. The first place in which to glorify God is in one's daily employ.

A certain employer came into his office day after day and found his clerk lolling back in a chair reading the Bible. But the dust on the desk at which she sat was an eighth of an inch thick, and specific office tasks were being neglected. Is it any wonder that the employer sought a new clerk whose conception of religious devotion was saner?

Serviceableness is success. No one has failed who has been helpful.

Jesus was always under the dominance of the conviction that his working time was short. "The night cometh, when no man can work!" he cried. This belief is a spur to labor. We work beteir if we feel that working hours are limited. "So much to do! So little done!" was one great man's dying cry. The spirit of Jesus lies behind the popular business motto, "Do it now."

A man's daily work should be his great goal; but he should not neglect wayside ministries the while. While the Redeemer had one overmastering purpose in His life, yet by the way He abounded in deeds of helpfulness small and great. No matter how hard pressed the traveler may be, he should make time to help lame dogs over stiles.

All who labor for man labor with God.

The best ambition is that which makes the end of all its toil the will of God. Jesus could say, "I am come to do thy will, O God." This is the measure of the worth of man's work! Is it God's will? The Master had no other standard. The praise of men, alike with their curses, swayed him not. He labored for the Father who seeth in secret. This same conviction will enable any man to do the hardest toil in serenity and assurance.

When all men's work is God's will the reward will be all men's weal.

When the day's work is viewed in its larger relations—with respect to the whole world and to a boundless eternity—it takes on a new meaning and a new joy.

God calls no man to be so busy that he has not time for the finer concerns of the spirit. "Man shall not live by bread alone." He must have time for thought, for reading, for prayer, for seeing and meditating upon the beautiful, and for holding fellowship in things spiritual with his brother man. The world is not a mere hive of industry; it is a place for men and women to live symmetrical, free and happy lives.

In these times, when the labor problem is engrossing more attention than ever before in the world, both parties to the discussion need to get a firm grasp of the significant fact that Jesus spent most of His life in a carpenter shop. He was reared in a carpenter's home, the workshop was his playroom, his boyhood tasks were in helping Joseph, and after a full apprenticeship, He Himself became a journeyman member of the craft, toiling at the bench, and knowing all the variety and vicissitudes of a village carpenter's life. Jesus, the carpenter, is now the judge of workman and employer. His example should inspire the one to patience and faithfulness, and the other to justice and sympathy. If the spirit and teachings of the Carpenter prevail among the men who draw wages and among the men who pay them, there will be nothing to apprehend concerning the future of the labor problem.

NEWS AND NOTES.

More than twelve hundred men and boys find positions yearly through the Twenty-third-street branch of the Y. M.C.A., New York City.

That famous money-raiser, Bishop C. C. McCabe of the Methodist Episcopal Church, has agreed to provide ten new chapels for Porto Rico, and ten more in his wife's name.

Presbyterian ministers have a life insurance company of their own, the oldest on the continent. Last year it wrote more than $2,000,000 of new insurance.

The meeting of the officers of the Religious Education Association in Cleveland this month recalls that this organization was one of the many creations of the late President Harper of Chicago University.

The famous author and preacher, Rev. Dr. Newell Dwight Hillis, who occupies Henry Ward Beecher's pulpit, Brooklyn, has been holding open-air religious meetings at the gate of the Brooklyn navy yard, and now a neighboring saloonkeeper has entered formal protest against the meetings, as he declares they are destroying his business.

Alaskan miners who have been spending the winter in Seattle have put in their idle time profitably studying mining methods and machinery, metallurgy, mineralogy and assaying. This is indicative of the great variety of subjects taught in the Y.M.C.A. classes of the country. In San Francisco a Japanese instructs the class in naval architecture in building of warships.

Seventy-five prominent clergymen and laymen in the Protestant Episcopal Church of the United States have issued to the church a remarkable letter, which is, in substance, a plea for greater liberty of religious thought, especially with respect to the historical study of the New Testament. The same letter was signed by seventeen hundred of the clergy of the Established Church of England.

The retiring Governor-General of the Philippines, Luke E. Wright, has paid a remarkable compliment to the Presbyterian Hospital at Iloilo. When Congressman William R. McKinley of Illinois visited the island with Secretary Taft's party he left $2500 with the Governor to spend for the good of the natives, in whatever way he thought most desirable. Gov. Wright sent the money to the Presbyterian Hospital.

Considerable discussion has been created in religious circles by the conversion to orthodox Christianity of Edward Everett Hale, Jr., son of the most famous Unitarian preacher, Edward Everett Hale, the author and chaplain of the United States Senate. A sermon on prayer by Rev. W. J. Dawson is given as the starting point of this change. Mr. Hale is professor of English literature in Union College, Schenectady, N. Y., and he will join the First Presbyterian Church of that city.

BUY your Sunday dinner fruits, vegetables, meats, Lamb's Department Market, 452 South Broadway.

Profit Follows Times "Liners."

One can't help being interested in these small, classified ads, which tell a diversified story of commercial activity in the fast-growing Southwest. Every reader of The Times will find in them something, somewhere for their profit and advantage. Look them over. You'll be sure to discover an opportunity to make money. There's a fortune in them if watched closely and constantly.

VENICE Pluage opens Sunday. Unexcelled service.

FREE EXCURSIONS

Splendid Suburban Homesite on the Venice Short Line.

Opening Day March 5

Come to our office for Free Tickets and Maps, any time, any day.
Make your selections now. Don't wait for opening day.
AGENT AT BRANCH OFFICE ON TRACT.

CLARKDALE

Facing Washington Boulevard and 16th St., the CONNECTING LINKS Between Los Angeles, Venice and the Ocean.

Right in line with the best and most rapidly growing section of the city.

One-Fourth and One-Half Acre Lots $250 up; $50 Down, $10 Per Month

Good Restrictions, Oiled Streets, Cement Curbs and Walks, Shade Trees, Pure Artesian Water, Fine Graded School, Rich Sandy Loam Soil. Half-acre lots are covered with large walnut trees.

JONES & RIDER LAND CO.
218 WEST THIRD STREET

RELIGIOUS.

BOOST FOR SONGFEST.

SUNDAY-SCHOOL MEN AND WOMEN AT A BANQUET.

Date of Spring Festival Definitely Fixed and Plans of Big Parade are Talked Over—Reform Worker in Congress at University Church Tomorrow.

The "boost" banquet for the Spring Festival of Song was attended by about 150 active Sunday-school men and women last night at the Woman's Exchange.

It was a delightfully informal affair, as many others which have been held in connection with this same line of work, and testified to the widest interest in the coming festival. One of the principal objects of the banquet was to circulate announcements for the lecture of Robert J. Burdette on Friday evening, March 2, for the benefit of the Spring Festival, and to have the tickets placed in the hands of Sunday-school children. All this was explained to the assembly by the general secretary, Hugh C. Gibson. D. L. Durand, chairman of the Executive Committee, introduced the several speakers of the evening, beginning with Dr. E. A. Healy of the University Methodist Church, who spoke on the necessity of coöperation on the part of all the churches of the city, in order to make the festival the success it is designed to be. He was followed by L. V. Shaw, Dr. Hugh K. Walker, Rev. K. P. Ryland, Rev. George B. Smythe, W. H. Frost and others.

The plans for the festival were talked over and there was much enthusiasm over the novel undertaking. The date for the festival was definitely fixed for Friday and Saturday, April 27 and 28. The adult concert will be given on the evening of the 27th and the juvenile concert on the afternoon of the 28th. The entire city will be districted and each district will furnish its quota to the chorus, all those under sixteen years to be considered juveniles, and all over that age adults. The parade will have a large number of floats, brigades in uniform and other show features.

CONGRESS AND REFORM.

Tomorrow morning at the University Methodist Church there will be an address on "Good Tidings from the National Capital," by Rev. O. R. Miller of Washington, D. C., a legislative superintendent of reform work in Congress. Mr. Miller has been in Washington several years working in the interest of good legislation along all lines of reform. He has met personally many of the prominent Congressmen and Senators and in his address will tell of some of his experiences with them. He will describe all the great moral legislative victories won in Congress during the last quarter of a century. Mr. Miller is a most interesting and attractive speaker, and everybody interested to know what Congress has done and is doing along these lines will get many cheering facts and much valuable information from this address.

PENIEL HALL.

Little Miss Milicent Hancock, the fair girl singer, will lend her sweet voice to the Peniel meeting Sunday at 3 o'clock. The meeting is to be led by Mr. Holmes. Miss L. Ketchum, one of the mission workers from Alaska, is expected in a few days. She will work for some weeks here, and is on her way to India, where she goes for missionary purposes.

RELIGIOUS NOTES.

Judge York of the Superior Court will preside at the Francis Murphy gospel temperance meeting in Blanchard Hall on Sunday night. Mr. Murphy's text will be: "And he opened his mouth," and Carlyle Wynn and others will make brief talks. Miss Stevens of Hollywood will sing a solo, and Charles Lamb and wife will sing.

"Francis E. Willard, a True Patriot," will be the subject of Dr. Hugh K. Walker, who will address the veterans in Memorial Hall at the Soldiers' Home this (Saturday) afternoon at 1:30. Mrs. Mary Gilhousen will give a recitation.

An ex-deputy sheriff and gun fighter will tell some of his experiences at the Union Rescue Mission tonight, and Rev. C. S. Billings will deliver an address on Sunday evening.

Dr. Joseph Koshaba, the Persian lecturer, will address the vesper service at the Young Woman's Christian Association on Sunday afternoon at 4 o'clock. He will appear in native costume and will talk on Persia. His lecture is described as being a vivid portrayal of life in his native land.

W. H. Frost will address the men's meeting at the Young Men's Christian Association on Sunday afternoon.

CHURCH SERVICES.

SUNDAY, FEBRUARY 18.

TEMPLE BAPTIST CHURCH, worshiping in The Armory, corner Eighth and Spring. Preaching by pastor, Robert J. Burdette, at 11 and 7:30. Morning topic, "The Noblest Manhood," a study from the life of Washington, under the auspices of the Young Men's Christian Association. Evening, "The Infinite Lover." A service of gospel song preceding the evening sermon. Seats free. A most cordial invitation is extended to all, with a special welcome for strangers and visitors in the city.

ST. PAUL'S PRO-CATHEDRAL, 523 S. OLIVE st. (near all the leading hotels.) The Rev. J. W. Wilkinson, D.D., dean and rector. Services, 7:30, 9:30 and 11 a.m.; 7:30 p.m.; Young People's meeting, 6:45 p.m. The rector will preach morning, "Life for Life;" evening, "Church Going." Strangers welcome. The rector cordially invites all visiting church people to tarry a moment after any service that he may have the privilege of meeting them.

IMMANUEL PRESBYTERIAN CHURCH, corner of 16th and Figueroa sts. The pastor, Rev. Hugh K. Walker, D.D., will preach at 11 a.m., subject, "The Marriage of Sentiment and Sense," setting forth the splendid organized work of the Young Men's Christian Association; no collection or solicitation of funds. Rev. Dr. Quinn Adams of Waterloo, N. Y., a former San Francisco pastor, will preach at 7:30 p.m. All are cordially invited.

FIRST CONGREGATIONAL CHURCH, HOPE st., near Ninth. Seats free. Rev. Wm. Horace Day, pastor. Rev. Warren F. Day, D.D., pastor emeritus. Mr. Harry Clifford Lott, choirmaster. Mr. Walter F. Skeele, organist. Morning service, 11 o'clock; evening service, 7:30 o'clock. Rev. Wm. Horace Day will give a lecture on "THE RELIGIONS OF THE JAPANESE." Stereopticon illustrations.

REVIVAL MEETINGS—UNDER AUSPICES of The Church of Christ, worshiping at 2115 Manitou ave., (in Tabernacle) one block south of Downey ave., between Ave. 20 and Ave. 21. Conducted by L. J. Jackson of Georgia. Every evening. Subject Sunday 11 a.m., "How to Worship God Acceptably Today." Subject Sunday 7:30 p.m., "The Church Revealed in the New Testament." 18

CENTRAL CHRISTIAN CHURCH, MAPLE ave. and 21st st. Carl L. Green, evangelist. Preaching, Sunday a.m. and 7:30 p.m. Sunday-school, 10 a.m.; testimony meeting, 6:30 p.m.; prayer meeting, Thursday, 7:30 p.m.; Sunday evening sermon, "The life of Christ Illustrated with stereopticon. All invited. D. A. Wagner, minister.

FIRST UNITED PRESBYTERIAN CHURCH, Rev. Will Logan, pastor. Service in Woodbury College, 909 S. Hill st. The pastor will preach tomorrow at 11 a.m. on "The Church and Young Men." At 7:30 p.m. the topic will be "What We Can Believe." Mrs. Belle Haralson, musical director. All seats free.

FIRST CHURCH OF THE NAZARENE, 6TH and Wall Dr. P. F. Bresee and Rev. Chas. V. Lafontaine, pastors. Special revival campaign conducted by I. G. Martin, evangelist, of Chicago. Sunday services 11 a.m., 2:30 and 7:30 p.m.; weekly services at 2:30 and 7:30 p.m. All invited.

FIRST CHRISTIAN CHURCH, HOPE AND Eleventh sts. At 11 a.m. Miss Mary Brayhill, for twenty years a missionary in India, will speak on "My Experience in India." At 7:30 p.m. the pastor, Rev. A. C. Smither will speak on "Forgiveness." You are invited. 18

MEMORIAL BAPTIST CHURCH, GRAND ave. and 23rd st. Charles C. Pierce, pastor. Evangelistic meetings beginning at morning service and every night. William Francis Ireland, the converted actor, evangelist. Prof. P. O. Gates, singer. All welcome. 18

WESTLAKE METHODIST EPISCOPAL Church, W. Eighth and Burlington. W. H. Rider, pastor. Subject of the morning sermon, "The Young Men's Christian Association." Evening, "A Message from the Other World." 17

GOSPEL TABERNACLE CHURCH IN their new chapel, 1705 South Hope street. J. Hudson Ballard, pastor. Sunday services: Bible school, 9:30, preaching 11 a.m., young people, 6:30; evening meeting, 7:30 p.m. Midweek prayer meeting, Thursday, 7:30 p.m.

CENTRAL AVENUE CONGREGATIONAL Church, Paloma and 28th st. N. L. Rowell, D.D., pastor. Morning, "Love's Evidence." Evening, "Samson's Downfall." Griffith or Central ave. cars. Strangers welcome.

FIRST CHURCH OF THE NAZARENE, Sixth and Wall sts. Preaching at 11 a.m. by Rev. F. F. Bresee. Mass business meeting at 3 p.m. Preaching at 7:30 p.m. by Rev. C. V. LaFontaine.

FIRST BAPTIST CHURCH, FLOWER ST., between 7th and 8th. Preaching morning and evening by pastor, Dr. S. A. Northrop. Seats free. All cordially welcomed. Sunday School at 9:30 a.m.

FIRST BAPTIST CHURCH; DOCTOR Northrop's morning subject "Catching Men;" evening "Two Youths Contrasted." This church makes Los Angeles a safe place for young men to live in.

TRINITY METHODIST EPISCOPAL Church, South, corner Ninth st. and Grand ave. Preaching by the pastor, Rev. E. P. Ryland at 11 o'clock and 7:30 o'clock. All welcome.

SECOND UNITED PRESBYTERIAN Church, Washington and Santee streets; Rev. H. W. Crabbe, pastor. Services at 11 a.m. and 7:30 p.m.

KNOX PRESBYTERIAN, WEST 20TH AND Main. Rev. W. S. Young, D.D., pastor. Services as usual, 11 a.m. and 7:30 p.m.

LONG BEACH.

TANGLE OF DEBATERS.

LONG BEACH, Feb. 16.—The debating societies of the Long Beach and Polytechnic High Schools are in a tangle over their date in the schedule of the Southern California Debating League. Under the rules, the questions must be submitted five weeks before the date set. As the debate between Long Beach and Polytechnic was scheduled for Los Angeles, the latter school had to submit, the questions, which she failed to do before February 3. Today Polytechnic representatives came down, asking why the questions had not been returned, they claiming they were sent at the proper time. They also asked that the date set for March 10 be postponed until the twenty-fourth but this would require a meeting of the league executive committee, so Long Beach declined, holding that Los Angeles Polytechnic has forfeited her rights in the matter.

SEASHORE BREEZES.

Jotham Bixby, Jr., and a companion named Hack of Los Angeles, were returning from a hunting trip last night, when their team of mules ran away, coming down Ocean avenue to Pacific where they ran against a trolley post smashing the tongue and throwing Bixby and Hack into a mud puddle. They escaped fortunately with minor bruises.

William S. Stevens of this city holds the bill of sale on Henry P. Barbour's auto and will institute replevin suit to get possession of it. He claims that Barbour never owned the machine.

Street Superintendent Taylor's ditch on Atlantic avenue north of Anaheim road was filled up yesterday by property owners, who drove off the force sent to open it and it took all of the Superintendent's diplomacy to avert trouble this morning. By promising relief at once by means of a covered drain, he was allowed to reopen it to let the present storm water run out.

The gasoline motor on the Southern Pacific resumed its trips to Long Beach today and will make three round trips a day.

A shooting gallery on the beach was entered last night and a gun and pistol and 300 cartridges stolen. The police think it the work of boys.

Long Beach High and Harvard baseball teams will play the first game of the season Saturday on the local campus.

COVINA.

BUSINESS MAN MARRIES.

COVINA, Feb. 16.—Herman M. Friedman, manager of a local store, surprised his friends yesterday by joining the ranks of the benedicts. The young lady is Miss Lela Mae Layman, eldest daughter of Mr. and Mrs. W. A. Layman. No knowledge of the affair became public until after the newly-married couple had taken the train for San Diego on their wedding trip.

GLENDORA.

IMPROVED ORANGE RANCH SELLS

GLENDORA, Feb. 16.—Emmett Pollard has sold to I. J. Laidlaw his fourteen-acre orange ranch, improved with a ten-room house; consideration named, $16,600.

The rainfall for the season here amounts to 19.90 inches.

HONORABLE CONSPIRATORS.

Ravening Wolves Are Devouring Each Other.

Men Seeking to Despoil Their Older Members.

Also Aims at Control of Harbor Front.

(SPECIAL CORRESPONDENCE OF THE TIMES.)

SAN FRANCISCO, Feb. 16.—The Y.M.C.A. last week made arrangements with A. W. Atherton, editor of the Berkeley Advance, to address the young men of the Y.M.C.A. building. As soon as the report of the prearranged lecture became published, some of the character of Atherton's views to pour in. It seems that Atherton is high up in union labor circles and therefore not a fit example for the youth of Berkeley. This conclusion was reached by the directors of the association at a hasty meeting called for the purpose of passing judgment on the union agitator.

LABOR'S LATEST INFAMY.

Other items are coming to light in connection which tend to show that the spirit of unionism and the grafting labor delegates are practically undermining and infirm members to the last point. These villainous men are wise enough to know that when their old age are opposed to them and the boycott, and are willing to work in harmony with the employers. Few men of this class to form a majority in the union ranks, the power would wane and the influence of the agitators be a thing of the past.

To prevent this, the heartless men who live off the workingmen have passed an edict which is infamous that all other edicts put upon labor seem mild. The latest edict is for the purpose of forcing elderly workingmen into idleness that younger skill and muscle, which is largely in the majority in the unions, may have their places. The union will arbitrarily fix the wages at the highest possible point. Then the leader issues a mandate that any one working at a less wage will be expelled in disgrace and branded "scab." Then the union is to clear and straight to the original purpose. To illustrate how the wage decreed by the organization is $4 a day. The result is that he has a number of young and old men who have been in the service for many years, faithful and faithful to his interests, is paying them now the wages because of their age, basing upon their physical ability and assuming their productiveness. He will his industry justly to them, and they are content to continue to work for what is worth to their employer. Should the leader denies the employé to work for the day, and threatens to go on a strike if he pays him, then the employer is compelled to pay only such workingmen as can reach the scale to him, and refuses to pay the scale the old and middle-aged men who are out into enforced idleness for days, or to accept employment where unions do not exist, and there eke out a miserable existence with scarcely enough to find food and shelter.

This is not an industry of any kind in which old and middle-aged men are not feeling the heavy, relentless hand of the autocratic power of labor through its walking delegates and their bureaus of espionage. It is doubtful if the history of the world ever witnessed such brutish tyranny or such a crime against the right of a man to an honest living after he has reached middle life or old age. It is time that providence or public opinion ought to interfere, and with a red lash these robbers and leeches of organized labor from society.

THE END AND FALL OF CASEY.

Little is heard of that flamboyant agitator, Mickey Casey, since the Board of Public Works, which relegated him to private life. A fall was that of Casey! Once prominent to remain a captive to the victor's chariot-wheels, he might even now have been driving a $25-a-month buggy, through the city, and counting the days to San Bruno road. But, alas, he was ambitious. Alas, he was too sad to dwell upon! Like Samuel Dijeau—thrifty Dijeau, money-lending king of the scavengers and garbage drivers—who put Confucius out of business by quiet defiance and obloquy on the part of the International Convention of Teamsters, with the help of the Times. The subsidence of Casey's unionism as a labor agitator is due to the fact that he has left the clearing business. He is a contractor, and is an employer of labor. It is hoped a model employer. He pays his men every advantage called for by the regulations, and never taking advantage of any technicalities which lie in the prejudice of the "inferior." It is astonishing how it comes over the spirit of the labor politician when he becomes one of the employed and assumes new responsibilities thereby.

CANAL EXTENSION.

Tuesday Gov. Pardee and party will meet with Harbor Commissioner Spear, Mackenzie and Hunter to consider plans and estimates for canal extension. The law provides that the Governor of California, the Mayor of San Francisco and two members in the proceedings shall meet and vote on questions relating to seawall construction. Should a tie vote would be created if the Governor should proclaim his opinion as to the right and desirability of the improvement by the Board of Supervisors of San Francisco. The Governor has known for some time that the union labor gang has been endeavoring to obtain control of the harbor situation. In several political speeches the Mayor has given expression to his views in this respect, which are in accordance with the declarations of the union labor party. The respectable elements of San Francisco are not at all enthusiastic on the proposition that the State shall surrender the control of the vast water front to the city. It is probable that the harbor commissioners may appear at the meeting prepared with facts and figures to show that the administration of harbor affairs under direction of the State is superior in point of progress and economy to what it would be under the administration of a grafting Mayor and Board of Supervisors, this latter body comprising the scum of the inferior citizenship of San Francisco. What a grand chance for graft there would be if Schmitz and his gang should once get their claws on the harbor facilities of San Francisco. They could then bleed every shipping concern in this section of the country. The railroads would be compelled to dig up handsomely, and the tendency would be to drive shipping away from this port, as the shippers would not feel like being robbed of all their profits.

Members of the Legislature representing interior constituencies take note of the fact that existing sections of the seawall, the grain sheds, piers, ferry slips and the ferry building have been constructed and maintained without the imposition of a direct tax on the real or personal property of the commonwealth. Tolls collected from shipping have yielded revenue to pay the interest and provide sinking funds for the redemption of bonds issued by authority of the State to improve the harbor facilities.

The commerce of the port of San Francisco provides the money for the maintenance of the wharves, docks, grain sheds, depot and belt railroad, but the farmers, shippers and manufacturers in the State at large pay their proportion of the tolls levied on this commerce.

CONTROL OF THE HARBOR.

Members of the Legislature from the interior counties will not vote to relinquish the State control of the harbor until a better system of management can be presented than that offered by the union labor administration. The questions will be asked, "What benefits do the citizens of San Francisco derive from the immense sums of money annually collected from the taxpayers and paid into the municipal treasury?" "Apart from the management of parks, schools and the fire department, is there anything that the San Francisco taxpayers themselves can commend?" "Would not the transfer of harbor management from the State to the city increase the tax on commerce and diminish the facilities to shippers?"

In messages to the Legislature the Governor can fully express his views on all subjects of public importance, but he may take a notion at the meeting next Wednesday to speak his mind concerning State administration of the San Francisco harbor. Two of the commissioners, Charles H. Spear and Henry J. Crocker, were appointed by Gov. Pardee. Next month the term for which Commissioner John D. Mackenzie was appointed will expire, hence the Governor will have the opportunity of appointing a third commissioner.

THE OIL INDUSTRY.

OPPOSITION TO PANAMA LINE.

ARE THE COAL BARONS REAL SOURCE OF TROUBLE?

Some One With Interests to Serve Apparently at Work at Washington—Standard Suspected, but Motive Not Clear—Use of Oil on Canal Hits Coal Men.

The attack upon the Union Oil Company and its franchise at Panama by Senator Morgan, on Thursday, published in The Times yesterday, draws fresh attention to the persistency with which the enemies of the California oil industry—for that is what their course makes them—are endeavoring to block the outlet for Pacific Coast liquid fuel to the markets of the world.

While Senator Morgan doubtless sought only legitimate information and was actuated by proper motives, the constant repetition of these covert assaults looks very much as if there were some powerful interests behind them who, by insinuations and hints dropped among Congressmen, are endeavoring to cause trouble.

Senator Morgan's questions betray the same amount of misinformation as has been the case with all in Washington. He wanted to know who were the officers and backers of the company. In view of the repetition of the false statements as to the Union's relations with the Standard, it is something of a surprise that he did not attack it on the ground that it was a subcorporation of the great monopoly, a story that is constantly circulated in such a way as to arouse strong suspicions of malicious intentions on the part of those telling it. Had he taken the trouble to inquire of his California colleagues he would probaly have received an answer to his questions, for, as a matter of fact, the first president was former Senator Thomas Bard.

NO OTHER MADE OFFER.

The question why bids were not asked for is easily answered, because there was nothing to bid on. The Union simply submitted on application, offering, without any demand upon it, to pay $500 for the franchise asked. Any other company could have done the same, but, though several asked for franchises, none had a definite offer to make the government in the way of compensation. The Union also submitted a proposal to furnish fuel at a maximum price of 90 cents a barrel, equal to $4 a ton for the best coal obtainable. There is nothing in this to prevent the government calling for bids, and any other company can get the right to a similar pipe-line franchise.

As a matter of fact, there appears to be very little effort by others to get in. The Standard withdrew an application made in its own name months ago. The Associated has an application in, but there is strong intimation that it is no longer pushing the matter; it is even said that it has about concluded to withdraw, although this may be taken with allowance. The only other applicants were Texans, and what they expect to do with a pipe line there is hard to understand. The Texas wells are too uncertain in their ouput to justify the government placing dependence on them for fuel.

Why the Standard should fight the application of the Union is hard to understand, as the franchise is not exclusive and the Standard does not seem to want anything for itself on the isthmus. If it is behind the attacks it would seem as if it were following a short-sighted policy, as any increase in the use of oil should benefit the monopoly in the way more than any one else. The only conceivable motive seems to be fear lest its rival may become too powerful.

MAY BE COAL BARONS.

There is, however, another strong interest that may possibly have something to do with this, though it never has been suggested before. Reference is to the coal barons, not only of the East, but of the world. That they are seriously alarmed at the inroads made in their business admits of no doubt, and they have the best reasons in the world to be alarmed. Today they are losing trade at the very doors of their collieries in British Columbia; the Mexican oil fields on the Gulf seriously threaten their trade in the republic; the Union's activity in South America is destroying the hopes of a big business in the growing countries of Latin America; the decision of the British Admiralty to introduce oil in the navy is enough to frighten the coal miners of Wales without the prospect of having California oil coming to Europe to compete in other lines with them.

The coal men of Pennsylvania, West Virginia and Virginia have been doing a good business with the Panama Railroad and with the Canal Commission, but the loss of this in itself would be insignificant compared with the effect upon the fuel trade in every quarter of the globe if oil were adopted in the carrying on of a work of such world-wide importance. It would mean investigation into its merits in quarters where such a thing has never been thought of before.

There are no railroads in this case to be bulldosed or cajoled into raising the tariff to protect the coal men, as in Utah and Nevada. Influence with Congress to obstruct, if possible, may be the last resort. Of course it won't work, for the Union has a franchise for an alternative route through Panama territory, where the line will be built if the permit from Washington should by any chance be revoked.

Even if oil is not adopted as fuel, the existence of the pipe line and the knowledge that it can be had at any time will be sufficient to prevent the coal men charging more than the lowest possible figure, and this will in itself be a protection to the government.

ARIZONA.

FARMERS WILL BUILD NEW DAM.

LITIGATION ON OLD STRUCTURE SEEMS ENDLESS.

Apathy on the Part of the Arizona Canal Company Makes Land Owners Fear Work May Remain Unfinished, So They Have Resolved to Continue Operations at Their Own Expense.

(SPECIAL CORRESPONDENCE OF THE TIMES.)

PHOENIX (Ariz.) Feb. 15.—From late dispatches from Washington, it appears that the Reclamation Service is still working with the receiver for the Arizona Canal and that there is yet a prospect that the governmental appraisement of $304,000 for the canal properties may be accepted. The farmers under the canal, made desperate by the utter loss of the dam and the apathy of the canal company, have just agreed to extend the head of the great ditch about 4000 feet up stream, to a point where a temporary and comparatively inexpensive dam may be built to divert a part of the river's flow.

The cost of the extension has been estimated at less than $34,000 and this amount will be assessed according to the acreage subscribed for the work. Charles J. Hall, local representative of the canal company, has assured the farmers that the canal will be turned over to them, without hindrance, for the carriage of the water. It is believed that the new works will be complete in about six weeks, as every man and team available will be put upon construction work.

If the government secured control of the canal by purchase, work will be started as soon as possible upon the permanent diversion dam, which is to be placed on a granite ledge, several miles down the river from the old dam that has washed away. Attorneys for the farmers have recommended the extension of the canal at their own cost, as preferable to long-drawn-out litigation with the canal company, during which the lands might revert to the desert.

RUSH WORK ON TONTO DAM.

Several hundred men have been working for ten weeks past clearing the ground for the abutments of the great Tonto Basin dam, it being impossible to work in the cañon below, on account of the winter floods. Now two three-inch steel cables are being stretched across the stream, to be used in actual construction of the dam. They will be strung over fifty-foot steel towers. The power canal is nearing completion and it is expected that water will be turned in within a couple of weeks. When this is done, the cement mill, now working with slack production, will begin turning out about three hundred barrels a day. As was the case at Yuma, it is charged that Contractor Rourke is working many of his men ten hours a day, in defiance of the United States statutes covering governmental work.

According to Col. Epes Randolph, Globe is destined to be the largest town in Arizona, and that within a very few years. About $200,000 worth of buildings are now under construction or have been contracted for. The main items are a $40,000 courthouse, a $50,000 hotel, a $30,000 store building, a $25,000 ice factory, and a $12,000 library for the northern part of the camp. Besides these are many smaller store buildings and scores of residences.

ARIZONA NOTES.

Senator Platt of New York may definitely be set down as an opponent of joint Statehood, though he has been claimed by the "stalwarts." In a letter addressed to Judge D. H. Pinney of Phoenix he wrote: "The papers correctly quoted me. I am opposed to the jointure of Arizona and New Mexico and shall vote against any measure proposing to unite the two Territories into one State." In view of the utterances of joint Statehood advocates at Washington, the Maricopa County Board of Supervisors has felt itself called upon to wire some correct information to Senator Forsaker. The telegram read: "The citizens of Maricopa county are almost unanimously opposed to joint Statehood, notwithstanding the expressions of a couple of citizens of Phoenix now in Washington. The sentiment in the Territory against it is stronger than ever. We shall be under obligations to you for your heroic work in our behalf."

Two weeks ago, in the early evening, a male child, about ten days old, was found on the steps of the Gilbert lodging-house in Phoenix. The child was taken to the Crittenton Home and search made for the person who had abandoned it. Through information furnished by a female associate, it was found that the child had been abandoned by Mrs. Hattie Buckley, its mother, widow of John Buckley, a soldier of the Spanish War, who escaped Philippine bullets to be killed two years ago, by a gas explosion in a Phoenix saloon. Mrs. Buckley was arrested forthwith. She confessed and named John E. Rodman of Prescott as the father of the child. Rodman is a man of excellent reputation, assistant roadmaster for the Santa Fé, Prescott and Phoenix Railway, and has a family of his own. He absolutely denied complicity. The pair were taken before Justice Burnett in Phoenix, but liberated on motion of Assistant District Attorney Bullard, the Territorial laws being held inadequate to deal with the offenses charged.

About 300,000 sheep are now being sheared at a half-dozen camps on the plains north of Phoenix. The crop is being taken up on the ground by representatives of eastern wool houses, about 22 cents a pound being paid. The wool clip is heavy and of unusually good quality and the year will mean riches to the sheep owners. Lambing has been heavy and the weather has been propitious. Grass already is in abundance on the plains. Though the greatest number of the sheep will be sheared by machinery, several hundred shearers are working by hand. There is much rivalry among them. One of them, Anton Madras, at Cave Creek took the single-handed record for the year by catching, throwing and shearing 268 sheep, thus making $16.08 for the day's work. A team of three men at Peoria averaged 296 sheep each for a single day and scores of over 200 are common. One crew of twenty-six men sheared 4000 sheep by 3:30 in the afternoon.

Phoenix will have a municipal election on the second Tuesday in May and primaries have been called for March 26. Republican, Democratic and Socialist tickets will be placed in the field. It is believed that both of the principal parties will have anti-gambling planks in their platforms, unless Congress takes the matter out of local jurisdiction.

MRS TAGGART IN PARIS.

WOOSTER (O.) Feb. 16.—The judges in the Circuit Court today refused to grant the continuance asked for in the Taggart case because of the absence of Mrs. Taggart. Capt. Taggart was examined as to his ability to take care of the boys. The court then decided that the order of the court below should stand as to Capt. Taggart's custody of the boys, but reserved to Mrs. Taggart the right to come into the Circuit Court in the future and show that she is a proper person and able to care for the boys. In the meantime, Mrs. Taggart is understood to be in Paris with her boys, and it is said she will remain there until Capt. Taggart departs with his regiment for the Philippines.

ROYAL BAKING POWDER

ROYAL Baking Powder is indispensable to the preparation of the finest cake, hot-breads, rolls and muffins.

Makes the lightest most delicious and tasty hot biscuit

No other baking powder equals it in strength, purity and wholesomeness.

ROYAL HAS NO SUBSTITUTE

ROYAL BAKING POWDER CO., NEW YORK

GHIRARDELLI'S GROUND CHOCOLATE

Gives you zest for work or play
A perfect drink for every day.

YOU CANNOT GET A MORE SATISFACTORY BEVERAGE THAN GHIRARDELLI'S GROUND CHOCOLATE. IT GIVES YOU THE RICH NUTRIMENT OF THE BEST COCOA AND THE GOODNESS OF PURE SUGAR. IT IS DELICIOUS AND DIGESTIBLE. HELPS TO RETAIN HEALTH AS WELL AS REGAIN IT.

FRESH ALWAYS IN PATENTED AIR-TIGHT STEAM CANS.

THE LUSK CAB CO.

Automobiles, Carriages, Tally-hos, Three-seaters etc. for hire. Day or night. Drivers in livery.

750 S. Main St. Both Phones 297

San Francisco Office

Los Angeles Times

Room 41, Chronicle Building. Telephone Main 1473

Advertisements and Subscriptions Received

Angelenos and others visiting San Francisco will find copies of The Times on file for several months back and are welcome to call and read them.

ARTHUR L. FISH, Representative

Lisk Enamel Ware

Lasts Longest—Looks Best

Special 10 per Cent. Trial Discount this week. Mention ad.

HENRY GUYOT 339-341 SOUTH SPRING ST.

IMPORTANT

The prettiest new styles in Spring garments arriving daily.

B. B. HENSHEY

521 South Broadway

WADSWORTH & HOLLISTER

PALMS TRACT

ONE-HALF ACRE LOTS

In the Line of Progress, Southwest

Only 30 Minutes From Fourth and Broadway VENICE VIA THE SHORT LINE

Cement Walks, Curbs and Shade Trees

These beautiful large lots with splendid soil and plenty of water can be purchased at from $800 to $1000, one-fourth cash, balance in six, twelve and eighteen months, at 6 per cent. interest, or 5 per cent. discount for all cash.

Take Venice short line car to my office on the tract at 7th St., Palms, or call at my office in the Douglas Building, for further information and free tickets.

Thomas S. Wadsworth

319-320 Douglas Bldg. Cor. Third and Spring Sts.

PHONES MAIN 932.

Weak Lungs Bronchitis

For over sixty years doctors have endorsed Ayer's Cherry Pectoral for coughs, colds, weak lungs, bronchitis, consumption. Cures hard cases, desperate cases, old cases. You can trust a medicine the best doctors approve. Ask your doctor about it.

We have no secrets! We publish the formulas of all our medicines. J. C. Ayer Co., Lowell, Mass.

A Swell Affair

DENT'S Toothache Gum

The only remedy that stops toothache instantly.

The only toothache gum that cleans the cavity and prevents decay.

Imitations do not do the work. See that you get Dent's Toothache Gum. Yellow Label. At all druggists 15 cents, or by mail.

Dent's Corn Gum Cures Corns and Bunions, 15c.

C. S. DENT & CO., Detroit, Mich.

THE CITY IN BRIEF.

NEWS AND BUSINESS.

This Section for Business.

John R. Bland, president of the United States Fidelity and Guarantee Company of Baltimore Md., gave a banquet last night at the Lankershim Hotel to the agent-managers of the various offices of the company in Southern California. He said that during the last year, Southern California developed a larger percentage of new business than any one other section in which the concern operates.

'Phone Valentine Parties.

Within the past three days twelve Valentine parties have been held in the dining-rooms of the two telephone companies for the pleasure of the girls employed there. The Home and Sunset companies cooperated with the Y. W.C.A. in furnishing refreshments and decorations for the festal gatherings, and several hundred girls were made happier thereby. Miss Chappell and Miss Lucille Patch superintended the association part of the programme. There was a merry game with prizes awarded to the most skillful, and the hour of the regular noon talk by Miss Chappell was fully occupied.

Here in Oberlin's Interest.

Charles W. Williams, assistant to the president of Oberlin College, Oberlin, O., is staying in Los Angeles for a few weeks. Mr. Williams comes as a missionary for the institution of learning with which he is connected, and will endeavor to bring it particularly to the attention of many former Ohio residents now in Southern California in the hope that some of those to whom the world has been good may become interested and offer an endowment for larger buildings and an increased library. Oberlin has become a college of national scope, and strong men in many fields have come from its portals.

"Kipling."

"Kipling, Colonial and Cosmopolitan," was the title of an intensely interesting lecture, which Miss M. Eleanor Ford put in vivid word pictures yesterday morning before the students of the Marlborough School. The life of Kipling, from his boyhood was recited, many clever anecdotes and stories touching the life of the brilliant author being interspersed. She pointed out the influence of Kipling's works in India, and of his love for his native land, for he was born in Bombay. "His poems," she said, "had more influence in the drawing together of the English and Indians, than almost anything, and they are indeed a large force to be reckoned with."

Expressions.

There is a good deal of quiet "cussing" going on these damp days, when the crossings are moist and muddy, among both citizens and tourists who have not yet become accustomed to the new ruling of the Los Angeles Street Railway Company whereby on account of the congestion of traffic in business districts, the cars, at certain intersections, stop a full car length beyond the farther crosswalk in order that the car following can cross and stop at the regular place. Nothing but a camera could do justice to the various expressions of wonder, disgust, disappointment, and in some cases, dignified but speechless exasperation on the part of pedestrians. Their frantic efforts to intercept the car which they imagine is trying to ignore them completely is amusing—to the fellow who is safely sitting inside. To the chaser it is not so funny. It requires heroism on the part of the victim, to say the least of it, to be able to calmly contemplate the temporary ruin of a pair of highly-polished boots or the dainty footgear of a handsomely-gowned woman on her way to her club.

BREVITIES.

The San Francisco office of the Los Angeles Times is in room 41, Chronicle building. Telephone Main 1472. Subscriptions and advertisements taken. Visitors will find copies of The Times on files, and are welcome to call and read them.

Evangelist Ireland, the converted actor, and Prof. Gates, the gospel singer, are drawing crowds at Memorial Baptist Church, Grand avenue and Twenty-third street.

The offices of Dr. Granville MacGowan are no longer in the Douglas Block, but at Suite 422, Merchants' Trust building, 207 South Broadway.

Selling out books and stationery at 50 per cent. below cost. 725 South Broadway.

Indian blankets, baskets, curios. Field & Cole Co., 318 S. Broadway.

Assaying night school, 218 E. 1st st.

Furs. D. Bonoff, furrier, 212 S. B'way.

Dr. Logan, oculist, 453 S. Broadway.

HESITATED ONLY SIX DAYS.

Eva Carrington, the Actress, Accepts Lord de Clifford's Proposal of Marriage.

[BY THE ASSOCIATED PRESS—P.M.]

LONDON, Feb. 16.—Lord de Clifford will be married February 19, at St. Margaret's Church, to Eva Carrington, who is now playing a small part in "Blue Bell in Fairyland" at the Aldwich Theater, this city. She is 23 years old, and formerly was one of the "Gibson girls" in the "Catch of the Season."

The engagement has been kept a profound secret. The acquaintance between the couple began in September last in Dublin. Lord de Clifford later went to Cairo, whence he returned to London February 5. He proposed and was accepted six days later.

PERSONALS.

Hon. J. P. Bass, ex-Mayor of Bangor, Me., an eastern millionaire, is at Hotel Green.

INDIAN BRUTE TO WHITE WIFE.

EASTON (Pa.) Feb. 16.—Edward Bruse a half-breed Indian, who married a prominent Easton girl, was today sent to prison for four years for brutal treatment of his wife. Bruse came from Coupeville, Wash., where his forefathers owned practically the entire district and his grandfather left him the bulk of his vast estate.

Robt. L. Garrett and Co.,
Undertakers. 340 North Main. 'Phone 73.

Brosee Bros., Co., Undertakers.
Broadway and Sixth. Lady assistant in attendance night and day. Tel. Main 343.

Pierce Bros. & Co., Undertakers.
329 S. Flower. Tel. M. 1527. Lady attendant.

Castanien Undertaking Co.,
No. 1226 South Grand. Lady attendant. Telephones Main 6002, Home 5491.

Orr & Hines Co.
Funeral directors. Lady undertaker takes charge of ladies and children. Tel. Main 48, No. 647 South Broadway. John W. Edwards, manager.

Peck & Chase Co., Undertakers,
423 S. Hill. Both phones 61. Lady attendant.

Connell, Unterkircher, Crawford.
Undertaking Co., 1061 South Grand avenue. Phones 6512, Main 8332. Lady attendant.

Ingleside Floral Co.
No. 148 West Adams. 'Phones South 1468, Home 22513. F. Edward Gray, Prop.

Choice Cut Flowers.
A large variety of floral designs can be secured from J. W. Wolfskill, No. 230 West Second street.

DYING, WALKS TO GRAVEYARD.

JOHN N. MILLER LEAVES SICK BED IN SAN BERNARDINO.

Family Finds Him Wandering Aimlessly Among the Tombstones and When Brought Back to His Home He Expires—Forestry Department to Investigate Tree Destruction.

[SPECIAL CORRESPONDENCE OF THE TIMES.]

SAN BERNARDINO, Feb. 16.—John N. Miller, for many years a resident of this valley, died at an early hour this morning, after a lingering illness. A few hours before his death Mr. Miller, while delirious, left his bed and walked several blocks to the cemetery, and when found by his distracted family was wandering aimlessly among the graves.

He was tenderly returned to the sick chamber, and his condition pronounced critical by the attending physician. When Mrs. Miller retired at a late hour her husband had shown marked signs of rallying, but at 1 o'clock was found dying on the floor of his room and expired within a few minutes.

The deceased was born in Austin, Tex., fifty-three years ago. During his long residence here he figured as a plaintiff in a most hotly-contested water suit, in which Lytle Creek rights were involved. Besides the widow, Mr. Miller is survived by three sons and four daughters, one of the latter being Mrs. Martha Sinsabaugh of Los Angeles.

WILL PROTECT FORESTS.

C. B. Lull, member of the Department of Forestry, has been detailed to make an exhaustive investigation of the water-sheds of this valley, with a view to determining whether government action is necessary to prevent the further destruction of the mountain trees by private lumber companies.

This investigation was started as a result of the efforts of the Board of Trade, which, with the assistance of the forest rangers, made an investigation, embodying their results in communications sent to the representatives of this section in Congress, with a prayer for relief, as the denuding of the mountains was affecting the water supply of the valley.

Forester Lull is making his investigations under the personal direction of Forester Ward, an attaché of one of the offending lumber companies. The investigators have covered Plunge and City creeks, and today commenced a tour of Santa Ana Cañon, having been driven out of the mountains last week by the storm.

KILLED BY WOMAN.

Word has been received that James Evans, formerly a Santa Fé employé having a run out of this city, and later a brakeman located at Albuquerque, was killed the other day at Sunnyside, N. M., by Miss Bessie Conant. The young woman had attempted to get Evans to leave a gambling den, and he slapped her across the mouth. She left and that evening he sought her room, and she ordered him to leave. He refused and was trying to batter down the door when she fired through the wood, the bullet inflicting a wound in the abdomen. Enraged, Evans beat out a panel with his fist, and, reaching in, turned the key. As he entered the room Miss Conant fired again, the bullet glancing on a book in Evans's pocket. As he rushed toward the woman she shot a third time, the bullet crashing into the man's skull, killing him instantly.

VALLEY BRIEFS.

City Engineer Brown has been locating corners on the ten-acre tract north of town, between C and E streets, bought recently by W. W. Brison, as trustee, and the surveyor admits that the property is to be used for cemetery purposes, having been purchased by the Masonic order. Should future movements tend to prove that Brown is correct in his statement there will be a strong petition filed with the Board of Supervisors, opposing the scheme. Only recently the Masonic bodies were compelled to abandon a plan to locate a burying-ground in another section, within the city limits.

Six Knights Templars wen to Los Angeles this evening to cross the sands to the green spot in the desert where the Mystic Shriners of this jurisdiction have their oasis, and the reaching of which will make them members of Al Malaikah Temple. They are Judge B. F. Bledsoe, Dr. W. H. Stiles, H. Noel Graham, R. W. Macgillivray, Newton Wilson and W. A. Manson.

The percolating water suit of J. H. Barton and others against the Riverside Water Company and others has been postponed from February 26 to March 12. It is announced that this change has nothing to do with any efforts to compromise the matter. Plaintiffs and their attorneys declare that no further attempts to settle the case out of court will be made.

VITAL RECORD — BIRTHS, DEATHS, MARRIAGES.

Births.

TWIST. To the wife of C. G. Twist, Azusa, February 15, a daughter.

Deaths.

CROSTHWAITE. William Crosthwaite, Feb. 14, aged 44 years. Funeral from his late residence, No. 1252 West Twenty-fourth street, Saturday 1:30 p.m.

RICHTER. At his late residence, No. 1411 East Twenty-third street, February 14, 1908, Benjamin F. Richter. Funeral from the chapel of Connell-Unterkircher-Crawford Co., No. 1061 South Grand avenue, February 18, at 2:30 o'clock.

ALLEN. Ruby H., died February 16, beloved sister of Mrs. Lora Reed and Mildred Allen, aged 21 years. Funeral Sunday, February 23, at 3 p.m., from residence of her sister, Mrs. Lora Reed, 1527 West Twenty-first street. Interment, Rosedale.

TOWNSEND. At his late residence, No. 1345 East Vernon avenue, February 15, George W. Townsend, aged 71 years, father of Frank and George A. Townsend and Mrs. Kate Draper. Funeral from the Vernon Congregational Church, Sunday, February 16, at 3 p.m.

KENT. Died suddenly of heart disease, on the 14th, at Pasadena, William J. Kent, son of the late William and Jane Kent of Sierra Madre.

GALLANDERO. At 215 South Olive, February 15, 1908, Edna Gallandero, aged 8 years. Funeral at the parlors of Breese Bros., Saturday at 1 p.m.

Marriage Licenses.

MITTS-LINDSEY. George A. Mitts, aged 30, a native of Canada, and Jessie J. Lindsey, aged 21, a native of California; both residents of Los Angeles.

ROQUEMORE-CLARKE. Zach R. Roquemore, aged 30, a native of Alabama, and a resident of Oakland, and Mabel Clarke, aged 22, a native of Massachusetts, and a resident of San Diego.

VILLA-RUIZ. Mateo Villa, aged 45, a native of California, and Petra Ruiz, aged 25, a native of California; both residents of San Fernando.

TRUAX-BREMEN. William O. Truax, aged 25, a native of Minnesota, and a resident of Santa Monica, and Florence E. Breman, aged 26, a native of Canada, and a resident of Los Angeles.

WITTUM-HUSKINS. Harlow Wittum, aged 36, a native of Iowa, and Florence Huskins, aged 27, a native of Missouri; both residents of Los Angeles.

VAN LENDEN-WATSON. Frederick M. Van Lenden, aged 28, a native of California, and Isabella M. Watson, aged 17, a native of California; both residents of Los Angeles.

HANGL-SCHOENHERR. Fred Hangl, aged 27, a native of Austria, and Marie Schoenherr, aged 21, a native of Austria; both residents of Los Angeles.

Funeral Notice.

All members of Commercial Lodge, No. 367, I.O.O.F., are requested to meet at the lodge-room, No. 230 South Main street, on Sunday, February 16, at 1 o'clock p.m. sharp, to attend the funeral of Bro. B. F. Richter.

FRANK H. HOWE, R.S.

Los Angeles Transfer Co., 751-3 South Spring.
Will check baggage at your residence to any point. Tel. M. 49 or 345. Home 345.

HAVE your eyes tested free by the Geneva optician, and let him fit you with the correct glasses if you need them. We charge you the lowest possible price for first-class goods. Gold filled frames with best lenses, $3.

GENEVA WATCH & OPTICAL CO.
305 South Broadway

THE RELIABLE STORE
NO. 1
LOTS OF PEOPLE
SAY THEY DON'T LIKE OLIVE OIL, AND THEY DON'T KNOW THE REASON. THEY NEVER TASTED THE PURE ARTICLE.

PEERLESS BRAND IS THE PRODUCT OF OUR OWN ORCHARD AND PRESSES—EVERY DROP PURE
TRY IT. YOU'LL LIKE IT.
Quarts 60c Pints 35c
SO. CAL. WINE CO.
218 W. FOURTH ST.
HOME EX. 16. MAIN 332
No Bar in Connection.

SIEGEL'S—WOMEN'S AND CHILDREN'S WEAR
Myer Siegel & Co.
251-255 SOUTH BROADWAY

Children's AND Misses' COats, Suits AND Headwear.
The new arrivals in Spring styles await you. The pretty and popular fabrics and fashions are always best here. THE Children's store.
Everything for Infants
And the list of baby's wants are well cared for. Everything needful—Bootees, Bonnets, Dresses, Sacques, Skirts, Bibs, Blankets, Bath Accessories, Hampers, etc. Just name a need for the wee tot and you can find it at Siegel's.
COMPLETE OUTFITS
29 Piece $7.50. 38 Pieces $10.
41 Pieces $15 and Up.
Sold also in separate pieces.
SIEGEL'S—WOMEN'S AND CHILDREN'S WEAR

If You Are Going East
West, north or south, you will need something in the line of good traveling equipment. You will find here tourists' outfits to meet the requirements of every sort of travel. Leather bags and suit cases, fine ladies' leather bags, fitted bags and cases, traveling devices.
SANBORN, VAIL & CO.,
357 So. Broadway.

No sulphur fumes from
American Block Coal
It's the best for the climate
Best Hay and Grain constantly on hand
CLARK BROS
1249 S Figueroa Street
West 69 Home Ex. 106

Those 15c California Oyster Cocktails at the Big White Onyx Fountain are unapproachable. Try them.
BOSWELL & NOYES,
Third and Broadway.

YOU CAN RAKE THE WORLD over with a fine-tooth comb and you won't find better fabrics than we are offering for sale during this
February Clearance Sale.
Though we have lowered our prices during the sale we haven't lowered the quality of our fabrics. Couldn't afford to.
So you can take our word for it that the Suitings and Overcoatings that we are ready to make to measure now for $24.50 are genuine $35.00, $32.50 and $30.00 Suitings and Overcoatings—that the Suitings and Overcoatings that we are ready to make to measure for $19.50 are genuine $27.50, $25.00 and $22.50 Suitings and Overcoatings. You can also take our word for it that you won't get the choice of these Suitings and Overcoatings if you don't hurry in your order. The choice ones will have all been picked.
Brauer & Krohn
TAILORS TO MEN WHO KNOW
THREE STORES:
128-130 South Spring
Fifth and Spring 114½ S. Main
Phones Main 3116—Home 2695

Bargains In NEW SILK SUITS
We are content with less profit than the average store and with our large business and low expenses we sell all classes of women's garments at a saving that no woman can fail to appreciate.
For instance, here is a stunning, extra high quality silk suit made of chiffon taffeta with Eton jacket, short, full sleeves, circular gored skirt in cream, reseda, gray, blue and black; price everywhere $50; at Hensbey's only $35.
Here is an exceptionally nobby shirt waist suit of chiffon taffeta with full skirt; one of the finest $25 suits manufactured; price at Hensbey's only $19.85.
The name Hensbey stands for the highest quality and correct style. Prices always a little lower than elsewhere.
B. B. Hensbey
521 S. Broadway

NEW SPRING STYLES —IN— SIEGEL'S $3.00 HATS!
If your new spring hat is chosen from the Siegel $3.00 line, it will be correct in style, faultless in quality, and the best possible value for the money. All styles in soft and stiff—black and colors.
Siegel Bros.
Hatters and Haberdashers
103 So. SPRING ST.
HADEAU HOTEL BLDG.

IF YOU see the name Bishop on a box of chocolates you can depend upon the purity and deliciousness of the confections. Bishop's Rubidoux Chocolates are as fine as anyone could wish. Packed in pretty boxes. Get them here.
Off Vaughn Drug Co.
352 SOUTH SPRING—Cor. FOURTH
S. F. Bothwell, Pres. H. M. Newmark, Secy.

"THE DAYLIGHT STORE" Phones Main or Home 132
Jacoby Bros.
331-333-335 South Broadway.

New $1.50 White Waists 98c
Extra Special Value for Saturday
An extensive collection of the prettiest new designs in Spring shirt waists. Every one of them bought to $1.50. Effectively trimmed with lace and embroidery; open front or back. These are wholly unlike the waists you would expect at this price. Several hundred of them as a big special feature today at 98c.

Swell Spring Suits $21.50
Pony, Eton, Bolero and new chic short coat models; choicest suits of the latest materials in newest popular coral, reseda, Alice blue, gray, garnet, navy and black; trimmed with silk braids and self strapping; many effects; the latest elbow three-quarter or wrist length sleeves; skirts are perfect hanging in circular shape, flare, also new pleated models. Special only $21.50.

Stylish Cravenette Coats $11.95
Full length cravenette coats; newest styles and materials in light and dark shades of tan, olive and navy; Empire, plain or pleated; semi-fitted or loose and belted; trimmed with self colored braids or strapping; tailoring the vest best. All sizes. One day only $11.95.

Popular Saturday Specials
Besides the items we mention, all the "bargain sections" and tables will be covered with underpriced specials. Every nook and corner of the big store offers exceptional opportunities for Saturday shopping.

CHILDREN'S WOOL DRESSES HALF PRICE.
Our entire stock of children's wool dresses—no exceptions—dozens of different styles to close out at exactly 50c on the dollar.

WOMEN'S HOISERY 45c VALUES UP TO $2.50.
A desirable assortment of most fashionable colors in lisle embroidered, lace, allover and boot effects. Values up to $2.50. Your choice Saturday 45c.

WOMEN'S $1.50 NIGHT ROBES 79c.
Exceptional values in women's outing flannel night robes, made of best quality of outing flannel, extra full and long, neatly trimmed. Sold regularly at $1.50. Special 79c.

WOMEN'S 85c WRAPPERS 49c.
Made of an unusually good quality of Simpson percale, well made, nicely trimmed yoke and deep flounce. Regular value 85c. Special 49c.

$5 CORSETS $1.75.
Special lot of $5 corsets in brocades, black, drab and white. Some are boned with whalebone. Not all sizes in every style, but all sizes in the lot. Special $1.75.

WOMEN'S $1.25 MUSLIN SKIRTS 95c.
These are absolutely the best values we have ever offered for the money. Wide flounce of embroidery, well made. Regular $1.25 value. Special 95c.

40c AND 50c PERFUMERY 29c.
Your choice of several well known perfumes, fine extracts, violet, white rose, lotus blossom and Club. 50c and 40c values at 25c an ounce.

45c FANCY RIBBONS 25c.
New Dresden and Persian collar ribbons, Manhattan taffeta much in vogue in the East, 6 inches wide for 25c.

WOMEN'S 35c NECKWEAR 19c.
Wash and fancy stocks, new plaid silk and satin tion patterns. Choice assortment; 35c values.

$1.25 FANCY BELTS 79c.
A special offering tomorrow of imported gilt belts with gold finished buckles. Handsome creation $1.25 values for 75c.

SHOPPING BAGS 95c VALUES 79c.
A large assortment of the most desirable shapes brown, gray, blue and green, fancy designs. Values up to $3.50. Special 95c.

$1.25 LAMB'S SKIN GLOVES 98c.
These are the La Bonita genuine lamb's skin gloves. Every pair fitted and guaranteed. Black, white and the new Spring shades. Cut from $1.25 to 98c only.

NOTICE TO ADVERTISERS
Your Advertisement in
THE BULLETIN
of San Francisco reaches the center of population in California and the Pacific Coast.
The BULLETIN guarantees the largest city circulation in San Francisco. Advertising contracts made on this basis. The BULLETIN has gained 27,187 inches in local display advertising in one year.
Los Angeles Office
503 Bradbury Bldg.
Phones: Home, 1402; Main, 2110
Subscription office, 116 So. Broadway. Phones—Main 3321, Home 3322.

IN SELECTING HAIR GOODS
You will find a decided advantage in choosing from a large and reliable stock.
SHAMPOOING 50c
Bennett Toilet Parlors
Corner Fifth and Spring Streets

"The Workingman's Furniture Store"
The Place to Save Money on
CARPETS OR FURNITURE—CASH OR CREDIT
The Crescent Furniture Co.
Home 1569, Main 4045 514 S. Main

UNIQUE
Cloak and Suit House
245 South Broadway

PIANOS
FOR RENT
$4.00 A MONTH
Bartlett Music Co.
Opp. City Hall

SILKS Highest Quality Lowest Prices
THE SILK STORE
(FROM LOOM TO CONSUMER)
219 Mercantile Place

"Baby Shop"
Novelties in baby outfits—Art needle work.
Beeman & Hendee
347 South Broadway.

Feather Weight Trunks
Strongest light trunk made
Saves excess baggage ch'rg
Whitney-Burroughs Trunk Co.
$20 to $32. 419 South Spring Street

DIAMONDS of Quality
Perfect blue-white and extra white diamonds.
BROCK & FEAGANS, Jewelers,
6th and Broadway.

TEMPERACINE
A safe and sure home remedy against Strong Drink, Tobacco, Morphine, and Cocaine Habits. FREE trial sample sent in plain envelope to any address.
TEMPERACINE CO.
Los Angeles, Cal., P.O. Box 1955.
In writing please mention this paper.

The attractions of the San Joaquin Valley are constantly in view on the lines of the
Southern-Union Pacific
It is well termed the "Garden Spot of California." Passengers for the East pass through the valley by daylight, with through sleeping car service for principal Eastern points.
Thos. A. Graham, Assistant General Freight and Passenger Agent, Southern Pacific, 261 So. Spring Street, corner of Third.
G. F. Hoar, District Passenger Agent, Union Pacific, 250 South Spring Street, Los Angeles.

Open a Box for the Children
Leave it where they can reach it. Watch them gain in weight. Watch their cheeks grow ruddy with health and life.
Uneeda Biscuit
are the only Soda Crackers—the most nutritious food made from wheat, therefore the most wholesome food for children.
5¢ In a dust tight, moisture proof package.
NATIONAL BISCUIT COMPANY

NONE SUCH MINCE MEAT
MOST DELICIOUS FRUIT CAKES, PUDDINGS AND COOKIES.
IN 2-PIE 10c PACKAGES
MERRELL-SOULE CO.
SYRACUSE, NEW YORK

Dr. S. G. Schaefer
Positively Painless
Room 310
HOME 4810

N. B. Blackst
DRY GOOD
SPRING AND THIRD
Store Will Close at 6
In order to complete some few necessary re
store tonight at 6 o'clock.
Onyx Stocking
That Onyx stocking styles lead all other
their competitors. We are the sole agent
rated goods—carry the full line. You
the spring and summer fashions, and com
re complete. Note these examples:
At 50c Pair
an or black lisle thread hose,
ith prettily embroidered an-
les, lace ankles or allover lace
ffects; each strictly new in
ea and design; also a new
ne of fine, thin, wearable gos-
mer lisles. There are dozens
pretty styles to
ck from at, pair..... 50c
3 Pairs for $1.00
lack lisle hose, in allover lace,
ce ankles or plain gossamers,
ery pair worth in the usual
y fifty cents; now 3 pairs
r $1.00, pair..... 35c
Three Waist Special
ong a half-hundred attractive waist styles we
special importance for today's visitors. All are
ite lawn, decorated tastefully with fine tucks o
onsciousness lace or fine embroideries and beadi
ecials at
$1.25, $1.50 and
325
BRINKERHOFF
uring the past week we have been adver
rgains, with tremendous success. Values
uld not fail to find ready recognition, and
pped up before noon every day. Who wi
gain? It's one of the best. Come to t
first choice on this beautiful Brinkerhoff—
be sold to the first applicant today for $2
the discontinued s
during our sale of
ments. Pianos eve
the new styles now
us—but with a fe
case lines. Easy te
all instruments, in
tra specials," sold
TOR TALKING MACHINES. Being talking
the Victor to be without equal. Prices $17.
y monthly payments.
Geo. J. Birkel Co
345-347 Steinway
th Spring Street an
Special Excur
SUNDAY—18th
—TO THE—
Orange Gro
Pomona—San Bernardino—Ontario—one fa
ains leave First Street Depot 8:00 a.m. and 11:00
ge and souvenirs at 250 S. Spring St. and First S
"Salt Lake Route"
ATES
OWNS FREE
DGEWORK
ours one time and you pay only a trifle more than actual
ost. Ask us for 10 days to demonstrate our ability. All work
ROADWAY DENTAL PARLORS
Also open evenings and Sunday forenoons.
DuBois & Davidson Furnit
214 West 6th St., Between Spring an
"Just over the line from high re
and high prices." "Nuff sed."

Editorial Section.
PART II—LOCAL SHEET: 10 PAGES.

Los Angeles Daily Times

California del Sur.
CITY AND COUNTRY.

XLIVTH YEAR. SATURDAY MORNING. FEBRUARY 17, 1906. On All News Stands, Trains and Streets. 5 CENTS

H. B. Blackstone Co.
DRY GOODS
SPRING AND THIRD STS.

Store Will Close at 6 Tonight
In order to complete some few necessary repairs we will close the store tonight at 6 o'clock.

Onyx Stocking Styles

The Onyx stocking styles lead all others is admitted even by their competitors. We are the sole agents here for these celebrated goods—carry the full line. You must come in and see the spring and summer fashions, and come soon, while the lots are complete. Note these examples:

At 50c Pair

Tan or black lisle thread hose, with prettily embroidered ankle, lace ankles or allover lace effects; each strictly new in style and design; also a new line of fine, thin, wearable gossamer lisles. There are dozens of pretty styles to pick from at, pair..... 50c

3 Pairs for $1.00

Black lisle hose, in allover lace, lace ankles or plain gossamers, every pair worth in the usual way fifty cents; now 3 pairs for..... 35c

At 25c Pair

Plain hose, in either cotton or lisle thread — genuine Onyx goods—heavy, medium or light textures, knit with double heel, toe and sole; extra values at, pair..... 25c

White Stockings

Not for several decades has there been such a craze for white stockings as the present season promises. They may be had in all grades, all styles, and at prices to fit every purse. There are cottons, lisle threads and silk ones, in plain or fancy lace or embroidery and lace combinations. Prices range up from, pair..... 25c

Three Waist Specials Today

Among a half-hundred attractive waist styles we have picked three of special importance for today's visitors. All are made of extra quality white lawn, decorated tastefully with fine tucks or plaits and finished in Valenciennes lace or fine embroideries and beading; open in the back. Sizes 32 to 44.

$1.25, $1.50 and $1.75

$325
BRINKERHOFF PIANO
$210

During the past week we have been advertising special piano values with tremendous success. Values such as we offered could not fail to find ready recognition, and the specials were snapped up before noon every day. Who will get today's great bargain? It's one of the best. Come to the store early and get first choice on this beautiful Brinkerhoff—usual price $325—to be sold to the first applicant today for $210. This is one of the discontinued styles being offered during our sale of high-grade instruments. Pianos every bit as good as the new styles now being shipped to us—but with a few changes in the case lines. Easy terms of payment on all instruments, including the "extra specials," sold during this sale.

TALKING MACHINES. Being talking machine experts we take the visitor to be without equal. Prices $17.50 to $105, purchasing monthly payments.

Geo. J. Birkel Company
343-347 South Spring Street
Steinway, Cecilian and Victor Dealers

Special Excursions
SUNDAY—18th
—TO THE—
Orange Groves
Pomona—San Bernardino—Ontario—one fare round trip.
Trains leave First Street Depot 8:00 a.m. and 11:00 a.m.
Maps and souvenirs at 250 S. Spring St. and First Street Depot.
"Salt Lake Route"
SALT LAKE ROUTE

FREE
BRIDGEWORK
Don't you pay only a trifle more than actual cost of material. We are here for 30 days to demonstrate our ability. All work painless and guaranteed for extracting or cleaning teeth.
BROADWAY DENTAL PARLORS Rooms 1-2 and 4 452½ S. Broadway
Also open evenings and Sunday forenoons.

Nichols & Davidson Furniture Co.
216 West 6th St., Between Spring and Broadway.
"Just over the line from high rents and high prices." "Nuff sed."

OLDEN GLORY COMING BACK.

Mission San Juan Capistrano Will be Restored.

Picturesque Pile Taken Over by Franciscans.

The Noblest of the Old Ruins Changing Hands.

Mission San Juan Capistrano, once the noblest of the Franciscan missions in California, and now a picturesque pile of ruins, is to be restored.

After a lapse of many years the Franciscans are again to occupy the place which was their seventh mission point in California, and which occupies an important position in the annals of that ever-fascinating period—the establishment of the Christian religion among the California Indians.

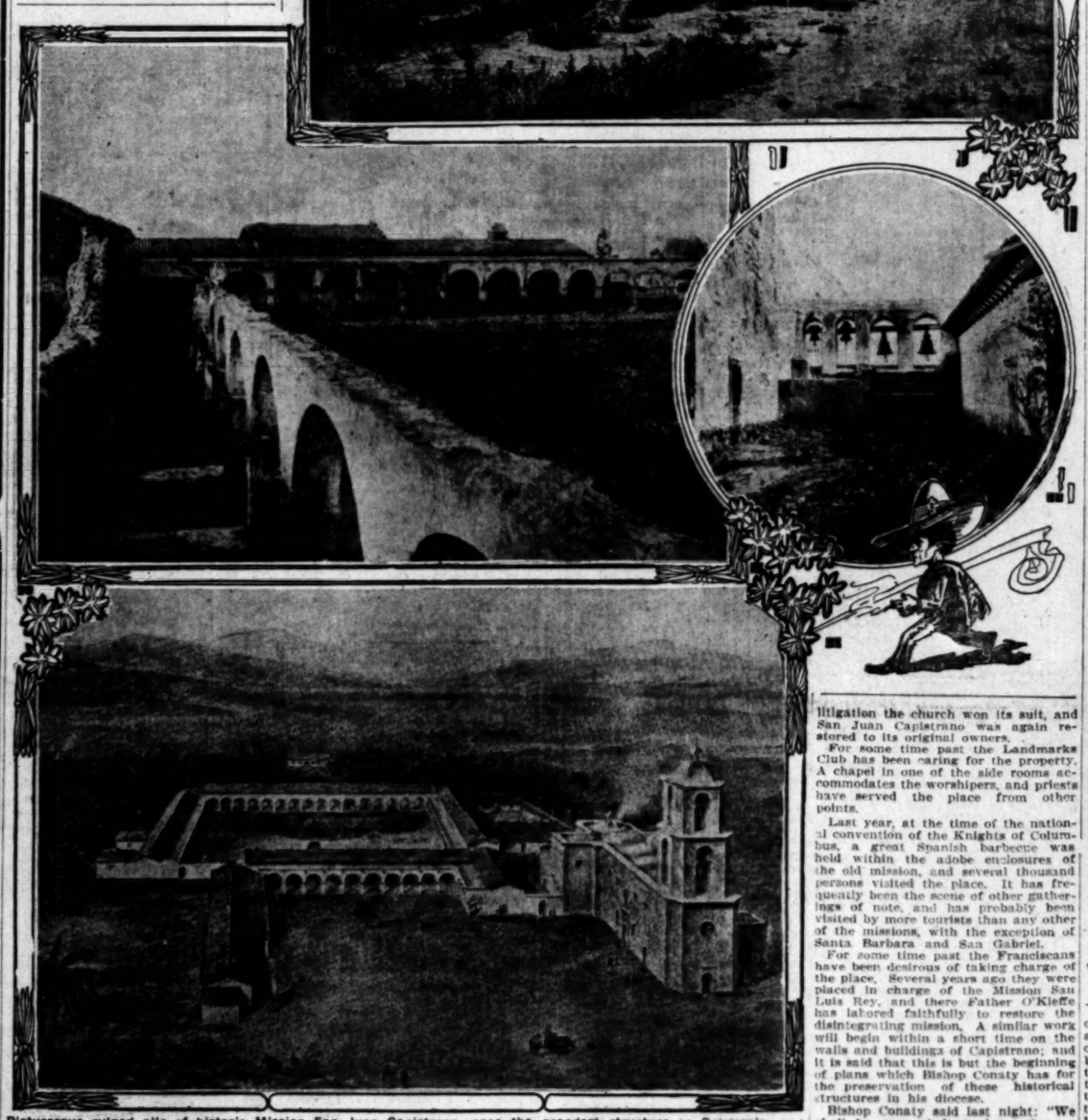

Picturesque ruined pile of historic Mission San Juan Capistrano, once the grandest structure in California, and now to be restored by the Franciscans. Lower picture shows original appearance, and the form the mission will take again. The restoration was decided upon yesterday.

Thousands of dollars are to be spent by the Franciscans in the restoration of the church, chapels, shelters, and long arched walls on the plans of the original structures.

Like a dream come true, the opportunity so long awaited has been placed at the doors of the Franciscan order in this State, and the leaders have eagerly accepted this task. They will make of San Juan Capistrano one of the notable places of Southern California—a place for pilgrimage for devout Catholics; a place of great historical interest to Protestants.

Again San Juan Capistrano will have an important place in the affairs of old Mother Church, as within its portals will students for the priesthood receive their instructions, and from thence will go out teachers of the faith and disciples of the devoted St. Francis of Assisi.

RESTORATION DECIDED.

The restoration of Mission San Juan Capistrano was decided upon yesterday. Bishop Conaty has been in conference with the superiors of the Franciscan order with this end in view, and the matter was discussed fully at the recent meeting of the diocesan consultors, held in this city. While all the details are not completed, the restoration is assured.

Two priests and one brother of the order will be placed in charge at once, and there will soon be instituted the daily services which for so many years brought together the dark-skinned people of early California days in the quaint little chapel or the larger church. The old mission bells will again sound the Angelus, and the walls will again rear themselves in striking line against the sunny skies.

It is intended to make of this mission an institution similar to that at Santa Barbara. As rapidly as the work can be handled by the Franciscan order, the entire establishment will be restored on the original lines, as shown in the lower picture on this page.

SCENE OF STRIKING EVENTS.

So closely allied are the Franciscan missions of California will all that went to make up the early civilization here, that the events of one are strongly intermingled with those of the adjoining ones. It would be a difficult task to determine which of all this chain of missions is the most interesting; but it is certain that San Juan Capistrano was the scene of many striking events not paralleled at any of the other mission points.

Its beginnings interrupted by Indian uprisings; its bells buried beneath the ground for several years to prevent their destruction by the natives; the padres fleeing to San Diego mission for shelter from infuriated redskins; the final resumption of work on the mission, and eventually the construction of the grandest church—a stone structure—in California; its occupation with great ceremonial rites, and finally its destruction, during the celebration of mass, and the death and burial of almost half a hundred worshipers beneath the ruins—these are some of the steps in its history which make a story of deep interest to the student of early California days.

SEVENTH IN THE CHAIN.

San Juan Capistrano was the seventh mission established in California. This was decided upon at a conference held in Monterey on August 12, 1775.

The Franciscans commissioned to begin this work were Padres Lasuen and Amurrio. They went to the spot selected; raised a large wooden cross and celebrated mass, and the mission structures were begun on October 30, 1775. The natives in large numbers flocked to the mission, and they were easily persuaded to give their labors toward the erection of the buildings.

Because of an Indian uprising and a serious revolt at Mission San Diego, the padres at San Juan Capistrano feared the destruction of all their labors, and the materials they had gathered for the new mission. They secretly buried the mission bells and other materials which they could so secrete, and then returned to the presidio for safety.

Later they returned to their post and resumed the work of construction in October of 1776. Work on the great stone church was begun in February of 1797, and it rose steadily for nine years, under the labor of the mission Indians.

GREAT CROSS CHURCH'S END.

This church was in the form of a cross, 90 feet wide and 180 feet long. It was of hewed stone and was the finest building in all of California at that period. An earthquake seriously cracked its walls on November 22, 1806. The building was completed and dedicated with imposing ceremonies and a great feast lasting three days, in September, 1806.

Only six years after the church was completed came its tragic ending. During the celebration of the mass on Sunday morning, December 8, 1812, came the fearful earthquake which was the most disastrous in the history of California.

Just as the priest was raising the host, came the awful quake which sent the lofty church tower crashing over onto the church roof, and the whole mass crushed in on the congregation of worshipers kneeling on the stone floor. The celebrant and six of the neophytes escaped from the falling building by a door into the sacristy.

More than forty persons were killed and buried in these ruins. Much of the débris was removed in the attempt to recover the bodies; but the great ruins stand today a mark of the terrific force of the earthquake.

These seismic disturbances continued for a full month in more or less serious phases, and during the entire year there were occasional shocks. The year was long referred to as "El año de los temblores."

THE "EMANCIPATION."

In 1833 Gov. Figueroa began the experiment of "emancipation" of the mission Indians, and selected San Juan Capistrano as the place for his experiments. At that time the mission had a population of 900 persons—a larger population than had Los Angeles or San José. Six years later the mission records showed only eighty persons in residence there.

The last Franciscan to reside at the mission was Padre Ignacio Ramirez de Arrellano, who died there in January, 1843.

During the whole of the mission's existence and actual occupation—from November 1, 1776, to 1834—there were 4404 persons baptized, they being 1689 adult Indians and 2628 Indian children, four white adults and eighty-three children of settlers. There were 1168 marriages solemnized, of which all but twenty-four were Indians; and during that period there were 3227 deaths recorded.

SOLD FOR FEW HUNDRED.

In December of 1845 the mission buildings and gardens were sold by order of the government to McKinley and Forster, for only $710. Forster remained in possession of the property for twenty years; but the church authorities then made claim to the chapel and its belongings, and after much litigation the church won its suit, and San Juan Capistrano was again restored to its original owners.

For some time past the Landmarks Club has been caring for the property. A chapel in one of the side rooms accommodates the worshipers, and priests have served the place from other points.

Last year, at the time of the national convention of the Knights of Columbus, a great Spanish barbecue was held within the adobe enclosures of the old mission, and several thousand persons visited the place. It has frequently been the scene of other gatherings of note, and has probably been visited by more tourists than any other of the missions, with the exception of Santa Barbara and San Gabriel.

For some time past the Franciscans have been desirous of taking charge of the place. Several years ago they were placed in charge of the Mission San Luis Rey, and there Father O'Kieffe has labored faithfully to restore the disintegrating mission. A similar work will begin within a short time on the walls and buildings of Capistrano; and it is said that this is but the beginning of plans which Bishop Conaty has for the preservation of these historical structures in his diocese.

Bishop Conaty said last night: "We shall be very glad to have the cooperation of the Landmarks Club in this effort to restore the Southern California missions. The club has already done a noble work, one which has been greatly appreciated by the Catholics of the diocese.

"I believe that this plan of restoration is one which will commend itself to all residents of the State, as the history of this commonwealth and the missions is so closely allied.

"The Franciscans themselves have expressed to me their great delight at the opportunity to resume the occupation of San Juan Capistrano. I believe the citizens generally will rejoice with them."

BANQUET TO FOSHAY.

The Schoolmasters' Club will give a banquet to Prof. James A. Foshay at Levy's Saturday evening at 6 o'clock. The Schoolmasters' Glee Club will furnish music for the evening, and Messrs. W. J. Washburn, James A. Foshay, J. F. Millispaugh and W. H. Housh, Judge Trask, Rev. Dr. Hecht and Rev. Hugh K. Walker will be the speakers.

NURSES PLAN LARGE WORK.

Sanatorium for Tuberculosis Patients Projected.

Six Young Women Set Out to Carry It Through.

Site in the San Bernardino Range in View.

Six young women, under the leadership of Miss Edna Kilbourn, have put their hands to the performance of a great task, but if they are all as determined as this leader they are not likely to cry quits.

They are all trained nurses and all have had wide experience here, as well as in some of the most famous sanatoriums in the country. Their experience has caused them to come in touch with the startling demand for some place to care for sufferers of consumption, and after consulting together they have determined to attempt to establish such a sanatorium with tent and tenthouses on the colony plan, with appointments of the highest character to attract well-to-do patients, and thus open the way for the treatment of those who are unable to pay more than a mere pittance, or nothing.

Miss Kilbourn has for the past year and a half been living at Ontario in charge of a patient, and for some months has been connected with the Adventist sanatorium at Loma Linda, near Redlands. She tells a somewhat startling story concerning the number of tuberculosis patients who have made application at that resort and others, only to be turned away. Within the past year the Adventists have purchased outright large property interests in three different sections of Southern California, and established sanatoriums for the treatment of many ills, but none of them receive patients afflicted with tuberculosis or any contagious disease.

These sanatoriums are located at Glendale, near this city; Paradise Valley, near San Diego, and Loma Linda, near Redlands, Miss Kilbourn said yesterday:

"There are now about one hundred patients at Loma Linda, occupying the one large building and five cottages, and even if it were allowable to receive cases of tuberculosis there, it would be impossible, for the place is full; but to show the need of just such a sanatorium as we six women propose to establish, it is but necessary to tell you that there have been turned away from Loma Linda between 200 and 300 persons suffering from tuberculosis.

MISS EDNA KILBOURN,
who seeks to establish a sanatorium on the colony plan for the treatment of tuberculous patients.

"We are all Adventists, but finding thatour association is unable to take any more sanatorium work in hand at the present time, we determined to see what we could do in that direction. We have sought and found an ideal place, and two of us have gone and inspected it. It is about seven miles from the railroad and the owner agrees to sell us with the place a good pair of horses. We have the refusal of this splendid farm for only $10,000.

"It means something to take up a work like this, but we only want to help people and we want people to help us. It is for neither private gain nor money-making in any form, but we desire to make it a scientific establishment conducted upon the most advanced lines. We will give it all our attention without charge until it is able to pay us moderate salaries."

Miss Kilbourn is temporarily residing with Mrs. Kane, No. 1057 South Hope street, where she may be consulted by any person wishing to investigate her plans.

DROPS DEAD GRIEVING OVER WIFE'S DEATH,

W. H. MASTERMAN of No. 406 Temple street dropped dead on the streets of Oakland yesterday afternoon. His wife was buried in this city a week ago yesterday. Since that time Masterman, though apparently in the best of health, had constantly grieved. His friends say he died of a broken heart.

The sudden death of Masterman is surrounded with sadness. The man, since the death of his wife, has refused to be comforted, and has dropped his active work and mourned. In an effort to break his brooding spell his daughter, Mrs. J. P. Magnin, who also lives on Temple street, urged her father to visit another daughter, Mrs. Grace Graffan of Oakland.

On Wednesday morning Masterman left for the North to visit his daughter. He was in robust health when he departed, and no fears were entertained. He, however, told his daughter he expected to die suddenly, and he appears to have taken precaution against sudden death.

Masterman was a director of the National Engine Company of this city, and was an old railroad man. He is well known among railroad men of California, and for many years was master mechanic of the narrow-gauge railroad built by the Goodall Perkins Company in San Luis Obispo county. He superintended the work of construction on the branch road running from Port Harford to Los Olivos. He was 65 years old.

His daughter in this city said her father died of a broken heart. He was a loving father and a devoted husband. The death of his wife, with whom he had lived for forty-one years, was a blow from which he could not recover.

Besides his daughter in Oakland, there survives a son, J. C. Masterman, and Mrs. Magny, both of whom reside at the Temple-street home.

When found on the streets of Oakland, Masterman had in his pocket the receipt for the funeral expenses of his wife, which he had just paid. That he anticipated sudden death is shown by a card, which bears the request that should he be found dead, or anything serious occur to him, his son-in-law, J. P. Magny, be at once notified.

Mr. Magny left last night on the Owl for Oakland, and will return with the body. Interment will be in this city.

THE PUBLIC SERVICE.

SUMMARY OF THE DAY.

Owners of tracts of land in the southwestern part of the city have joined to make an effort in the courts to raise the blockade of street improvements.

Joseph H. Call and five members of his Citizens' Committee yesterday afternoon held a conference with the Mayor; Monday the committee will go before the Council.

A street department crew yesterday afternoon cut all the overhead wires on Hill, between First and Seventh streets.

W. R. Johnston, a Hollywood druggist, under arrest for selling liquor without a license, has raised gospel and other questions in habeas-corpus proceedings.

The Home Telephone and Telegraph Company has sued the city to enjoin it from interfering under an ordinance which is claimed to be in conflict with the ordinance under which the company holds its franchise.

The Southern Pacific has obtained a temporary restraining order in the United States Circuit Court, directed against the operations of certain local ticket scalpers.

AT THE CITY HALL.

MAY MANDAMUS CLERK TO ACT.

ATTORNEYS TO TAKE WHACK AT PUBLIC WORKS DEADLOCK.

Owners of Large Tracts of Land Lately Subdivided Say the Public Works Blockade Is Causing Heavy Losses—Big Damage Suits Threatened—Citizens' Committee at Work.

Abandoning all hope of an early agreement between the Mayor and the Council over the selection of a Board of Public Works, owners of three large tracts of land in the southwestern part of the city yesterday agreed to make a joint application in the superior court for a writ of mandamus compelling the City Clerk to advertise for bids for improving certain streets in that locality.

These property owners assert that they stand to lose several thousand dollars, practically their entire investment, if there are any further delays in the proceedings for improving these streets.

When this improvement was asked for the charter provided that the City Clerk should advertise for bids, at the direction of the Council. Since that time the Board of Public Works amendment has gone into effect, or more properly perhaps the date has passed when it should have gone into effect.

This amendment provides that advertising and letting contracts shall be performed by the Board of Public Works. But unfortunately the deadlock between the Mayor and the Council has blocked the selection of a board.

Attorneys have advised these tract owners that, in their opinion, the City Clerk and the Council do not lose their jurisdiction until that jurisdiction is acquired by the Board of Public Works. In other words the attorneys say that the City Clerk, the Mayor and the Council should continue to exercise the powers they formerly exercised until the Board of Public Works is selected and qualifies.

This is contrary to an opinion rendered by the City Attorney. In order that the question may be settled the land owners will appeal to a judge of the Superior Court for a writ of mandamus. This application will settle the legal question involved.

Present prospects are that the City will be made the defendant in some heavy damage suits as the result of the deadlock.

More than 400 tracts were subdivided in the city limits last year. In a number of these tracts the owner, in selling, pledged to the purchaser that the streets should be improved by a certain date. If this part of the contract is not carried out then the document itself is void.

The land owners have petitioned the Council for permission to improve these streets under the Vrooman Act, cash act or in any other known way. But for the last two months the Council has been unable to render them any assistance.

"The sale of eighty lots in my tract hinges on the completion of the street work by April 1," said a local land owner yesterday, "I am ready to make the improvement but do not dare start the work without proper authorization by the Council. If I should start on my own accord I could be arrested for tearing up the streets, and no matter what I did the work would not be in accordance with the contracts which call for city acceptance. This deadlock is no joke to me; practically every thing I own is involved. I have been told that I can recoup my losses in a damage suit against the city; but it would probably cost me all I would get for costs and attorney's fees."

Should the tract owners win their suit in the Superior Court the blockade of public improvements would be raised; it would mean that while the Mayor and Council are fencing for points, public improvements would be unimpeded.

Joseph H. Call and five of his committeemen yesterday afternoon went to the City Hall and paid their respects to Mayor McAleer. The "call" was strictly formal. The committeemen suggested no names. They did not even so much as ask the Mayor for a peep at his next slate.

Monday the committee will return to the City Hall. Then they will pay their respects to the Council.

During their conference with the Mayor, the committeemen sought chiefly to learn from the Mayor himself what he has done to date and what he is willing to do. Of the Council they will make a similar inquiry. Then will commence their efforts to smooth out the rough places and bring about a compromise that will give to the city a Board of Public Works.

NIPPING THE WIRES.

CLEARING CONDUIT DISTRICT.

Overhead wires were cleared from Hill street between First and Seventh streets yesterday afternoon by Street Superintendent Hanley.

Twenty wires were clipped by the nippers of the department street crew. It is the beginning of the movement to clear poles and overhead wires from the conduit district.

"Acting under instructions from Assistant City Prosecutor Fredericksen, we clipped only the wires strung across Hill street," said Deputy Woodis last night, "now we will take a rest for a couple of days, giving the companies an opportunity to place some of the other wires underground. Our instructions were specific that we should not disturb wires elsewhere than on Hill street."

No poles were disturbed for the very good reason that the utility companies have removed their poles from Hill street. The wires were stranded strung from housetop to housetop across the thoroughfare.

The Western Union Telegraph Company lost the most wires; this method of housetop stringing is used by the Western Union all through the conduit district. The other companies affected are the Home Telephone Company, Sunset Telephone Company, Coulter Dry Goods Company and Independent District Messenger Company.

Deputy Woodis said last night that he will not continue the wire-nipping crusade until so ordered by the City Attorney. On Spring street and Broadway scores of wires are strung; if they were to receive the same treatment as that accorded to the Hill-street lines the loss to the companies would be considerable.

The ordinance providing for a conduit district makes the stringing of wires overhead in that district a misdemeanor. It is possible that the next move by the authorities will be the issuance of complaints against the officers of the companies violating the franchise ordinance.

AT THE COURTHOUSE.

GOSPEL PLEA IN GROG CASE.

HOLLYWOOD DRUGGIST TAKES NOVEL STAND IN FIGHT.

Arrested on Charge of Selling Liquor Illegally, He Contends in Habeas Corpus Proceedings That City Ordinance Is Unconstitutional on Religious Liberty Grounds.

William R. Johnston runs a drug store at Hollywood, and he is consumed by an ardent desire to know why he cannot be allowed to sell strong liquors without a license. He has been arrested on two warrants issued by W. F. Herndon, City Recorder, for having violated a city ordinance.

Yesterday Johnston, through his attorney, B. S. Hunter, sued out a writ of habeas-corpus in order to have a judge of the Superior Court rule upon the matter, and Judge Trask made the writ returnable one week from today.

It is contended that the ordinance prohibiting the sale of liquor at Hollywood is unconstitutional, and though many objections have been made by the owners of "blind pigs" to the law prohibiting the promiscuous running of these porkers, the points raised by Johnston are somewhat new—to say the least.

In the first place, he claims that the ordinance is cruel, within the meaning of the State Constitution, in that it prohibits the free exercise and enjoyment of religious professions and worship. Under its terms he claims that it is made a misdemeanor for priests of the Roman Catholic church to administer the sacrament of the Lord's Supper; and that any minister of the gospel using a fermented wine renders himself liable to prosecution under this ordinance.

Then, too, the ordinance is claimed to be in conflict with the Pharmacy Act, in that it requires a pharmacist to file all prescriptions calling for alcoholic liquors, and permit them to be open for inspection at all times. And this is one of the things that the Pharmacy Act prohibits, by making it a misdemeanor for any pharmacist to give a copy of any prescription to anyone save on the order of the physician prescribing. This provision is to protect patients against intrusive curiosity, while the Hollywood ordinance insists that prescriptions shall be open to inspection and a failure in this regard renders a person liable to punishment.

HE TOOK SEVEN "CURES."

WIFE THEN GETS DIVORCE.

When Mrs. Rose Pillsbury was asking for a divorce yesterday in Judge Trask's court she mentioned the fact without appearing to notice its significance that after marriage her husband had become a confirmed drunkard. For three years he was a steady man, and for the remaining seventeen, she said, a besotted drinker.

Rose Pillsbury married Frank H. Pillsbury in Massachusetts in 1882, and all of their married life they lived in Boston, where the husband had a fruit business.

Mrs. Pillsbury said that on seven different occasions her husband had taken the Keeley cure. Then he was put in a sanatorium. After that the wife came to California. He followed and asked her to rejoin him. She refused. The divorce was granted.

WHITTIER'S WATER.

INJUNCTION SUIT BY HIATT.

The city of Whittier is having trouble in obtaining its own water system, for which bonds to the amount of $110,000 were voted by the citizens.

The bonds have been sold and the money is in the treasury, and the first difficulty has been encountered in letting the contracts. Yesterday J. C. Hiatt began suit against the city of Whittier, to have a contract entered into by the city with the Pacific Coast Manufacturing Company declared void; and to have the Board of Trustees and the clerk enjoined from entering into any contract until after bids are duly advertised for, and an award made in accordance with law.

It appeared that E. C. Butterfield, clerk of the Board of Trustees, published notice in the usual way, but the notice intimated that bidding would be open for other types of boilers and engines than were called for by the specifications, prepared under the supervision of F. H. Olmstead, the consulting engineer.

The bid for certain of the work was awarded to the Pacific Coast Manufacturing Company for $42,910, but Hiatt complains that other bids were ignored that were for less than $40,200, and in accord with the requirements as set out in the specifications.

HOME TELEPHONE SUIT.

FIGHTS NEW CITY ORDINANCE.

The officials of the Home Telephone and Telegraph Company do not care to be made to pose in the city court as offenders against the law, and yesterday a suit was begun that will bring the difficulties existing between the company and the city of Los Angeles to a focus.

The company brings the action against the city to have the ordinance under which the city has been pursuing it's worrying tactics, declared void as against it, and to have the city enjoined from enforcing it against the company or arresting it's officers; incidentally, also, that the city be enjoined from fixing telephone charges, for service and connections, and for fixing rates for the corporation.

The Home company takes the ground that its plant was installed and it is now a going concern by virtue of, and under, Ordinance 6949, and that all the conditions of the franchise therein granted have been complied with. Stress is laid upon the fact that under the franchise conditions the city is granted thirty telephones free, 150 lines are supplied for the fire and police systems, and the city is given the free use of the top arm of each pole, all of which aggregates in value, and is worth during the life of the franchise $450,000. That 2 per cent. of the gross annual receipts to be paid under the franchise will amount to more than $500,000.

Despite all of this, the Home company complains that under another and subsequent ordinance a prosecution of the officers of the company is being carried on, and unless restrained the city will proceed to fix lower rates. The passage of this latter ordinance, it is alleged, impairs the obligation of the contract as embodied in the ordinance granting the franchise, and the court is asked to declare the ordinance void as against the plaintiff company.

WANTS COMMISSION.

BROWN SUES GEORGE MASON.

George E. Brown has begun a suit against George Mason to recover $15,000 as commission on a $400,000 sale, the action having been transferred from San Francisco to the courts of this county.

It is alleged that in November, 1904, Mason employed Brown to find a purchaser for certain capital stock of the Pokegame Sugar Pine Lumber Company, and also a note and mortgage for $150,000 held by Mason on property belonging to the Klamath Lake Railroad Company. The value of the entire property was set at $390,000. Brown says it was agreed he was to have $15,000 for his services.

Early in January of last year Brown claims he got a purchaser, the Weyerhaeuser Timber Company, and that the sale was effected for $400,000. Later, Brown says, the terms of sale were changed to $380,000 cash.

He claims he did not get his commission.

FAINTS IN COURT.

WIFE'S TRYING ORDEAL.

There was a scene in Justice Young's courtroom yesterday when Mrs. Kunzler fainted, and the officials had to hustle for a doctor. After a prolonged period the woman revived.

Her husband, Nicholas Kunzler, is a gardener who lives just outside the city limits, at Florence and Estrella avenues, and who at times goes on a spree. Recently he was on a jamboree, and when his wife tried to pacify him he is said to have threatened her life with a lighted lamp.

Kunzler was placed under a $500 peace bond, but as he could not furnish surety, he was taken to jail and will have to remain there for six months. In the meantime Mrs. Kunzler will have to depend upon her sixteen-year-old boy for maintenance.

BOULEVARD TALK.

PASADENA ROAD LINK.

Chairman Patterson and Supervisors Alexander and Brady accompanied George Patton, land agent of the Pacific Electric Railway, and J. Griffith, to view the route of the proposed new boulevard from Los Angeles to Pasadena. Already the boulevard exists through South Pasadena, beginning at Huntington drive. The Supervisors are asked to fill up the hiatus between the city limits and where the Pacific Electric has established its fine boulevard system.

The road will begin at Rose Hill, the small station on the short line that marks the city boundary, and will follow the electric road to a junction with Huntington drive. The pressure of travel from South Pasadena, Monrovia and Sierra Madre is becoming of such importance that the Pacific Electric is about to lay two additional tracks from Oneonta Park to Los Angeles. On each side of this trackage space the boulevard will extend fifty feet.

Next Monday preliminary steps will be taken by the Supervisors for the vacation of what has been known indifferently as the Old Mission, the Alhambra and the El Monte road, and property owners along the new route are at once to deed to the county the necessary strips of acreage to provide for the boulevard. It will extend for four and a half miles, and will be a substantial road of broken rock, covered in with gravel and well oiled. The cost of construction will be about $20,000, and will be provided for very largely by private donations.

With the new cut-off that the Pacific Electric is making into the city from Pasadena, the short line route will be a most picturesque trip, particularly so if the city also joins in with the Supervisors and continues the boulevard from Rose Hill to the river.

COURTHOUSE NOTES.

BREVITIES MISCELLANEOUS.

DAVIS DIVORCE. Hattie E. Davis was granted a divorce from Albert Davis by Judge Trask yesterday, on the ground of desertion. The parties were married in Iowa in 1900. She said he was too attentive to actresses, telephone girls and waitresses.

REALTY COMPANY. The Western Realty and Investment Company has incorporated with a capital stock of $75,000, fully subscribed. The directors are W. G. Hanson, A. A. Ranta and R. M. Wheelock, all of this city.

MINING AND MILLING. The California Nevada Prospecting, Mining and Milling Company has incorporated with a capital stock of $30,000, of which $7500 has been subscribed. The directors are F. H. Coles, G. W. Mayer, H. G. Feraud, F. A. Despach and C. A. Baldwin, Los Angeles; G. J. Humbert and J. M. Patterson, Pittsburgh.

LAND COMPANY. The Figueroa Heights Company has incorporated with a capital stock of $30,000, of which $500 has been subscribed. The directors are P. H. Blades, W. G. Watkins, J. W. Vaughan, F. R. Strong and W. F. McGrath, all of Los Angeles.

FINED FOR POACHING. Five poachers, one of them the Marshal of Vernondale, were fined $10 each by Justice Pierce yesterday for poaching in Laguna ranch. E. S. Greening, lessee of the ranch, has lost several head of cattle, and a valuable colt by [illegible]

Court Briefs.

[illegible] hauling rubbish from [illegible] Hotel Van Nuys Broadway, [illegible] Inspector Ashbridge, was arrested yesterday by a deputy of the Health Office and charged with a misdemeanor for dumping the waste on vacant ground at Yale and Bernardo streets. He paid a fine of $5.

A. B. McDonald, who conducts a drug store at Figueroa and Eighth streets, was arraigned before Justice Rose on a misdemeanor complaint, in which it is charged that he permits the compounding of drugs in his store by a boy who is not a graduate of pharmacy. The evidence will be heard today.

Paul Schwartz, who in a drunken freak ran into a rooming-house on Olive street, hugged the drat woman he met in the hall and then entered the room of a man and his wife and attempted to get in bed with them, got off with twenty days on the chain gang.

William Thomas, a hanger-on at the Santa Clara rooming-house, was tried and convicted of vagrancy before Justice Chambers and a jury. He will be sentenced this morning.

A Guaranteed Cure for Piles.

Itching, Blind, Bleeding, Protruding Piles. Your druggist will refund money if Paso Ointment fails to cure you in 6 to 14 days. 50c.

Profit Follows Times "Liners."

One can't help being interested in these small, classified ads, which tell a diversified story of commercial activity in the fast-growing Southwest. Every reader of The Times will find in them something, somewhere for their profit and advantage. Look them over. You'll be sure to discover an opportunity to make money. There's a fortune in them if watched closely and constan ?

THE FEDERAL COURTS.

MOVES AGAIN ON SCALPERS.

SOUTHERN PACIFIC RESTRAINS THE TICKET BROKERS.

Numerous Members of Low-priced Transportation Gentry Ordered to Appear in United States Circuit Court and Show Cause—Railroad Threatens to Break up Business.

The Southern Pacific Railroad Company has renewed its intermittent warfare against ticket scalpers of Los Angeles, who have been doing a thriving business lately in transcontinental tickets.

Yesterday Attorney J. W. McKinley, for the Southern Pacific, entered a complaint before Judge Wellborn in the United States Circuit Court, praying for a restraining order, and a temporary injunction leading up to a permanent restriction of the operations of C. J. Lehman, A. B. Greenewald, Moses Greenewald, Jacoby Greenewald, A. Ottinger, S. Magnus, Theodore Fulton, Charles Kreuger, Leonard S. Spire, George Frye, E. Nittinger and ten legal John Does.

The complaint states that the railroad concern has been enjoying an unusually large colonist business with low rates from the East to all points in California.

Judge Wellborn issued an order for the defendants to appear in court February 26 and show cause why the permanent injunction prayed for should not be granted and in the meanwhile he restrained the defendants from transacting business along the lines complained of by the Southern Pacific.

W. F. Calkins, chief train agent for the Southern Pacific in Los Angeles, is the active mover in the present campaign for the eradication of the ticket brokers and has collected a mass of evidence.

Continuing in the complaint, the railroad company avers that it has been compelled to expend large sums in legal costs owing to suits for damages entered by the dupes of the scalpers, who, having purchased scalpers' tickets, were subsequently compelled to pay the full amount for transportation or be ejected from trains.

Considerable interest centers in this move of the Southern Pacific, as it is stated that an effort will be made to completely oust the scalpers from the city.

HE LANDS THEM ALL.

Patrolman Captures Last of Tough Gang of Seven Who Helped Bad Negro Escape.

The last of the gang of seven negroes who interfered with Patrolman McCart when he attempted to arrest George Washington Green, alias "Ping Pong," who is wanted for several "jobs" in San Francisco, and prevented the officer from catching the bad man, was landed behind the bars last night. McCart had previously picked up the other six of the gang, and each has been convicted and given heavy sentence as a "vag."

When he picked up the last one, who gave the name of Lou Brown, the officers at the station recognized in him a suspicious character, who spends his time hanging around low dives on Alameda street, and is known as "Rube" Brown. He will probably be given a sentence of sufficient length to ponder over the problem of "what's the use?"

"Ping Pong" has several charges of burglary against him, but he is wanted for killing a man in San Francisco, and there is a reward of $300 for his arrest.

Two weeks ago McCart located the much-wanted "Ping Pong" in a room in an Alameda-street house. When the officer got in he found seven other negroes, and the gang passed "Ping Pong" out the window. The officer attempted to follow, but had to fight his way through the seven who were shielding the man he was after, and "Ping Pong" got away. McCart then took the trail of the seven who had aided "Ping Pong," and has now rounded up the entire gang, and hopes to land the much-sought "Ping Pong" also.

GAS FOR FUEL.

The person who has once used Gas for cooking is never satisfied with any other fuel.

PROFIT IN PROMPT ACTION

$3 Shoes Will Be Sold at $1.50 Today

All Sizes For Men And Women at The

MAMMOTH SHOE HOUSE

519 South Broadway.

The value of doing things today is forcibly illustrated in the instance of the remarkable bargain offerings at the always busy Mammoth Shoe House, 519 South Broadway, today. $3.00 shoes in an endless variety of styles at just half, $1.50. These shoes in men's or women's sizes, represent values away below actual factory cost. It is certainly wonderful how this great shoe bargain center gets to the bottom on shoe prices. There is not a shoe house in the entire west that begins to compare with them in genuine values. Here is another bargain in men's shoes. The celebrated Burt & Packard Correct Shape, in Patent Leathers, sold everywhere at $3.50 and $4.00; today and tomorrow, $1.95 will buy a pair at the "Shoe Market," which is another name for the Mammoth Shoe House. At the same price, $1.95, there will be shown you positively the greatest bargains in women's shoes you ever bought. The entire family can be shod also at the same low prices. $2.00 shoes for boys and girls at half, or 98c, and positively you can't afford to buy rubbers, even, when you can get new shoes at these prices. Today is the time., It won't do you any good to expect to get these bargains a week from now; so you better go today.

Forsythe Waists

MATHESON & BERNER,

Broadway Corner Third

RESULTS

Achieved after years of strenuous effort make what we call reputation, and reputation, therefore, is simply the concentrated opinions of thousands of persons regarding a definite object or person, and is invaluable.

The Kroeger Piano

has been before the American public for fifty-four years. During that time more than forty-five thousand Kroeger Pianos have found their way into American homes. Its reputation as a good piano is thoroughly established. For those who desire a good piano at a reasonable price we recommend it.

We have the sole agency. Easy terms arranged.

Southern California Music Co.

Agents for Regina Music Boxes and Victor Talking Machines.

332-334 South Broadway, Los Angeles

San Diego. Riverside. San Bernardino.

STOLL & THAYER CO.

On Sale To-night only--- 6 to 9

Extraordinary Stationery Special

For Tonight Only

One full pound (96 sheets) "French Cheviot" writing paper. Choice of these colors: Marble White, Pearl Gray and Venetian Blue. Packed in attractive box. Never before sold for less than 35c. For tonight only (6 to 9)..... 22c

39c 125 "French Cheviot" envelopes to match above. Choice of same colors. Packed in similar box. Always sells elsewhere at 65c a box. For tonight only (6 to 9) 39c the box.

A fortunate purchase of two solid tons of the favorite "French Cheviot" writing paper and envelopes puts us in a position to make what is positively the greatest stationery bargain ever offered in this city. 22 cents buys one pound of paper and 39 cents a box of 125 envelopes—one dollar's worth of exquisite stationery for 61 cents. Paper and envelopes may be bought separately if desired. On sale tonight from 6 to 9 only.

See the Big Double Window Display

Stoll & Thayer Co.

THE BIG BOOK STORE

252 South Spring Street

N. E. Cor. Fourth and Spring Sts. H. W. Hellman Bldg.

SECURITY SAVINGS BANK

Largest Savings Bank in Southern California

Capital and Surplus

$650,000.00

Total Resources

$14,500,000.00

The Security Savings Bank offers an immediate investment for idle funds, at Four Per Cent. Interest. More profitable than government bonds, and just as safe.

OPEN THIS EVENING 6:30 TO 8:30

WE OFFER FOR SALE

6% First Mortgage Gold Bonds Netting You 6 Per Cent.,

Guaranteed by the Title Insurance and Trust Co. to be a First Lien

On land and building of the Royal Building Company who are erecting a 6-story Fireproof Apartment House in the heart of Los Angeles. Absolute security and protection, with a good rate of income.

These bonds are meeting with public favor and are being placed rapidly. For full particulars call or write

Van Vranken-Hunter Realty Co.

404 Chamber of Commerce, Los Angeles, Cal.

Marvel Millinery Exclusive ... in women's ... 241-243 ...

THE LEADER ... 109 South Spring Street ... Largest Ready-to-wear ... Store on Pacific coast. ... retail.

SPECIAL SALE ON EXTENSION TABLES ... IRON BEDS. Prices the Lowest. WILMAN'S FURNITURE ... 516 South Spring St.

Wall Paper Wall ... THAYER DECORATING ... Estimates Furnished ... 430 SOUTH HILL ST...

WES... DESK ... 342 South Spring St ... Barn...

Columbus Buggy ... VEHICLES ... Standard the World ... CORNER MAIN AND TENTH ... LOS ANGELES

SUITS TO ORDER ... THE BEST $15 ... SCOTCH TAILO... 330 S. SPRI...

FASTID... HAVANA CIG...

Ocean Steamsh...

North German L... Fast Express Ser... Fastest and Most Luxurious ... PLYMOUTH—CHERBOURG—... K. Wm.II...Feb.28,1 pm ... Kaiser ... Mar. 6, 10 am ... K. Wm.II...Mar.27,7 am ... Kronprinz...Apr.10,7 am ... Twin-Screw Passenger ... BREMEN DIRE... Cassel, Feb. 18, 10 a.m. ... Bran'burg...Mar. 13, 10am ... Koeln.....Mar. 6, 10am ... Frankfurt..Mar.22, 10am ... Calls at Plymouth and Cher... Mediterranean ... GIBRALTAR—NAPLES—... Albert, Feb. 17, 11am ... Barbarossa...Feb.24,11am ... Irene ....Mar. 3, 11am ... Luise ....Mar. 10, 11am ... Frankfurt and Naples only ... From Bremen Piers, if not ... OELRICHS & CO., ... No. 5 Broadway, ... LOUIS H. MEYER, ...

Hamburg-Am... PLYMOUTH—CHERBOURG—... *Bluecher ....Feb. 18 ... **Waldersee ....Feb. 25 ... t Amerika .....Mar. 7 ... *Pennsylvania..Mar. 10 ... Deutschland ....Mar. 11 ... S.S. AMERIKA, MOST ... MOST MODERN OF ... *Grill Room and Gymnasium ... Gymnasium and A la Carte ... ing at Dover for London and ... Mediterranean ... TO GIBRALTAR, NAPLES ... *Hamburg ..... *Prinz Oskar ..... Prinz Adalbert ..... *z Moltke ..... RATE FIRST-CLASS ... *Call at Gibraltar. ... S.S. "PRINZESSIN VI... from New York April 5. ... Azores, Madeira, Morocco, ... Venice, 14 ports visited ... ginia. Send for ... HAMBURG-AMERI... 401 California St. ...

S. S. "DAKOT... Sailing from Seattle ... SHORTEST ROUTE To ... VIA ... Great Northern Steamship ... Twin Screw Steamers ... MINNESOTA AND ... (Length 630 feet, beam 73.6 feet, 50 feet.) ... These large vessels have ... accommodations being ... sels on the Pacific, and are ... Atlantic. ... VERY LOW EXCURSI... FROM LOS ANGELES TO ... JAPAN, CHINA, ... Which include free ride on ... between Yokohama and ... For further information ... J. W. PHALON, General ... Third street, Los Angeles, Cal. ... C. H. JOHNSON, General ... Third street, Los Angeles, Cal. ... W. W. KING, General ... Seattle, Wash.

ANCHOR L... United States Mail ... Weekly Service ... NEW YORK AND GLASG... DERRY. ... First and second cabin ... Spring and Summer ... as early as possible. ... REDUCED RATES NOW IN ... WESTBOUND. ... Special attention given to the ... warding of passengers from ... railway station in Great Brit... many, France, Italy, Gibraltar ... mark to California, Mexico ... or steamship agent or write ... PRINCE, Agent, ... CISCO. ... AMERICAN LI... PLYMOUTH—CHERBOURG—... TON—PHILADELPHIA—... LIVERPOOL. ... ATLANTIC TRANSP... NEW YORK—LONDON ... RED STAR LINE. ... NEW YORK—ANTWERP ... Calling at Dover ... WHITE STAR LINE. ... NEW YORK—QUEENSTOWN ... BOSTON—QUEENSTOWN ... NEW YORK and ... TO THE Mediterran... C. D. TAYLOR, ... 5 Post St., San Francisco.

SATURDAY, FEBRUARY ...

PARKER COMES TO LIFE AGAIN.

Puts Up Good Fight Against Jack O'Keefe.

Referee Unable to Make a Choice at the End.

Minor League Baseball Cases. Grand Circuit Secrets.

(BY DIRECT WIRE TO THE TIMES.)

SPOKANE, Feb. 16.—[Exclusive Dispatch.] "Kid" Parker and Jack O'Keefe tonight fought a fast twenty-round "draw" before the Spokane Amateur Athletic Club. The decision of Referee Quinn dissatisfied a large portion of the crowd, as O'Keefe had the better of the argument on points. Parker's battle was a wonderful one, considering that it has been popularly supposed that he was a "dead one" after the series of defeats he received in Denver six years ago. Tonight, Parker carried the battle to the Chicago man in many of the rounds, and always tried to mix it with him. He received a dreadful battering, but in the end round was apparently fresh and waiting to mix it.

In the ninth round O'Keefe floored Parker three times cleanly. O'Keefe fought the latter with a hard right swing at the end of a clinch. He [illegible]ed Parker to the floor three times and was so weak himself that he fell [illegible] times when locked in a clinch. The fight after the tenth round was [illegible], as compared to the first portion of the battle, in which, at times, the latters seemed to reach the limit of human endurance. The men fought at 133 pounds weight at 3 o'clock.

GANS MAKES PROPOSITION.

MEANS MONEY FOR BRITT.

(BY DIRECT WIRE TO THE TIMES.)

SAN FRANCISCO, Feb. 16.—[Exclusive Dispatch.] Joe Gans arrived in town late last night, and made a proposition to Britt that the latter will find hard to sidestep. Although a fight with "Battling" Nelson would draw a better house, Gans would rather fight Britt than any of the other lightweights before the public.

Said the colored boy: "Here's my position to Britt: I will fight him at 133 pounds at 3 o'clock. If I win, I will get 40 per cent, of the fighters' share. If I lose, I will take nothing. In other words, if Britt can beat me, he can have all of the money that is coming to the two of us.

"I am willing to make this proposition for two reasons. One is that I think I can't beat me, and the other reason that I want to square myself for our recent fight."

Gans Edward is in town, but he has not yet been located.

MODICUM OF GLADNESS.

BOUNTIFUL COMES TO LIFE.

(BY THE ASSOCIATED PRESS—P.M.)

SAN FRANCISCO, Feb. 16.—Modicum, the one-time winner of the Burns handicap, gladdened the hearts of the talent at Oakland today, when he won the third race at 4 to 1. A marked upset of form was enacted in the fifth event, Bountiful unexpectedly coming to his aid and winning at 8 to 1. The track was cloudy and track was heavy.

Summaries: Duke of Orleans, 111 (Powers), 6 to 2, won; Yankee Jim, 107 (Gaunt), 5 to 1, second; Kogo, 107 (Frankie Newburgh), 3 to 1, third; time 6:49¾. Como also ran.

Five furlongs: Bountiful, 107 (F. [illegible]), 8 to 1, won; Oronte, 110 (Powers), 9 to 5, second; Dr. Sherman, 107 (Fountain), 6 to 1, third; time 1:01¾. Dr. Sherman finished second, but was disqualified and placed third for fouling Chestnut. Bird of Passage, Rose Matt Hogan and Lady Kent also ran.

Six and fifty yards: Modicum, 110 (Dugan), 4 to 1, won; Dr. Shorb, 107 (Gaunt), 4 to 1, second; Black Iris, 107 (Herbert,) 16 to 1, third; time 1:07½. Iras, Chabils, Albert Enright, Chief Bush, Mr. Farnum, Jolly Baker and Wartimes also ran. Original Sarto was left.

One mile: Critical, 107 (Rice,) 4 to 5, won; Ralph Young, 112 (Herbert,) 6 to 1, second; The Lady Robesia, 107 (Minder) 12 to 2, third; time 1:43. Tam Dixie Lad, Prestano, Florentine and Warte Nicht also ran.

Five furlongs: Yo San, 107 (W. Miller,) 5 to 1, won; Laura F. M., 107 (Foust,) 5 to 1, second; Entre Nous, 107 (Byrne,) 3 to 1, third; time 1:16⅘. Byrne, Pelham, Duelist and Dandy also ran.

One and a half furlongs: Fulletta, 106 (Gaunt,) 4 to 1, won; Hammeraway, 107 (Clark,) 9 to 1, second; Tenordale, 112 (Lee,) 3 to 5, second; Tenordale, Sand and Sea Lad also ran.

NEW ORLEANS RACES.

PARK AND FAIR GROUNDS.

(BY THE ASSOCIATED PRESS—P.M.)

NEW ORLEANS, Feb. 16.—City Park results:

Five furlongs: The Don won, Lineal second, Taptola third; time 1:31 4-5. Mechanic, short course: Custus Mythos second, Malcolm M. third; time 1:03.

Six furlongs, selling: Jack Adams won, Ezra Dekarina third; time 1:44 3-5. Goldic won, Merry Acrobat second, Amberita third; time 1:44 3-5.

Four furlongs: Clove Hampton won, Dr. Clark third second, Loch Goil third; time 0:49 4-5.

Six furlongs: Mancodor won, Greenwood second, Lucy Young third; time 1:16 3-5.

Seven furlongs, selling: St. Tammany won, Rooter second, Girard third; time 1:29 3-5.

Handicap, Grounds results:

Six furlongs: Fenian won, Mordella second, Gallant third; time 1:15 4-5.

Seven furlongs: Elastic won, Hyacinth second, Lancastrian third; time 1:15 3-5.

One mile: Salvisa won, King Leopold second, Helen Lucas third; time 1:43.

Five and seventy yards: Joe Lesser won, Cañon second, Shaw third; time 0:57 1-5.

Six furlongs: Van Ness won, Usury second, Bonner Hill third; time 1:02.

Five and a sixteenth: Gleeman won, Mr. Wixson second, Ralph Second, Mr. Wixson third; time 1:08 2-5.

GRAND CIRCUIT SECRETS.

SPLIT IN ASSOCIATION.

(BY THE ASSOCIATED PRESS—A.M.)

NEW YORK, Feb. 16.—The Herald says, following close on the heels of the annual congress of the National Trotting Association, the stewards of the Grand Circuit held a secret meeting at the Hoffman House yesterday. The object of it had been called so soon after the adjournment of the congress, it is asserted, as it had been said, from the floor of Review, four of the stewards of the Grand Circuit, besides responding demands of its own secretary, were in favor of organization to the belief in some quarters that the big circuit might break away from the National Association and join the American, or come

BURNS, champion ... sealed by Satis ...

VENICE Pleasure ... sports.

Hotels

Be sure to stop at ... Clarco. No other ... South Spring street.

DR. VAUCAIRE'S ... Co. (Dean's,) Second ...

EASTERN, foreign ... of all kinds filled. ...

VENICE Pleasure ... ped.

Out alone ... the line ... No su... Grand ... and pro... provision... the sele... men who... sible tr... Grand ... and Jam... on the ... day's ce... H. K. ... new rule... authorize... ly-formed ... less than ... by the N... the circ... agreed ... five, Ins... the posit... should n... agreed ... White, ... Bain, Alb... reaux. J... New En... ders' Asso... ard of t... Howland ... signed.

TAL...

SIR BER... AT E...

Four Sa... on the ... Furnish... ment—T... Bookies ...

The tale... the first ... Sir Brink... closing a... enth with... him. In ... could find ... nished the ... ning from ... card was ... filled. Re... Futurity ... the Mist, ... Couer de ... second; Se... 1, third; ... Budd, Av... Trust, Bal... Sam, Nato... Mile and ... tis, 137 (O'... rant, 130 ... Old Mike, ... time 1:53. ... Tramway, ... Paramount ... Five fur... (Aubuchon ... (W. Buchan... 105 (J. Ha... 1:02⅘. Ta... stone, Lad... ran.

One mile, ... (H. Horne... Walworth, ... ond; The ... 3 to 5, seco... pessa and ... Mile and ... sel, 103 (H... Henchman, ... ond; Brigan... to 1, third; ... tle Creek, ... Walnut Hill ... Six furlo... 119 (W. Da... (O'Connell,) ... 106 (Batiste, ... Elfin King, ... chuca, Matt ... Injun and ...

FITZGER...

FIGHT ...

[BY DIRE... SAN FRA... sive Dispatch ... battleground ... 17. Willie Fi... ner agreed ... for a fight ... the Yosemite ... which makes ... fair.

Bert Murphy ... Yosemite Clu... tions. The ... daytime, and ... As Gardner ... well known ... lieved that ... ing proposit... guarantees ... privileges ... Johnny Re... thing had ... weight, but ... this score. ... "Willie will ... weighs," said ... him besides. ... now than at ... been in Calif...

MINOR ...

FORTY C... [BY THE A... NEW YOR... board of mino... completed its ... day, having d... cases. This ... one minor ... 207 cities, and ... under contrac... again about t... The petition ... leased from th... was denied. ... was claimed ... Seattle and O... referred to Se...

Dwyer's ...

NEW YOR... Dispatch.] Jeff ... his associates, ... trolling interest ... can make the ... which include ... stand, the Que... must be decid... right in a law ... tuted against ... mer vice-presi...

Professio...

IOWA CITY ... of Iowa univ... players today ... year, acknowle... sionals, and s... amateur baseb... whatever in ... United States. ...

ACQUITTE...

PITTSBURG... Scandrett, dire... department of ... charged with ... with the recent ... city, was acqu...

PARKER COMES TO LIFE AGAIN.

Puts Up Good Fight Against Jack O'Keefe.

Referee Unable to Make a Choice at the End.

Minor League Baseball Cases. Grand Circuit Secrets.

[BY DIRECT WIRE TO THE TIMES.]

SPOKANE, Feb. 16.—[Exclusive Dispatch.] "Kid" Parker and Jack Wood boxed fought a fast twenty-round "draw" before the Spokane Athletic Club. The decision of Referee Quinn dissatisfied a large portion of the crowd, as O'Keefe had the better of the argument on points. Parker's battle was a wonderful one, considering that it has been popularly reported that he was a "dead one" after the series of defeats he received at the hands of Dever six years ago. Tonight, Parker started the battle to the Chicago boy's liking, and many of the rounds, and although he tried to mix it with him. He received a dreadful battering, but in the end was apparently fresh and willing to mix it.

In the ninth round O'Keefe floored Parker three times cleanly. O'Keefe won the latter with a hard right swing at the end of a clinch. He floored Parker to the floor three times in succession when locked in a clinch. He was so weak himself that he fell down three times when locked in a clinch. The fight after the tenth round was tame as compared to the first portion of the battle, in which, at times, the boys seemed to reach the limit of fast endurance. The men fought at 133 pounds weight at 3 o'clock.

JOHNNY MAKES PROPOSITION.

WILL MAKE MONEY FOR BRITT.

[BY DIRECT WIRE TO THE TIMES.]

SAN FRANCISCO, Feb. 16.—[Exclusive Dispatch.] Joe Gans arrived in this city last night, and made a proposition to Britt that the latter will find it hard to accept. Although a fight with "Battling" Nelson would draw a big house, Gans would rather fight Britt than any of the other lightweights in the public.

Gans entered the boy: "Here's my proposition to Britt: I will fight him at 133 pounds at 3 o'clock. If I win, I will get the purse, or the fighters' share. If I lose, I will take nothing. In other words, if Britt can beat me, he can have all of the money that is coming to me. I am willing to make this proposition for two reasons. One is that I don't think he can beat me, and the other is that I want to square myself for our last battle.

Gans is now in town, but he has not yet been located.

KINGDOM OF GLADNESS.

SORROWFUL COMES TO LIFE.

[BY THE ASSOCIATED PRESS—P.M.]

SAN FRANCISCO, Feb. 16.—Modini, one-time winner of the Burns handicap, gladdened the hearts of the talent at Oakland today, when he won the first race at 4 to 1. A marked reversal of form was enacted in the second, Bountiful unexpectedly coming to the front winning at 8 to 1. The track was cloudy and track heavy.

Summaries: Duke of Orleans, 111 (Dugan), won; Yankee Jim, 107 (Bullman,) 1 to 1, second; Kogo, 107 (Kelly) 4 to 1, third; time 0:49¾.

Second race: Bountiful, 107 (F. Prior), won; Oronte, 110 (Bullman), 1 to 1, second; Dr. Sherman, 107 (Batiste,) 8 to 1, third; time 1:31¾.

Third race: Rose Dome was finished second, but was disqualified and placed third for fouling Bird of Passage, Rose Dome and Lady Kent also ran.

Fourth race, six and one-half furlongs: Modicum, 110 (Dugan,) won; Dr. Shorb, 107 (Batiste,) 1 to 1, second; Black Duke (Dugan,) 16 to 1, third; time 1:20¾. Chabila, Albert Enright, Old Dad, Mr. Farnum, Jolly Tar and Wartimes also ran. Miss Kate was left.

Fifth race, Critical, 107 (Rice,) 4 to 5, won; Young, 112 (Herbert,) 6 to 1, second; The Lady Rohesia, 107 (Minder,) 3 to 1, third; time 1:43. Tam Bo, Lad, Prestano, Florrie and Warte Nicht also ran.

Sixth race: To San, 107 (W. Miller,) won; Laura F. M., 107 (Foundes,) 5 to 1, second; Entre Nous, 107 (Dugan,) 3 to 1, third; time 1:16¼. Mr. Pelham, Duelist and Dandelion also ran.

Seventh race, six and one-half furlongs: Fulletta, 106 (Dugan,) 4 to 1, won; Hammeraway, 106 (Bullman,) 1 to 5, second; Tenordale, 106 (Batiste,) 7 to 1, third; time 1:22. Sea Lad also ran.

NEW ORLEANS RACES.

PARK AND FAIR GROUNDS.

[BY THE ASSOCIATED PRESS—P.M.]

NEW ORLEANS, Feb. 16.—City Park:

First race: The Don won, Lineal Lassie third; time 1:31 4-5.

Second race, short course: Custus won, Malcolm M. third; time

Third race: Jack Adams won, Ezra Scudder third; time 1:44 3-5.

Fourth race: Merry Acrobat won, Marietta third; time 1:44 3-5.

Fifth race: Clove Hampton won, Loch Goil second, Loch Goil third; time

Sixth race: Manocador won, Grenadier second, Lucy Young third; time

Seventh race, selling: St. Tammany won, Girard second, Girard third; time

Eighth race results: Fenian won, Mordella second, Girard third; time 1:15 4-5.

Ninth race: Elastic won, Hyacinth second, Egyptian third; time 1:15 3-5.

Tenth race: Salvina won, King Lee second, Rose Lucas third; time

Eleventh race, twenty yards: Joe Leeser won, Cañon second, Cañon third; time

Twelfth race: Van Ness won, Usury second, Hill third; time 1:02.

Thirteenth race: Gleeman won, Sword second, Mr. Wixson third; time

GRAND CIRCUIT SECRETS.

[BY WIRE IN ASSOCIATION.

[BY THE ASSOCIATED PRESS—A.M.]

NEW YORK, Feb. 16.—The Herald this morning says:

"Following close on the heels of the recent congress of the National Trotting Association, the stewards of the Grand Circuit held a secret meeting at the Fifth Avenue Hotel yesterday. The meeting had been called so soon after the adjournment of the congress, it is said, because it had been said, from all sides, that the rules, as it had been said, from four of the stewards of the Grand Circuit, besides requiring the demands of that organization, were unfavorable to the interests of its own secretary. It is the belief in some quarters that the Grand Circuit might break away from the National Association and form the American, or come out alone as an independent body, on the lines of the Jockey Club.

No such action was taken. The Grand Circuit accepted the situation, and proceeded to avail itself of the provisions of the new rule relating to the selection of racing stewards. The men who thus smoothed over any possible trouble as to the incorporated Grand Circuit were C. K. G. Billings and James Butler, both of whom were on the Board of Review until Wednesday's congress; D. J. Campeau, and H. K. Devereaux. Acting under the new rule of the national code, which authorizes each member of a regularly-formed circuit to recommend not less than two persons for appointment by the National as racing stewards of the circuit, the conference yesterday agreed that each track should name five, instead of only two men, for the positions," and that each track should name the same five. The men agreed upon were Senator Horace White, Col. W. Perry Taylor, H. N. Bain, Albert H. Moone and H. K. Devereaux. J. M. Johnson, president of the New England Trotting Horse Breeders' Association, was elected a steward of the Grand Circuit, to succeed Howland Russell, who recently resigned.

TALENT GIVEN A SEVERE JOLT.

SIR BERKELEY, HEAVILY BACKED AT EVEN MONEY, BEATEN.

Four Selling and Two Purse Races on the Card at Ascot Yesterday Furnish but Ordinary Entertainment—Two Favorites Win but Bookies More Than Break Even.

The talent received a severe jolt in the first race at Ascot yesterday, when Sir Brinkley, opening at 2 to 1 and closing at even money, finished seventh with a big wad of money up on him. In the last race Dan Collins, who could find no backers at 8 to 1, furnished the sensation of the day by winning from Regal by a length. The card was fair and all of the events well filled. Results:

Futurity course, selling: King of the Mist, 109 (McDaniel,) 11 to 5, won; Couer de Lion, 118 (Bullman,) 12 to 1, second; Seed Cake, 104 (B. Powell,) 6 to 1, third; time 1:12¼. Almonte, Mr. Budd, Avontellus Sir Brinkley, Anti-Trust, Babe B., Lehero, McKee, Black Sam, Natonda and Swagger also ran.

Mile and a furlong, selling: Bill Curtis, 137 (O'Connell,) 12 to 5, won; Courant, 130 (T. Brady,) 12 to 1, second; Old Mike, 137 (Prior,) 10 to 1, third; time 1:53. Rostof, Sherry, Pile d'Or, Tramway, Figardon, Dancing Kid, Paramount and Marylander also ran.

Five furlongs, purse: Starling, 98 (Aubuchon,) even, won; Fairatene, 103 (W. Buchanan,) 30 to 1, second; Conde, 105 (J. Harris,) 15 to 1, third; time 1:02¾. Lawsonian, Rezia, Lotta Gladstone, Lady King and Mill Song also ran.

One mile, purse: J. F. Donahue, 93 (H. Horner,) 7 to 1, won; Chancellor Walworth, 90 (McDaniel,) 9 to 2, second; The Gadfly, 95 (A. W. Booker,) 3 to 5, second; time 1:41¼. Secret, Marpessa and Yoeman also ran.

Mile and seventy yards, selling: Stossel, 103 (H. Jackson,) 8 to 5, won; Henchman, 105 (McDaniel,) 7 to 5, second; Brigand, 107 (A. W. Booker,) 6 to 1, third; time 1:46⅘. Hoodwink, Katie Crews, Creston Boy, Blue Knot and Walnut Hill also ran.

Six furlongs, selling: Dan Collins, 119 (W. Davis,) 8 to 1, won; Regal, 114 (O'Connell,) 7 to 2, second; Bonnie Reg, 106 (Batiste,) 13 to 5, third; time 1:15⅘. Elfin King, Phyx, Radium, Hirtle, Huachuca, Mattie Spencer, Bert C., Big Injun and St. Wilda also ran.

FITZGERALD AND GARDNER.

FIGHT FOR SACRAMENTO.

[BY DIRECT WIRE TO THE TIMES.]

SAN FRANCISCO, Feb. 16.—[Exclusive Dispatch.] Sacramento will be the battleground of a finish fight, March 17. Willie Fitzgerald and Jimmy Gardner agreed upon the terms last night for a fight of forty-five rounds before the Yosemite Club of the Capital City, which makes it practically a finish affair.

Bert Murphy, who is manager of the Yosemite Club, conducted the negotiations. The fight will take place in the daytime, and pictures will be taken. As Gardner and Fitzgerald are both well known through the East, it is believed that the pictures will be a paying proposition. The Yosemite Club guarantees the fighters $2000, with the privilege of 65 per cent. of gross.

Johnny Reid stated today that everything had been agreed upon save weight, but there would be no hitch on this score.

"Willie will fight Gardner at his own weight," said Johnny Reid, "and beat him besides. Fitz is in better shape now than at any time since he has been in California."

MINOR BASEBALL LEAGUE.

FORTY CASES DISPOSED OF.

[BY THE ASSOCIATED PRESS—P.M.]

NEW YORK, Feb. 16.—The national board of minor league of baseball clubs completed its three days' session today, having disposed of a total of forty cases. This board represents thirty-one minor leagues, including clubs in 207 cities, and a total of 4200 players under contract. The board will meet again about the middle of March.

—The petition of Roy B. Ill, to be released from the Fort Scott, Kan., club, was denied. The case of J. Frick, who was claimed by Indianapolis, Wichita, Seattle and Oklahoma City clubs, was referred to Secretary Farrell.

Dwyer's Improvements Wait.

NEW YORK, Feb. 16.—[Exclusive Dispatch.] Before Philip J. Dwyer and his associates, who now own the controling interest in the Aqueduct track, can make the needed improvements, which include a promised new grand stand, the Queen's County Jockey Club must be decided by the courts to be right in a lawsuit which it has instituted against Robert Tucker, its former vice-president and treasurer.

Professional Ball Players.

IOWA CITY (Iowa) Feb. 16.—Nine of Iowa universities best baseball players today agreed not to play this year, acknowledging they were professionals, and saying there is not an amateur baseball player of any skill whatever in any university of the United States.

ACQUITTED OF EXTORTION.

PITTSBURGH, Feb. 16.—Thomas B. Scandrett, director of the Allegheny department of public safety, who was charged with extortion in connection with the recent reform crusade in that city, was acquitted today.

BURNS, chaps, sores, chafing, tender skin healed by Satin Skin Cream. Try it. 25c.

VENICE Plunge opens Sunday. aquatic sports.

Hotel Del Monte.

Be sure to stop on your way to San Francisco. No other place like it. City office, 222 South Spring street.

DR VAUCAIRE'S Bust Developer, Sun Drug Co. (Dean's,) Second and Spring.

EASTERN, foreign and difficult prescriptions of all kinds filled. Sun Drug Co. (3 stores.)

VENICE Plunge opens Sunday. Best equipped.

BIGGEST YEAR FOR CHAMBER.

Great Work Done for Welfare of Community.

Activities Are Reviewed at the Annual Meeting.

Six Hundred Are Added to Membership Rolls.

Backed by the record of the most successful year in the history of the Chamber of Commerce, the directors, at the annual meeting held yesterday in the assembly room, were enabled to report a series of successes which are remarkable.

Perhaps the most enthusiastic session in the history of the institution was that of yesterday. The speeches were an evidence of the large amount of work accomplished, and the committee reports were reassuring. Routine business was rushed and important matters were given attention. All of the red-tape work had been accomplished beforehand and the wearisome detail of arranging reports was dispensed with. Each one was on his toes when his turn came, and there was not a hitch in the proceedings.

There was some consternation when the Finance Committee reported liabilities amounting to $278,600, but relief came quickly when the account of the assets was tacked neatly on. The sum total of the assets amounted to $475,448.52.

President Koepfli, whose birthday it was, opened the meeting with a report of the annual election of officers. Then followed his retiring address, filled with bright prophecies for the future. Mr. Koepfli outlined the work done by the chamber, and said his report was compiled from a list which contains an enumeration of ninety-two distinct and separate acts of the chamber.

YEAR'S WORK REVIEWED.

The speech outlined matters taken up and transacted with the United States government, municipal and local matters, transactions with the State government, the relation of the chamber to congresses and conventions, and the securing of conventions for Los Angeles. The work of the chamber in Washington was outlined, and the speaker stated that it has become necessary for the chamber to be permanently represented at the capital. Attorney R. Woodland Gates is the representative chosen. Mr. Gates was at one time private secretary to Senator White, and later to Senator Bard.

Tariff legislation, railway-rate legislation and pure-food laws in the Heyburn bill were given attention. The efforts made to supply the needs of San Pedro Harbor were dwelt upon.

"Without the action of this chamber," said Mr. Koepfli, "in calling the President's personal attention to the importance of preserving the Kremling reservoir site in the Gore Cañon, Colorado, it is very likely that this invaluable site would have been lost to the public use, and thereby one-half million acres of land tributary to this city would have remained a desert, which will now be reclaimed if the government insists upon its rights.

"The two subjects which have had the closest and most continuous attention of your directors and your officers are the bringing here of an adequate water supply, and the making and keeping of a free harbor for this city's commerce. It is only by wise management that these two projects can be carried to a satisfactory completion, and the city through them can secure its greatness.

"This chamber has laid down a principle for the public's protection in the future great harbor of Southern California. At the present time there are two projects under way in the outer harbor, which, if carried to completion as planned, will place the public in a fairly good position in the outer harbor."

Mr. Koepfli's closing words had a tone of sadness when he spoke of the death of two ex-presidents of the chamber, C. M. Wells and J. S. Slauson. At the conclusion of his remarks the speaker surrendered the gavel to W. J. Washburn, the new president.

NEW PRESIDENT'S WORDS.

The incoming president responded with an address of commendation of the work done by his predecessors. He said in part:

"Probably there has never been a time in the history of this organization when there have been more or greater matters of importance to occupy its attention. The rapid growth of the city has rendered necessary important changes in its government and in its physical character. The attendance in the public schools indicates that the population has doubled in the last six years. While manufacturing and commerce are becoming very important factors in our prosperity, it is none the less true that our matchless climate will continue to bring people here in increasing numbers every year.

"By invitation of the city and county authorities we have, in conjunction with the other civic bodies, named five members of a committee of fifteen to take initial steps looking to the consolidation at least in part, of the city and county. In every direction the population is being crowded across the city boundary, while neighboring cities and villages are growing at a very rapid rate. In all of this territory the question of a water supply is either immediately or prospectively a matter of grave concern, and it is primarily on this account that the movement has been inaugurated.

"It seems to be generally accepted that some system will have to be devised that will leave to each locality the exclusive administration of all affairs that are local in their character, leaving to the central government only those matters that concern all alike.

"Controversy over harbor matters during the past few months has broken out afresh. It must be remembered that very nearly all the frontage on the inner harbor is owned or controlled by the different corporations, and that claim is also laid to the tide lands. The chamber has lent its aid to efforts to secure to the public water frontage in the outer harbor, and about two thousand feet have been obtained thereby.

"There is another very important factor which this chamber should consider the coming year, and that is the construction by the United States government of fortifications sufficient to protect not only the entrance to the harbor, but the city and country back of it.

OWENS RIVER PROJECT.

"The year just closed witnessed the inauguration of a vast scheme for providing this city with an adequate water supply. We should not lose sight of the fact that it will cost a very large sum of money and require a high order of municipal administration to provide funds for this and other imperative demands of a fast-growing city without exceeding the legal limitations as to a bonded debt. The public should insist that those in charge of the vast expenditure be men of spotless integrity and good administrative ability.

"At frequent intervals reports became current of impending strikes or boycotts. It is very gratifying to hear these reports, in each instance, promptly and specifically denied by the labor leaders. The prosperity of this community is largely the result of the complete harmony of action on the part of all the people in working together for its interests, and it is safe to say that never in our history has the prosperity of all classes of people been so general as at the present time. A disturbance of these conditions from any direction would not be tolerated by the community."

THROUGH SECRETARY'S EYES.

The report of Secretary Frank Wiggins was characteristic.

"The most pronounced and profitable effort of the Chamber during the past twelve months," he said, "was the participation in the California display at the Lewis & Clark Exposition at Portland.

"In national legislation the Chamber has been active in many lines, as for instance, in supporting the action of President Roosevelt in the interstate commerce matter, and opposing the repeal of the national bankruptcy law. Better and more efficient facilities for handling overland mails were suggested through our Representatives in Congress, resulting in much better service. A protest was filed against change in the present tariff laws through reciprocal treaties, as well as the removal of duty on sugar from the Philippines. Permission for the Archaeological Institute to conduct scientific explorations in the public domain of the Southwest was secured from the government through the request of this Chamber.

"The Chamber also favored the establishment of a steamship line between San Pedro and the west coast of Mexico. A strong and active committee was appointed to act jointly with like committees from other organizations to investigate the Owens River project. The Chamber took action opposing gambling and pool selling within the confines of the county."

THE FINANCIAL END.

The report of the Committee on Finance and Auditing showed receipts as follows: Dues, $20,920.41; initiation fees, $3020; space rentals, $2060; assembly hall rental, $234; miscellaneous, $606; a total of $26,941.24. Expenditures included $11,066.96 for salaries and labor; $7200 for rents; $4637.17, miscellaneous, and $3257 for stationery, advertising and printing; a total of $26,161.13. There was $2176.94 cash on hand January 31, 1905, and $2967.05 at the same time this year.

Assets of the Chamber are scheduled as follows: Inventory, $22,593.52; uncollected rents, $90; uncollected dues, $5265; real estate, $447,500; a total of $475,448.52. Liabilities, $278,500, including $265,000, bonds outstanding, and $13,500, bills payable.

The Chamber of Commerce building accounts show receipts for the year to have been $49,015.69, of which $43,488.35 was for rental of office and storerooms. Expenses were $17,936.28, leaving a balance of $31,079.41. Of this balance, $27,730 was applied to the reduction of notes, the redemption of bonds, and interest on notes and bonds, leaving a balance of $3349.41.

Six hundred and five members were added to the Chamber during the year. Membership dues collected show an increase of $4165.

PLAYHOUSES AND PLAYERS.

MASON OPERAHOUSE. Florence Roberts has the best company she has ever carried, and, as well, the best mountings and costumes; from the professional point of view her new play, "The Strength of the Weak," is a decided success; from the standard of novelty or even contemporary interest it is a little worse than nothing.

It is the old, time-decayed chestnut of antique lasciviousness playing a spry part in the ruination of young girls, with the usual melancholy aftermath—fond love from a noble young man, self-accusations, machinations of a wicked villain or two, considerable despair, and finally a closing punctuation from the bullet of a self-handled gun.

Now what inspiriting effect upon ethics, public morals or even public happiness this sort of worn-out thing has, is left to a very fertile imagination to guess. There are no elements of colossal, beautiful tragedy; just a gangrenous social canker, piteous disease and death. Love and death are the loftiest dreams of all the dreams, but only the master can transcribe them. Just because Miss Roberts's long suit is tears and pathos is no reason why so maudlin a tale, without one bit of new light in its serious treatment, should be poured drearily into the public ears.

Apart from the sordid subject matter, the sidelights of the play are masterly, and in their spontaneous touches of true latter-day humor and real interpretation of get-there American character, are of unusual dramatic interest.

Max Figman, Adelaide Manola, Eugene Ormonde and Lucius Henderson support the star in highly intelligent fashion, and set her work in a kindly and companionable light. The rest of the company is of good theatric caliber.

The engagement will conclude tonight.

BOYS FLOOD A HOME.

Five Mischievous Lads Turn Hose Into Neighbor's House and Will be Arrested Today.

Five youths, said to be scions of prominent families residing on Ingraham street, have invented a sort of practical joking which will likely land them in the Police Court today. The last straw to break down the patience of the subjects of the joking turned out not to be a straw at al, but a billet of wood about ten inches long and three inches wide that mysteriously flew through the air and struck Mrs. August Olufson in the back of the head.

Two months ago August Olufson, who is a tailor employed by one of the large concerns in this city, moved into the flats at No. 1060 Orange street. They claim that since that time they have been leading a strenuous life because of the antics of the boys of the neighborhood.

About the time the Olufsons moved to the Orange-street residence the building of a house was begun adjoining them. There the boys have made their rendezvous, and the Olufson domicile has been showered with mud, blocks of wood and stones.

Yesterday afternoon the lads conceived the idea of using the builders' hose for the purpose of flooding the hall and kitchen of the tailor's house, and when Mrs. Olufson went out onto her porch to remonstrate, biff! a stick of wood struck her in the back of the head.

The couple reported the matter to the police, and today will swear out warrants for the arrest of five of the lads who have been making themselves a neighborhood nuisance.

AN ARTISTIC BOOKLET.

The Chicago, Milwaukee and St. Paul Railway has just issued an attractive booklet entitled, "California, Winter's Summer Garden." It is artistically gotten up and is filled with illustrations descriptive of winter life in Southern California. The booklet is intended as an advertisement for the new Overland Limited.

RUMFORD

THE WHOLESOME

BAKING POWDER.

The ingredients of Rumford are plainly printed on the label.

Walk-Overs

"When Walk-Overs go on troubles go off."

THE world's best $3.50 and $4.00 shoes appeal to men and women who have good heads and who want to have good feet.

A pretty good way to find out if a person has a good head is to look at the feet. If he wears WALK-OVERS you may be sure THAT person has a good head, and an excellent understanding.

To get ahead in the world wear WALK-OVER Shoes. New Spring models are here.

All styles for men and women $3.50 and $4.00 the pair. Mail orders filled. Send for style book.

Walk-Over Shoe Stores

111 South Spring. Corner Fourth and Spring

F. F. Wright & Sons (Inc.) Proprietors

J. F. Hughes, Manager.

San Francisco Store 924 Market Street.

MUSIC AND ART

OPEN DAILY 9 A.M. TO 6 P.M.

INFORMATION BUREAU. 4TH FLOOR TIMES BUILDING

Full particulars, together with catalogues, circulars, etc., of music and art schools, studios and teachers advertised in these columns may be had free of charge by calling or writing the TIMES FREE INFORMATION BUREAU.

Schillinger's Orchestra Resigned from Musicians' Union. Our prices for dancing parties, weddings and receptions, until midnight, $3 per man. For afternoon receptions, etc., $2 per man. First class music and best of references furnished. Address Henry Schillinger, 1309 Trenton Street. Phone Home 3542.

POLICE STOP THE FIGHT.

MONTANA KID WINS IN THE SAN DIEGO MILL.

When Burke Shows Signs of Being Badly Punished Officer Leaps Into the Ring and Ends the Battle—The Loser Had Been Down Nine and Eight Counts in Previous Rounds.

[BY DIRECT WIRE TO THE TIMES.]

SAN DIEGO, Feb. 16.—[Exclusive Dispatch.] Montana Kid won in the fifth round tonight in a twenty-round bout against Jack Burke before the National Athletic Club.

Burke was still on his feet, but was getting so badly punished that Police Officer Johnston leaped into the ring and stopped the fight. The decision went to the lad on points. Burke had been down for nine and eight counts during previous rounds, but started in the fifth fairly good.

In the preliminary Russ Hopkins won from Frank Green and McCarty from Kid Holley, each in the second round, the seconds of the defeated men throwing up the sponge.

Frank Fields of Oxnard knocked out Jack Winters, a sailor of the Pacific squadron now here, in the third round of the bout.

CLARK DEFEATS FREEN.

GOOD SCORES AT BILLIARDS.

The three-cushion billiard tournament at Henry Berry's billiard parlor is still in session, and, in spite of the rather erratic play on the part of some of the contestants, the scores are for the most part good, and the games are causing considerable enthusiasm. Last night A. Clark played against Dr. Freen. Clark ran out with 25 up to Freen's 13, taking 53 innings for the trick. Clark's high run was 3, which he made four times, while Feen's best was 2.

The next game of the series will be between W. R. Jackson and C. E. Adams, and will be played Monday evening.

MAHONY ISSUES CHALLENGE.

SAILOR WOULD LIKE A FIGHT.

Marcus Mahoney, a first-class fireman on board the U.S.S. Chicago, who claims to hold the heavyweight championship of the United States Asiatic squadron, has challenged any local boxer to a six, eight or ten-round bout either for the gate receipts or for a side bet. Mahoney, who weighs over 200 pounds, is said to be one of the best boxers in the navy.

BARTELL'S CHALLENGE.

SAYS WILL FIGHT ANYBODY.

So far Maj. McGuire has not shown any great eagerness to meet Prof. Bartell in a contest for the championship (?) of the world, and Bartell has announced that he will fight any man, under any conditions with any weapon, be it saber, rapier, foil, broadsword, claymore, single-stick or battleax at any time and place. He is anxious to arouse interest in sword play, and will compete either for a purse, trophy or for honor and glory.

BUSY BISHOP CONATY.

Leads Strenuous Life in Meeting the Many Calls of a Rapidly-Growing Diocese.

Bishop Conaty returned yesterday morning from a hurried visit to Santa Maria, where he was called to the bedside of Rev. P. J. Stockman of Santa Barbara, one of the best-known priests of this diocese, and a member of the board of diocesan consultors.

It was thought for a time that Father Stockman could not recover, but the last reports were that he is resting well and will soon be able to return to his home.

Father Stockman was in Los Angeles last week, in attendance on the meeting of the board of consultors, and at the request of the Bishop went to Santa Maria to officiate at the dedication of the church there. On Sunday he was taken violently ill of a stomach trouble, and the bishop hurriedly responded to a call for his presence.

Today the bishop leaves for Randsburg to dedicate the new church at the Yellow Aster mines, and he will return to the city on Tuesday morning. During the ensuing week will occur the dedication of the new church at Monrovia.

On account of the bishop's absence from the city, Mgr. Harnett officiated at the breaking of ground for the new home for the Little Sisters of the Poor, to be erected on Boyle Heights.

Profit Follows Times "Liners."

One can't help being interested in these small, classified ads, which tell a diversified story of commercial activity in the fast-growing Southwest. Every reader of The Times will find in them something somewhere for their profit and advantage. Look them over. You'll be sure to discover an opportunity to make money. There's a fortune in them if watched closely and constantly.

Automobiles.

Columbia Autocar 4-Cylinder and Runabout and Columbia Electrics.

MIDDLETON MOTOR CAR CO 1032 S. Main St.

We Have the Complete Line of Maxwell Cars

consisting of the Tourabout, the Doctor's Special and the Touring Car. "Perfectly simple and simply perfect."

J. W. WILLCOX & SON, So. Cal. Distributing Agents. 120 E. Ninth st. Los Angeles.

Mitchell Motor Cars 4 models; 5 to 50 h. p. $900 to $1650. All vertical engines under hood—all sliding gears—3 speeds. 380-386 So. Los Angeles St.

Premier 16 H. P. Air Cooled $1650

Let us demonstrate to you its ability

1042 South Main Street

W. COSBY, So. Cal. Agent

WINTON Model-K Awaits your convenience for demonstration

Success Automobile Co. 420-422 SOUTH HILL Phones—Home 4650; Main 2075

WAYNE Touring Cars and Runabouts From 14 to 60 H. P. $900 to $3650

E. Jr. BENNETT, 733 So. Broadway

CAR LOAD Glide Touring Cars 18 h. p. seats five. $1250 Supply Limited.

A. W. GUMP AUTOMOBILE CO. 1118-1130 South Main Street

We will give you quick work and a square deal on automobile repairs.

Automobiles If you want to buy a second hand car, in good condition, it will pay you to investigate some of the bargains we have on hand, for immediate sale: 1905 Pope-Toledo, run 3000 miles; 1905 Stevens Runabout, used only one week; 1905 Cadillac Touring Car (repainted); 1906 Cadillac Touring Car.

WESTERN MOTOR CAR COMPANY 418 South Hill Street

CONSOLIDATION WHITE and OLDS The two most popular automobiles on the coast. See them both at WHITE GARAGE 712 SOUTH BROADWAY.

Reo Motor Cars LEON T. SHETTLER 633 S. Grand Ave. Sunset Ex. 633 Home Ex. 167

THE FRANKLIN 4-cylinder air-cooled Runabout. The speediest, lightest, 4-cylinder car on the market. FRANKLIN MOTOR CAR CO. C. R. HAMLIN, Manager. 1806 South Main Street.

PEERLESS YALE HIGH GRADE MOTOR CARS Pawley & Olive 733 S. Broadway Phone 3767

Model One RAMBLER 18 H.P. $1350 Every equipment. Carries five people W. K. Cowan 832 South Broadway Los Angeles, Cal.

Cadillac Motor Cars AGENT Lee Motor Car Co. 1218-20 So. Main

National Motor Cars 4-cyl. 40 h. p. $3150 6-cyl. 60 h. p. $4150 National M. C. Agency 703 S. Main Street Los Angeles.

Are you a stockholder of THE GOLDEN STATE MOTOR CAR CO? If not, write for particulars to the Consolidated Securities Co. 730 H. W. Hellman Bldg.

The Waterman shoe stock on sale at HALF PRICE. Mammoth Shoe House, 519 South Broadway.

Hotels and Apartments Some of the best bargains in the city A. F. WEBSTER & CO. Cor. 4th and Broadway Home 5375 Main 4095

GOOD SHOES W. E. Cummings Shoe Co. FOURTH AND BROADWAY

Choice of any winter suit in the house at $10.50! Alteration Sale ends Saturday. KAHN'S 457 South Broadway

THE TIMES-MIRROR COMPANY.
H. G. OTIS...President and General Manager.
HARRY CHANDLER.....Vice-President and Assistant General Manager.
MARIAN OTIS-CHANDLER....Secretary. ALBERT McFARLAND....Treasurer.
PUBLISHERS OF

Los Angeles Daily Times

Daily, Weekly, Sunday and Weekly Magazine. Vol. 40, No. 76. Founded Dec. 4, 1881. Twenty-fifth Year.
EVERY MORNING IN THE YEAR

NEWS SERVICE:—Full reports of the Associated Press, covering the globe; from 25c to 35,000 words transmitted daily over more than 31,000 miles of leased wire.
TERMS:—Daily and Sunday, including Magazine Section, 75 cents a month, or $9.00 a year; Daily, without Sunday, $7.50 a year; Sunday, $2.50; Magazine only, $2.50; Weekly, $1.50.
TELEPHONES:—Counting-room, Subscription Department, Editorial Rooms, City Editor and Local News Room, Sunset Press 1; Home ask for THE TIMES.
AGENTS:—Eastern Agents, Williams & Lawrence, Tribune Building, New York; 1120 Marquette Building, Chicago; Washington Bureau, 41 Post Building. Telephone Exchange Main, where the latest copies of The Times may be consulted; San Francisco office, room 6 Chronicle Building, Telephone Main 1473. Arthur L. Fish, Representative.
SWORN CIRCULATION:—Daily, net average for 1904, 18,803; for 1897, 19,358; for 1898, 26,121; for 1899, 25,721; for 1900, 26,725; for 1901, 28,448; for 1902, 30,980; for 1903, 30,540; for 1904, 37,702 copies. Sunday circulation, 53,948 copies. Sworn daily average for every day of the first six months of 1905, 42,112 copies; Sunday average for same period, 60,814 copies.
Yesterday's Regular Edition..... 45,360
THE TIMES has a larger regular bona-fide circulation than any local rival. It circulates widely among the intelligent, industrious, substantial, forehanded classes. The greatest volume of business advertising, the finest display, the best classifications, the largest results to advertisers.
Offices: Times Building, First and Broadway
Entered at the Los Angeles Postoffice for transmission as mail matter of the second class.

PART II: EDITORIAL, LOCAL AND BUSINESS SECTION

Pen Points

"Good-by, Nick. Take care of yourself."

"Alice, where art thou?" On deck, we hope.

The crib district has been wiped out, and the roadhouses have been closed. Now get after the shady cafés.

Now at the last minute there is one thing that must be said to the credit of Nick Longworth: He stood the joshing like a man.

Nick Longworth will have two fathers-in-law—the President and Uncle Sam. Miss Alice is the daughter of the nation.

It is doubtless true that waitresses are subjected to many temptations. There are lots of winks exchanged over the "ham and."

Mr. Longworth is only 36 years of age, but a married man is never considered young. Henceforth he must be known as "Old Nick."

What's the use of this eternal discussion of the Osler theory? Haven't the fellows who are over 60 years of age got most of the money?

Young girls naturally love excitement, but they would better search for it anywhere else than in the dark-lantern boose joints of a big town.

The way to close up hell-holes like the Del Monte Tavern and the Imperial is to close them up. Why should there be a minute's delay about it?

It is reported that Nick will object to the guests kissing the bride. But surely he will let Mr. Taft in on it. He certainly helped the thing along.

The Board of Health has discovered that we are getting boric acid in our sausages. But maybe it is all for the best. It may neutralize the other ingredients.

Nothing will be done to the man who was the companion of unfortunate Minnie Blough in the Del Monte Café. But if he has a conscience that should do enough to him.

There will be 800 guests at the White House wedding today. The other 85,000,000 Americans who cannot be present offer their heartiest congratulations, just the same.

An Illinois evangelist is holding revivals over the telephone. He is on the right track. The telephone has been the cause of the loss of more souls than any other one agency of modern times.

Some carpers are finding fault with Nick Longworth's wedding, saying it is being conducted as though it were the wedding of a sovereign. And why not? Isn't every American citizen a sovereign?

If the weather man allows it to rain in Washington today he deserves to lose his job. We all want Miss Alice to be happy. And you know the old saying—"Happy is the bride that the sun shines on."

Everybody might be willing to let the Mayor and the City Council fight this thing out between themselves, if it were not for the fact that it interferes with public progress and the good of the order.

The case of Tom Hays occupies the lower left-hand corners of the back pages of the newspapers now. There have been so many scandals since he stood in the limelight that he is almost forgotten.

A Monrovia woman dared her husband to slap her, and when he did so she took the law on him. Yesterday he was compelled to pay her $10 for the fun he had. That's a new way to get money out of a man.

We take advantage of the present opportunity to throw out the suggestion to both the Mayor and the City Council that it will be absolutely necessary for them to cut some ice pretty soon or they'll get themselves disliked.

There is a great deal of talk as to how to build the Panama Canal. We think it would be more to the point if there were more talk about digging it, or, better still, if some digging were done and the talk cut out all together.

After the Montana editors come the Southern California editors to town. But we need not exercise the same care with our present visitors. They are often here, though seldom collectively, and they are well acquainted with the pitfalls.

We are convinced that the churches could do good work by organizing to look after waiter girls in a quiet way. No class of people are more in need of a protecting hand. Let the heathen shift for himself, now and then, and let us do some missionary work nearer home.

The outlying districts of this particular and onward-rushing section of our common country may deliver some startling sensations during the next forty-eight hours. They are left entirely to their own volitions. The watchdogs of the morals of their respective communities are absent from their posts of duty. In other words, the country editors of Southern California are gathered en masse in Los Angeles at this very hour. And who could be more welcome within our gates of glory? Hail, brethren of the tripod!

ALICE.

Today the White House witnesses another of the historic weddings that have taken place within its walls. The bride is Alice, the President's lovely daughter; the groom, the Hon. Nicholas Longworth, an American citizen.

The groom is a fine fellow, a good American and a useful member of the national House of Representatives. This is all that need be said of him. No higher tribute could be paid to any man than to say that he is a good American. He has been a good son. He will make a good husband. His countrymen wish him well this day, and congratulate him on his good fortune.

But it is about the bride that we will want to know when all is said and done. This is her day.

As Alice Roosevelt makes the vow this morning which will bind her for life to the man of her choice, she cannot help but know that she is attended by the love and the prayers of her countrymen and countrywomen who dwell between the two oceans and all down the length of the land from its snowy northern borders to the palm-begirt shores of the sunny South. She has had every indication of the affection in which she is held. There never was a bride whose wedding day dawned more blest with good wishes.

Alice should be a very happy girl this morning, and no doubt she is. She has been in the glare of the public gaze for several months past, and has suffered nothing by it. The country has made a close study of her, and has ended it by liking her immensely. She has appeared to be just a typical American girl, full of good spirits, glad with the joy of life, thinking herself as good as anybody else, but no better than lots of other American girls, even though her father holds the greatest office it is within the privilege of any man to hold on this earth.

Alice will make a good wife. That she may live long and be happy is the wish of every one of us.

Good luck, Alice.

And, Nick old man, here's looking at you!

CREATION'S GLORY.

This is alleged to be a government of the people, by the people, and for the people. And yet just look at the "jays" this great American people often elect to misrepresent them in Congress.

Here is one of these mis-representatives who probably hails from the Black Belt in Mississippi, and whose blood probably is not all Caucasian, who in a debate the other day in the House said if he saw a man beating his wife he would not interfere, if it was a red-headed woman, because the red-headed woman could take care of herself. Now, if this Congressman from the Black Belt had any sense of propriety or of humor, one might easily guess that this was a compliment. For undoubtedly the red-headed woman can take care of herself against all comers; but this alleged Statesman, lacking in sense, taste, and gallantry, evidently meant it for a reflection upon the red-headed woman.

When the great Jehovah created the world he finished with man in the way of direct creation, and man was king of all creation. But when he came to frame the crowning glory of all creatures he did not stoop to take a lump of moist clay to frame this wondrous creature of, but he went to what was up to that time the crowning glory of creation, man, and took one of the most precious bits of his anatomy, and out of that he framed the woman, who then became absolutely and forever the crowning glory of all creations. And who that knows anything or who that ever did know anything, does not know that the red-headed woman has been one of the glories of womanhood? Just think what red-headed women have been to this old world of ours.

Had Helen not been red-headed she might have spent her humdrum days by the fireside of old Menelaus, and no Paris would have ever tempted her to elope. Consequently no Helen, no elopement; no elopement, no Siege of Troy; no Siege of Troy, no Achilles, no Homer, no Iliad, no Odyssey. What would the world have done without all these? and they all came to us from red-headed Helen of Troy.

Then there is Cleopatra, that beauty of the Nile. Had she not been red-headed she never would have exercised any fascination over warlike Antony who, armed like Mars, turned his back upon the battlefield and fled to the arms of this glorious creature from the Nile. Had there been no Cleopatra there would have been no battle of Actium, no "aspic of old Nile," no Martial Antony, no story for Shakespeare to weave that wondrous play out of.

Shades of Titian! Who casts contempt upon the red-headed woman? Go to the museum at Florence, the Pitti Palace, and in one corner stand entranced, enraptured, intoxicated before that trinity of beauty, Mary Magdalene, Cleopatra, and Titian's daughter all glorious as a sunbeam, with their wonderful crown of auburn hair and hazel-colored eyes.

Go stand before the window of some picture store on the boulevards of Paris, and see the broad sidewalk rendered impassable by a crowd of gilded youth spellbound before one of Henner's wonderful creations, and Henner has never painted the female form divine that he did not crown it with a perfect wealth of golden hair.

Why, Eve herself was auburn of hair; and from that day to this not only the white horse has ever been following the red-headed woman, but every man in whose veins ever ran red blood or who ever had a particle of horse sense about him, has been following the same glorious creature through all the ages and in all climes.

Why, if we were to place a woman with a wealth of golden hair in the Alaskan snows, she would melt them in a jiffy, and flood all the frozen plains with the liquefied snows. The woman with auburn hair has melted more than Alaskan snows in her time. She has melted colder things and harder things than ice. Where was the heart of man that a woman with red hair could not melt, and make tender and plastic as dough? To be sure, it is the dough she is often after, and when she goes after a thing she gets it.

There is a woeful need in America today for a new method of electing Congressmen. This American people, so intelligent, so artistic, so full of an exact knowledge of the fitness of things, are utterly misrepresented in this man from the Black Belt, who casts contempt upon red-headed women. The political machine must be to blame. These cold-hearted schemers who make that machine and fit its wheels together, have no sense but that of cunning to land them in an office. They have no heart, no sense, no intelligence, no taste. The American people should rise up in their might and repudiate this mis-representative who dares to utter a word to the disparagement of the glorious creature whose locks have caught all the brilliancy of the rising and setting sun.

A POSSIBLE WAY OUT.

The property owners who have appealed to the Superior Court for an order which may define the powers and duties of city officials in the Board of Public Works muddle have acted in the public interest. It is past time for the settlement of this wearisome controversy. A prompt decision of the points raised from a court of competent jurisdiction will be of general advantage.

It is claimed by the City Attorney that the Council had no power to perform the functions of a Board of Public Works after the charter amendment went into effect providing for the creation of such a board. Other attorneys are equally confident that the Council should continue to perform those functions until the new board shall have been created. This is a question for the courts to determine, and it is well that definite steps have been taken to secure an authoritative decision—which, perhaps, must come eventually from the Supreme Court.

In the meantime, if the Superior Court grants the mandamus asked for, the old status will be restored pending a decision by a higher court, the embargo will be removed, at least temporarily, and the affairs of the city government can proceed in an orderly manner.

It would indeed be a happy consummation if, in the final test, the unwise charter amendment which is the cause of all the trouble should be declared invalid. So far it has proved to be inoperative at least. Neither the Mayor nor the Council has transgressed the law. There is no legal power which can force them into an agreement, and so long as they fail to agree the contemplated Board of Public Works can not be created.

It is not logically conceivable that the hands of the city government can be so tied that the ordinary and necessary business of the municipality cannot be transacted, but must be indefinitely delayed, to the great loss of property holders and of the city in general. Somewhere must reside a power of autonomous government, else the city can become hopelessly enmeshed in a net of its own creation.

Whether the Mayor and the Council can agree or not; whether the charter amendment be valid or invalid; however and by whomsoever the city may be governed, there must be a way in which the necessary business of the municipality can be legally conducted. Perhaps the action taken by property owners yesterday may disclose the way.

PLAN TO PUNISH HAZERS.

The Ohio House of Representatives has just passed a bill which defines hazing in public and private schools and colleges as a misdemeanor, and prescribes for it as a penalty a fine not exceeding $200 or imprisonment in jail not exceeding six months, or both such fine and imprisonment. The measure also provides that teachers and heads of schools and colleges who knowingly permit hazing to be practiced within their jurisdiction shall also be deemed guilty of a misdemeanor, and may be punished by a fine not in excess of $200.

If there is any fault to be found with this proposed law, it is evidently on the side of too much leniency for the offenses which it proposes to punish. Whether it will be effective, if enacted, depends upon the manner of its enforcement, of course. The measure is to be commended, at least, as an effort toward putting an end to practices which have long disgraced our institutions of learning. Inasmuch as college authorities have failed so signally in their feeble and spasmodic efforts to suppress hazing, it is entirely proper that the civil authorities should take the matter up, for it is agreed on all sides that these scandals and abuses of college life should be abated.

Public sentiment has been much aroused on this subject by the outrages, sometimes resulting in death or permanent injury to the victims, which have been committed during the past few months. When public opinion has once been fully aroused on any subject, it is pretty sure to find some remedy for evils complained of. The hazing evil is certainly a proper subject for legislative attention. Other States would do well to try the effect of legislation—drastic, if necessary—on this serious evil.

HIS STRENUOUS MORNING.

WHAT'S SAID IN SAN FRANCISCO.

(SPECIAL CORRESPONDENCE OF THE TIMES.)

SAN FRANCISCO, Feb. 16.—Rev. William McCormack furnishes the text this week by declaring that "San Francisco is the wickedest city in America." The army of tenderloin habitues, and the many advocates of a "wide open" town agree with the parson, and are proud of the distinction. The Examiner is published here and Abe Ruef is still in control.

Sticking to the text, the Examiner has neglected the juicy tenderloin near it, but has discovered that tough steak is given the San Mateo paupers by an official named Eikenrotter. Every day burning words were fired at him, until he was scorched as badly as John Sharp Williams. The daily roast, for the Eikenrotter person, was worthy of Julian Hawthorne, who described the great victory of the Hearst papers on the Hepburn rate bill in a vote of 346 to 7, by saying that the seven voted in clear resonant tones, while the 346 gave staccato assent. The Examiner is terrible in its wrath. It has editorially denounced as "scab copy" the McClure-Steffens syndicate letter. This would come with better grace were it not generally known that the McClure syndicate is a rival. In gentler vein, however, is an editorial, like the cooing of a dove, imploring the city officials not to violate the charter by illegally spending the surplus on new offices.

The public service corporations of this city seem to be unfortunate in their treatment of their patrons. Of course their officials are at times greatly irritated by the many and oft unjust attacks, but even at that, it is their business to be patient with the public. Water is high, gas is bad, telephoning is torture, and street railway travel is still by the strap route. The directors of the Merchants' Association have been freely abused for advocating a general overhead trolley system. But many thousands of property owners and those living in the outlying districts, praise them. These people like to get home quickly, whether by the underground or the overhead. Opposed to them are the men who own property in the center of the city. Congestion of population means enhancement of realty values, and by opposing the overhead trolley, they can delay rapid transit, and at the same time pose as public-spirited citizens. It is the inside against the outside. The Examiner and the Post are on the inside. It is to laugh.

In 1912, when the first car runs over the municipal railway on Geary street, to celebrate Balboa's discovery of the Pacific, the gripman will stop when signalled, every passenger will be escorted to a seat, thanked for the fare and helped off instead of shouldered off at his destination. Monday, Mayor Schmitz may seize the street, and he may not. It all depends on the oligarchy. Meanwhile, it's a cinch that the street will not run away. The street has done good service in plain people politics as against a grasping corporation, and it is a pity to lose it. It might have been seized at any time in the past year, but the Mayor is never in a hurry, except in a Los Angeles automobile. Horace Platt, president of the road, poor fellow, is too weak to resist the onslaught of the big, husky Schmitz. The Strassburger injunction suit about the rails should have been brought in the Justice's Court, where the value limitation is $200.

Somebody will have to be paid to take the old cars out to the garbage crematory. The bondholders will get about $200,000 on the realty for $600,000 worth of bonds, while the stockholders will get nothing. After the city has spent millions on a so-called up-to-date underground conduit electric road, it may have to compete with rival roads who will spend a few thousands on gasoline automobiles.

It is just possible that the road may never be built. It all depends on one man, and that man is Abe Ruef. He may call off the dogs of war, and turn the street into a boulevard. This would give him a chance to get behind a company to supply passenger automobiles from the ferry to the park. It is in his power to do it despite the Examiner and the plain people. This is now a one-man's government. It is neither democratic nor even representative, but autocratic. The plain people are not partners. Jim Nell, Alec Gregg-ains, and other well-known fight promoters had friends among the Supervisors, but Ruef gave everything to his friend Coffroth, who is the whole thing. Graney, Britt and Levy swear to everything Coffroth says, and hence they are called "affidavit men." The Labor Council protested for years against the flagrant violation of the high fence law. The protest was referred to the Supervisors Beautification Committee, there to be shelved, because Jakey Green, the bill poster, is a friend of Ruef's. Stenographer Gagan, a friend of Supervisors Lonergan, Kelly and McGushin, hoped to get the water and gas investigation, but Clement Bennett, Ruef's friend, got it at $8 a day, and 15 cents a folio for copying; twice as much as other city copyists get. The teamsters protest against spur tracks, but permits for them are issued right along. Supervisor Duffy wanted 3-cent car fares for workingmen. He must wait. City Attorney Burke wants penny switches for telephones. He must also wait. George Keane wishes a nomination for Superior Judge. He'll not get it.

It is all Ruef, and the men near him know it, but the plain people have not found it out yet. When they do, there may be something doing. Meanwhile, Ruef is keeping a close tab on grand juries. Among the names submitted by the judges for the new grand jury, are friends of Ruef, one of them being an Assemblyman from the Forty-fourth district. Two of the judges, who come up for reelection soon, expect to get Ruef's indorsement. It is said that Frank Heney's recent tirade against the judges was due to his anger in finding that some of them had submitted for grand jurymen men who were friendly to Ruef. Heney has said that he was subject to the call of the proper grand jury to prosecute Ruef. Anent that, Ruef has not brought a single one of the many libel suits he threatened to bring in the heat of the last campaign. "The quality of mercy is not strained."

A Garden of the Soul.

Far off a lordly pleasance lies
Within a solitary land,
Where rank weed growth and shifting sand
Seclude it from admiring eyes.

Huge, lofty walls of aspect stern
Encompass many a graceful bloom,
That blossoms but as for a tomb
Bereft of its memorial urn.

And there, amid the dew-cool morn,
The sultry noon or shadowy eve,
Come desert winds to moan and grieve
And make the loneliness more lorn.

And though, warmed by the sun's gold fire,
The plants drink fragrance from the air,
They feel the canker of despair
And dread the sweetness of desire.

The flowers long for life beyond
The winding of the garden walks—
For song that brooding sadness balks;
For lovers' whispers, low and fond.

Yet no hand shall unlock the gate,
Whose hinges groan with weight of rust;
No footstep stir the pavement dust,
Save, mayhap, when it be too late!
—[William Struthers, in Boston Transcript.

fought at Corinth, Chickamauga, Missionary Ridge and Tullahoma. For second engagement at Dallas, he lost his left arm, besides other wounds in his right hand and leg. He was promoted to a captaincy and stationed at Fort Douglas in 1866.

Maj. Eben Swift, Twelfth Infantry; Maj. L. H. Beach, C.E., and Capt. F. Davis, Tenth Cavalry, are also of the Infantry and Cavalry School of Journal and Staff College, Fort Leavenworth, have been appointed a committee, to be known as the Library committee of the School and College. This committee will be charged with the administration and interior arrangement of the college library, and with the selection of books to be purchased for.

Lieut.-Col. Gordon Clarke, of the British Life Guards, who retires by the age limit, is one of the most remarkable examples of rising from the ranks. The son of a farmer, he enlisted as a trooper in the Life Guards in 1873, and after serving no less than eight years in the ranks, was made a riding master. A year later he was made adjutant of the regiment and rose from rank to rank till in 1900 he was appointed lieutenant-colonel and second in command.

JANUARY CIRCULATION OF THE TIMES.

The following are the sworn statements of the circulation of The Times for January, 1906:

STATE OF CALIFORNIA, COUNTY OF LOS ANGELES, ss.:
Harry Chandler, Assistant General Manager of the Los Angeles Times, being duly sworn, declares upon his oath that the following is a correct office record of the number of copies of the said newspaper for each day in the month of January, 1906:

	JANUARY, 1906.
1	103,070
2	52,250
3	50,290
4	44,250
5	44,100
6	44,100
7	46,000
8	44,200
9	44,110
10	44,150
11	44,000
12	43,800
13	44,240
14	46,500
15	44,000
16	44,010

Total
The average circulation for each day of January, 1906, was
The average circulation for each day of January, 1905, was

Showing an average daily increase over the corresponding month of 1905 of

HARRY CHANDLER,
Assistant General Manager.
Subscribed and sworn to before me this 1st day of January, 1906.
[Seal] T. E. GIBBON,
Notary Public in and for the County of Los Angeles, State of California.

A. L. Dennis, being duly sworn, says: That he is and has been for years last past the Superintendent of Circulation of the Los Angeles Times; that the above detailed statement of the circulation for the month of January, 1906, is correct, and shows the actual number of copies of the said newspaper printed each day of the month of January, 1906.

A. L. DENNIS,
Superintendent of Circulation.
Subscribed and sworn to before me this 1st day of January, 1906.
[Seal] T. E. GIBBON,
Notary Public in and for the County of Los Angeles, State of California.

R. K. Golphin, being duly sworn, says: That he is and has been for years last past the foreman of the pressroom of the Los Angeles Times; that the above is a true and correct statement of the number of copies of the said newspaper printed each day of January, 1906.

R. K. GOLPHIN,
Foreman of the Pressroom.
Subscribed and sworn to before me this 1st day of January, 1906.
[Seal] T. E. GIBBON,
Notary Public in and for the County of Los Angeles, State of California.

[PUBLISHER'S NOTE—The figures shown are practically the net circulation of the papers being returned from carriers, routemen, country agents, newsdealers, stands, Railway news companies permitted to return unsold copies, being the exception to the rule.

The extra sales of the Sunday Number on the first day of the month account in some measure for the did January statement, and it is not much to hope that the figures shown will be maintained.

The Times guarantees the above average circulation for the month, year in and year out, and more than the bona-fide circulation of any other two Los Angeles daily papers combined.]

ARMY AND NAVY MEN.

Admiral Togo will visit America in April, it is announced upon trustworthy authority, with two armored cruisers.

Lieut. John T. Tompkins, U.S.N., who has been ordered to Manila for duty on board the Rainbow, sails from San Francisco about February 27.

Capt. L. C. Heilner, U.S.N., recently promoted, has been ordered detached from duty in charge of the Thirteenth Lighthouse District, Portland, Or., and will proceed home to wait orders.

Lieut.-Col. George H. Roach, Twentieth United States Infantry, recently under treatment at the Government Hospital for the Insane, has been placed on the retired list of the army on account of disability incident to the service.

Lieut.-Col. Thomas N. Wood, U.S.M.C., promoted colonel, vice Goodrell, retired, was commissioned a second lieutenant in the U.S.M.C. in July, 1876, being appointed from the District of Columbia. He served on the Massachusetts during the war with Spain, and his last assignment was at the Marine Barracks, Washington, D. C.

Maj.-Gen. Henry C. Corbin, U.S.A., who recently made an extensive tour of Australia and New Zealand, has given an interesting account of his travels to the Manila Cablenews, in the course of which he speaks instructively of military affairs in Australia. Strictly speaking, he says, there is no regular army in that country, the whole permanent force numbering only about 300, though there is a considerable number of well-trained officers.

The late Gen. Wheeler was a man of intense mental activity. No better evidence of this could be asked than a volume of some 400 pages entitled "A Revised System of Cavalry Tactics for the Use of the Cavalry and Mounted Infantry, C.S.A.," by Maj.-Gen. Joseph Wheeler, C.S.A. This is an elaborate and comprehensive treatise and when the fact is taken into consideration that its author was in constant active and exacting service in the field during the entire period of its production, the achievement must be regarded as an extraordinary one. A copy of the book is kept among the "locked-up" treasures of the Library of Congress.

Capt. Joseph Burger of St. Paul claims to have reached that rank at a younger age than any other man in America, having been commissioned at sixteen during the Civil War. He was 18 years and 3 months old when he enlisted in 1861. He was in the battle of Mill Springs, one of the first decisive Union victories in the war. He also

MONTGOMERY
JEWELERS AND DIAMOND MERCHANTS
Spring Street at 3rd
"Sign of the Big Clock"
are
displaying the newest
in Wedding Stationery
Announcements
At Home Cards
Fine Stationery
Samples and estimates upon request

You Pay Only Six Dollars
Pick your Piano today
We'll deliver it tomorrow
Fitzgerald's
113 South Spring St.

LOS ANGELES TRUST COMPANY
2nd and Spring Sts.
Paid-Up Capital One Million Dollars
High Grade Tax Exempt Bonds
Correspondence and Interviews Solicited

—NOW READY—
THE SUPERB AND UNIQUE VOLUME
"CALIFORNIA,
WHERE SETS THE SUN"
Writings of Eliza A. C...
(Mrs. Harrison Gray Otis.)
IN POETRY AND PROSE.
Assembled, Grouped and Edited by Her Husband.
Over 300 large pages equal to 600 pages of the usual book printed and bound.
POPULAR EDITION (in two parts under one cover) $1.00 to two $1.50 books.
EDITION DE LUXE (in two parts under one cover) $2.00 two styles, green-and-gold and red-and-gold, $15.00—equivalent to books. Send for circular, list of contents, book review and ...
Orders will be promptly filled. The book is an all-the-year book, at the same time it is peculiarly appropriate for a Christmas present.
The booksellers have it. The trade supplied.
SPECIAL NOTICE.—Members of the Memorial Association (...in number) will be supplied with copies at The Times Office.
THE TIMES-MIRROR CO., Publishers
TIMES BUILDING.

WOMEN'S CLUBS.

England on "Masks."

Paul England addressed the Friday Morning Club yesterday on the subject of "Masks"—a topic that excited considerable curiosity concerning just the way in which he would handle it.

Mr. England is an Englishman—an Oxford man who has been assistant librarian in the musical department of the British Museum. He is both poet and singer and his exquisite translations from the French, German and Italian are sung by Bispham and other leading artists. Mr. England began his talk yesterday by saying that although masks are grotesque and meaningless yet all of us have gone mad on the subject in the present day. "What I mean," he explained, "is that we have gone mad about personality. If Mr. Frohman or Mr. Belasco or Mr. Duffet should arrange a performance where the actors were compelled to wear masks we should speedily read- ers our opinion of their various merits. It is absurd that the divine songs of Bach, Schubert and Mendelssohn should be hidden from us because we demand that the mere mask shall be attractive. We lose sight of the message in the personality of the interpreter.

"To all come into the world clothed with a mask and we should be largely prejudiced during our lives with the wearing of that mask into the likeness of what is behind it. We have eyes for nothing but the masks and we imagine we are our chief concern. This attitude leads us into a blind admiration of such as please us, or we consent and avoid those whose masks do not meet with our approval, unheeding that behind these unpleasant personalities are often hidden some of the noblest spirits. To the strong souls it naturally set the hardest tasks and it is the universal law that the highest and most wonderful things are always withheld from us. When we see the world with a man light up his face we realize in an appreciation of the character behind the mask. There never was a time when we spent so much money on our masks. Schools of culture and art. I would establish instead, schools of science in which we should be trained to turn our eyes away from the outward mask and look within."

In conclusion Mr. England related a touching and pathetic story of the suddenly sight-seeing of a blind boy and closed his address with a charming recitation of Max Beerbohm's.

Business Women.

This evening Nathan Newby addresses the Business Woman's Club at their monthly meeting at the Association rooms. His subject was "What are some of the Weak and Strong Characteristics of the Business Woman; of Course." Both Mr. and Mrs. Newby are guests at the supper which precedes the address.

REAL ESTATE RUSHES.

Boom on Boyle Heights, Across the Same Locality—Active on Pico Heights.

The Hollenbeck Park Realty Company report the following recent sales on Boyle Heights: Anna M. Jones to Mrs. A. Thompson, the northeast corner Soto and New Jersey (unimproved); 120x284 feet; price $4500. Mr. Eisle to N. E. Thompson, 50x150, unimproved, on Cummings street, near Fourth street, east front of lot; price $2800. George Wallace and Samuel Waktor to J. Walker, the southeast corner Stephenson and Boyle avenue, vacant, 80x130 feet; price $6000. Mr. Walker also buys from Mr. Wally—the Hollenbeck Park tract; price $6000. Wally sells to M. Walsh, 50x140 feet on Soto street, between Sixth and Seventh streets, with an eight-room house; price $2000. Fred Hoffmeister to Emma M. Diebold, two frontages on 45x140-foot lot, on Boyle Heights, between St. Louis and Chicago streets; price $2350. J. T. Hunter to Charles H. Black, 40x135 feet, with a seven-room modern cottage, on East Fifty-second street, between St. Louis and Chicago streets; price $2400. Also report sales of two lots in the Euclid Crest tract, near Euclid and Stephenson, to private purchasers: E. B. Harrison, one lot, $800; M. E. Hildebrandt, one lot, $800; Conrad Wilson, one lot, $1000; C. L. Flanders, one lot, $800, and Samuel Waller buys the northwest corner of Euclid and Stephenson, 50x132 feet; he has plans and expects to improve with a brick block in the near future. Colonel F. Damon sells to R. D. Edwards, a lot on the north side of Hermosa street, near Hermosa, 50x150; price $700. The J. W. Leighton Company report the following sales on Pico Heights: Peter Kelsey to B. F. Livingston, seven-room modern cottage on the southwest corner of Hobson and Twelfth streets; consideration $3900. H. R. Housman to Hattie H. Leighton, lot 52x140 feet on Cambridge street, 164 feet east of Jasmine boulevard; consideration $1400. B. F. Houston to Mrs. P. C. Randall, lot 52x140 feet, on Cambridge street, 216 feet east of Harvard boulevard; consideration $1400. H. R. Housman to James H. Kelsey, lot 52x140 feet on Cambridge, 60 feet east of Jasmine; consideration $1400. B. F. Houston to Minnie B. Cook, lot 52x140 feet on Cambridge street, 191 feet east of Jasmine street; consideration $1400. B. F. Houston to James H. Kelsey, lot 60x140 feet, southwest corner of Cambridge and Jasmine street; consideration $1700. Thomas H. Hastings, agent for the Boyle Heights tract and C. S. Holman, report the sale of a choice residence lot on the west side of Occidental, near Sixth street, 70x150 feet, to Clara R. Shatto to Wilkinson, for $4000. The lot will be improved with a house to cost about $6000.

Fred Wier and W. H. Bryan have sold to Frank Haynes, through the agency of C. S. Holman, two lots, 50x150 feet each, on the east side of Westlake avenue, 150 feet north of Sixth street; price $1600. The property will be improved with modern flats.

Mr. Bryan has sold to John Hayes Hammond, through the agency of W. C. Hollingsworth & Co., four lots on Antonio street, near Main, each 30x152 feet, for $1200.

Mary A. and Ellen E. Hughes has sold to a local syndicate through the agency of Cunningham & McGonigle, their property on Boyle Heights; consideration stated $40,000. It is the intention of the purchasers to subdivide the entire tract on the market at reasonable prices and easy terms. There is a proper building clause.

Mrs. L. Hubbard reports the sale of a lot on Main street, near Thirtieth, for $2,000. Conway & Kessler to T. O. Hall; price $2,000. The property is unimproved.

Mrs. T. Griffith Company report the sale of a lot 50x151 feet on West Adams street, 100 feet east of Harvard, by Margaret M. Vogt to J. M. Hall. The buyer will put a fine dwelling on the lot as soon as the plans are finished.

Mrs. B. Davenport has sold through the agency of Ralph M. Watson a tract of improved land in the townsite of Toluca, for the Florence Home, incorporated, of the Florence Crittenden Mission, which will improve the property with a $10,000 orphans' home, which will begin at once.

Mrs. B. Davenport has sold through the same agency, a lot in the Victor Hall tract to Rose Hall, consideration named $1400, to be improved with a six-room bungalow. Also Arietta F. Davenport has sold the northwest corner of Twenty-ninth and Dalton street to John H. Porter; consideration named $1750. A two-story house is to be erected on the property at a cost of $5000.

Through the agency of J. E. Kirkham, O. G. Rombotis sells to Dr. Judson G. Smith, a six-room bungalow, No. 2307 Harvard boulevard; price $4500. The same agency also reports the sale of seven lots in the Arlington and Fourth-avenue tract, aggregating $4150.

The Van Vranken-Hunter Realty Company reports the sale of the south forty feet of lot 40x165 feet on the Garland Tract Extension, being just south of Seventh street, and running from Hartford avenue through to Stuart street, with new modern flats for $13,000. The sale was made for George H. Rector to James H. Ferdon and H. A. Curtis of San Francisco. The rents are $115 per month.

The mother who has acquired the habit of keeping on hand a bottle of Chamberlain's Cough Remedy, saves herself to a great amount of uneasiness and anxiety. Coughs, colds and croup, to which children are susceptible, are quickly cured by its use. It counteracts any tendency of a cold to result in pneumonia, and when given as soon as the first symptoms of croup appear, it will prevent the attack.—[Adv.

Profit Follows Times "Liners."

One can't help being interested in these small, classified ads, which tell a diversified story of commercial activity in the fast-growing Southwest. Every reader of The Times will find in them something somewhere for their profit and advantage. Look them over. You'll be sure to discover an opportunity to make money. There's a fortune in them if watched closely and constantly.

If You Want to Go East C. Haydock.

Agent Illinois Central R.R., 228 South Spring.

Hotel Del Monte.

You should not fail to visit this famous place on your trip through California. City office, 222 South Spring street.

Profit Follows Times "Liners."

One can't help being interested in these small classified ads, which tell a diversified story of commercial activity in the fast-growing Southwest. Every reader of The Times will find in them something somewhere, for their profit and advantage. Look them over. You'll be sure to discover an opportunity to make money. There's a fortune in them if watched closely and constantly.

THE MARK OF GOOD CLOTHES
KNOW US FOR BEST VALUES

THE MARK OF GOOD CLOTHES

OUR BARGAIN LIST FOR TODAY IS AS FOLLOWS:

100 dozen Men's Fancy Hose, all sizes and in large variety of patterns—regular 50c value; today 25c.

"Manhattan" brand men's colored soft and stiff bosom shirts reduced as follows:
Regular $1.50 values for $1.10.
Regular $2.00 values for $1.35.
Regular $2.50 values for $1.65.
Regular $3.00 values for $2.15.

No better shirt made than the "Manhattan"—exclusive patterns—cuffs attached or detached.

In men's soft hats of staple and nobby shapes, a wide range of colors and all sizes we are closing out all broken lines of $3.00 grades for $1.95.

At $3.65 we have assembled about 200 Boys' School suits in two piece, double breasted style for ages 8 to 16. Regular prices are $5.00, $6.00, $6.50 and $7.50. These goods are in fall weights.

As a special in men's suits we are offering in single and double breasted styles a splendid assortment of patterns of worsteds and Cassimeres at $12.45, worth at regular prices $15.00, $18.00 and $20.00.

Our new Boy's Department is now completely stocked with new spring styles including wash suits and straw sailors. The largest stock of boy's wearables in Southern California.

Harris & Frank
LEADING CLOTHIERS
337 to 341 So. Spring Street.

How About the Children's Shoes?

Isn't it about time for a new pair?

Today is a good time to bring the youngsters to Staub's.

Depend on us to fit the little feet in the best way.

We sell no cheap worthless shoes at any price, but do give you the best grades of footwear at as little cost as possible, consistent with business.

Extra values in boys' and girls' school shoes at $1.50, $2.00 and $2.50.

Mail orders carefully filled. Send for Self-measurement blanks.

C. M. Staub Shoe Co.
Broadway Corner Third

J. W. Robinson Company
Boston Dry Goods Store
235-237-239 SOUTH BROADWAY

Most important of our special sales for Monday will be several hundred sample silk petticoats at a third or more under actual value. Particulars in Sunday papers.

This Store has Plenty of Linen Waist Patterns

No scarcity of Linen Waist Patterns HERE. We've an assortment that leaves nothing to be wished for. Dozens and dozens of distinctly different designs in Rose Point and English Eyelet work on sheer handkerchief linen and batistes.

All hand-worked, of course. Those of batiste $8 to $30. Linen, $6.50 to $50.

(Embroidery Dept., Right Aisle of Main Store)

$1 and $1.50 Shirts 65c

Broken lines of negligee and stiff-bosom shirts from the $1, $1.25 and $1.50 stocks at sixty five cents each.

All sizes in no one kind—in fact, there are VERY few 14 1-2 or 15. Mostly 14, 15 1-2, 16 and 16 1-2.

(Right of Main Entrance.)

Looks Like Cut Glass
But Costs Less

Has the same deep lines and silvery reflection.

7-inch Round Bowl.....30c each
8-inch Round Bowl.....40c each
9-inch Round Bowl.....50c each
Ind. Berry Dishes.....70c dozen
Sugar Bowl.....25c each
Cream Pitcher.....20c each
Spoon Holder.....15c each
Handled Olive.....15c each
Water Bottles.....60c each
Water Pitcher.....70c each
Oil Bottle.....25c each

H. F. Vollmer & Co.'s
New China Store
513-515 South Broadway
Next to Examiner Building

LILY CREAM
YOU KNOW it's the little things that add perfection to dainty dishes. Try LILY CREAM and note the effect of its superior delicacy, purity and richness.
PACIFIC CREAMERY CO., Los Angeles

Gophir Diamonds
All rings, pins, brooches, studs, cuff buttons, etc., formerly sold from $2.50 to $13.00 for this week only
$2.00
GOPHIR DIAMOND CO., 421 S. Broadway.

OVERCOAT SALE
All overcoats and cravenette coats now on sale at cut prices.
$15, $17.50 and $20 Values $12.50
$25, $27.50 and $30 Values $17.50
Lowman & Co. 131 South Spring St.

Ask to see our special $5 handbag for ladies. Well worth $6.50. Comes in 5 new leathers and 5 new colors.

Hot-Water Bottles at Cut Prices Today Only

Pacific brand—pure white rubber hot-water bottles—guaranteed for a full year—offered at the following special prices for today only:
1-quart size, regular price 75c 65c
2-quart size regular price 85c 75c
4-quart size, regular price $1.00 85c
Remember—every bag positively guaranteed for a full year; your money back. Free delivery to any part of the city.

Off Vaughn Drug Co.
352 SOUTH SPRING—Cor. FOURTH
S. F. BOTHWELL, Pres.
H. M. NEWLON, Sec.

KODAKS
Photo Supplies
Artists Materials
Picture Framing
Developing
Printing and
Enlarging
HOWLAND & CO.
PHONES 211
510 South Broadway

H. J. WHITLEY CO.
JEWELERS
Importers, Diamond Merchants
South Broadway

The mails make us all neighbors, and we prepay freight and express charges on all purchases of five dollars or more, destined to points within two hundred miles of Los Angeles.

Coulter Dry Goods Company.

We invite every person within reach of the store to come in and view the brilliant displays of spring styles—representing the best the world affords in the various lines, and a series of special offerings that illustrate our ability to give unequaled values.

Street Coats for Spring $10.00

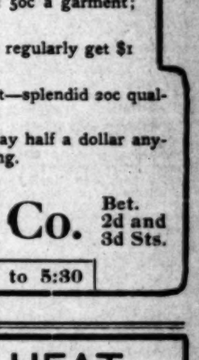

Medium length jackets have the preference for spring wear; backs as a rule are fitted, with fronts not following the curve of the figure but standing off slightly from it to maintain the popular straight front. Box coats are also well in favor for separate garments.

We've just placed in stock a line of tan covert coats of the above styles at ten dollars each; jaunty, smart models that go excellently with the new plaid or hairline stripe separate skirts so much in vogue.

Many models show fly fronts and applied pockets; nearly all have strap trimmings of one sort or another, outlining the seams; some display small cloth-covered buttons; some are satin-lined throughout, others have linings in yoke and sleeves; all have style of a distinctly high order, and are remarkable values at ten dollars.

$7 Nuns Veiling Waists $4

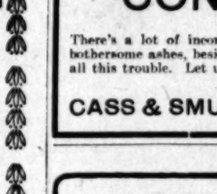

Some uncommonly good waists at an ordinary price—these black or red tailored models, together with white and light blue fancy styles, all made of fine nuns' veiling. The white ones are lace trimmed and handsomely embroidered, with round or square yokes; clusters of fine tucks, etc., fastening in the back. All are styles adapted to tailor dress, afternoon and informal evening wear, being light weight and unlined. We've sold their duplicates right along for $5 and $7; take these that remain at $4.

Wash Collars and Belts

Even if you WERE here a week ago, you haven't seen the latest summer belts and collars, for the express has brought in several new consignments within the last few days, straight from the style centers.

The foundations are white linen, embroidered in white, or in dainty shades; the belts with handsome buckles to match, the collars in a variety of distinctly new shapes, and the prices are unexpectedly low.

Choice selections of dainty ruchings are here for you to choose from, and the very rapidity with which they disappear insures your having the most recent styles.

Many women prefer to buy a box of six different edges, each 14½ inches long, at 35c a box; or a better quality for 50c.

In leathers, in mountings, in shapes, our present collection of hand bags offers many new, attractive styles that women will like.

Bargains in Men's Wear

The following illustrate some of the values that bring well-informed men to our men's furnishing store every day:

75c underwear 50c—men's natural merino shirts and drawers, in just exactly the weights for now, specially priced today at 50c a garment; though we never showed a better value at 75c.

Men's golf shirts, for which we and everybody else regularly get $1 and $1.25, on Saturday, 75c each.

Men's fast-black half hose—and when we say FAST black, we mean it—splendid 20c quality, on Saturday, two pairs for 25c.

Twenty-five cents buys the identical neckwear here for which you pay half a dollar anywhere else; four-in-hands of the styles New York men will wear this spring.

S. Broadway
S. Hill St.
Coulter Dry Goods Co.
Bet. 2d and 3d Sts.

Coulter's Fourth Floor Cafe Open Daily from 11:30 to 5:30

H. JEVNE CO.

JEVNE'S FAMOUS ROLLS

Here comes the array of good things—happy Sunday suggestions — tempting dainties—irresistibly good and flaky and light, as only Jevne's ovens can bake them. Delicious Parker House rolls, Horn rolls, German water rolls, fruit buns, pan biscuits—all 10c a dozen. Baked fresh daily with the utmost care. These delicacies are best if warmed slightly before eating.

Beaten Biscuits—the famous Southern bread—dainty and light—15c per dozen—fresh daily.

You miss too much if you miss all of these good things Sunday.

SMOKE JEVNE'S FINE CIGARS
208-210 S. SPRING ST.—WILCOX BUILDING

CONVENIENT HEAT

There's a lot of inconvenience about a coal fire—dusting, sweeping and the bothersome ashes, besides unsatisfactory heat. A Puritan Gas Radiator saves all this trouble. Let us show you.

CASS & SMURR STOVE CO., 314-316 S. Spring

A Stylish Oxford Price $3.50

Blucher cut oxford in gun metal calf—a shoe that has a style and character that will especially appeal to young men.

Wetherby-Kayser Shoe Co.
215 South Broadway

California
Ranch Eggs
20c Dozen
Better, fresher eggs can not be bought anywhere for any money.
WE ARE RELIABLE GROCERS.
Either Phone 950
Carr & Stephens INC.
621-623 SOUTH BROADWAY

Every Drop a Dollar

is what they say about rain in Southern California. We do not charge you a dollar a drop for our guaranteed medicinally pure Wines, but you get five dollars' worth of health in every drop we sell you.

...Port, Sherry and Angelica...
75c to $3.50 per gal. 25c to $1.25 per bottle

Star Wine & Grocery Co.
315 West Fifth Street
Between Hill and Broadway Prompt Delivery. NO BAR
PHONES—Main 2783. Home 1639

CARBON BRIQUETS
The best SOLID fuel on the market for
Ranges
Grates and Heaters
Furnaces
A Perfect Substitute for Coal, Wood or Coke
Price, delivered:
$5.50 per ton
$3.00 per half ton
$1.75 per quarter ton
Prompt Deliveries.
LOS ANGELES GAS & ELECTRIC CO.
Also and Center Streets Telephones: Sunset Broadway 5155 / Home 2990

A FEW HINTS

Malaga Grapes, Asparagus,
Cherimoyas, Buck Lettuce,
Sugarloaf Pineapples, Mushrooms,
Luscious Oranges, Ehmann Olives.

LUDWIG & MATTHEWS
Phones 550 133-135 S. Main St.

San Bernardino and Riverside.

[NEWS REPORTS FROM TIMES CORRESPONDENTS.]

PLAN GROVES FOR REDLANDS.

[M]UCH NEW WORK TO BE DONE WHEN SPRING STARTS.

Many Acre Tracts Being Arranged for Tree Planting, and Improvements on a Large Scale are Slated for the District—Orange Auction House Not to be Opened in Chicago.

REDLANDS, Feb. 16.—Preparations are being made for the planting of a large number of acres in and near Redlands this spring. A. V. Gregory will use 300 acres for late Valencia oranges in the Williams tract. J. W. Williams will plant twenty-three acres near the Country Club. Mr. England has recently improved this plot of ground by the building of winding drives, stone walls and asphalt walks and it is understood he will erect a handsome residence on the summit of the knoll some time in the future. Mr. England is also making up a ten-acre apple orchard in the Oak Glen district. In another section of the Oak Glen district Mr. England is placing conifers, walnuts, chestnuts and various kinds of ornamental trees. H. H. York is preparing to have thirty acres of orange trees near his home on the heights. T. H. Robinson will plant ten acres to oranges on Garden and Elizabeth streets. These are but a few of the many orchards and groves which will be started in the Redlands district this spring.

ORANGE SHIPPERS RETURN.

The representatives from the Redlands independent orange shipping houses returned today from Los Angeles satisfied with the results of their efforts to prevent the opening of an auction-house for handling oranges in Chicago, but at the same time were somewhat chagrined that they had shown themselves to be so concerned over what really had little or no foundation. At no time has there been much prospect of such an auction being opened. The representative of the proposed auction concern gave his name as George E. Embleton. The California Fruit Growers' Association wired that it would not support the auction movement and the Citrus Union also refused to give it the support which the wily agent said it had promised.

REDLANDS BREVITIES.

The disappearance of J. E. Campbell, the real estate agent and treasurer of several lodges, which has caused a good deal of talk, is still an unsolved mystery, although there are persons who claim Mr. Campbell is in Reno, Nev., visiting friends. Mrs. Campbell said she does not know where her husband is, and that he is in bad circumstances financially, but expects that he will return soon. Shortly before he left Mr. Campbell sent his check for $165 East to the headquarters of the Modern Woodmen; it was returned unpaid. Should Mr. Campbell not return Mrs. Campbell will do all in her power to settle with his creditors, although she has very little money.

At a meeting of the Fortnightly Club Prof. A. Harvey Collins read a highly interesting paper on "Some Tendencies and Ideas of Modern Education."

The Redlands High School now has 271 pupils enrolled. This is the highest mark ever attained, and puts the school ninth in the State.

The first game of baseball for the season will be played by the local High School team next Thursday with the Sherman Indians.

The annual meeting of the stockholders of the Arizona Prince Copper Company was held last evening. Reports were made and directors reëlected for the ensuing year.

The Redlands High School boys' basketball team, which now holds the honors for the Interscholastic League of this section, will meet Pasadena in a game February 23. Pasadena holds the championship for that section.

Admiral Goodrich at Coronado.

COLTON.

ENGINEERS CANNOT SETTLE.

COLTON, Feb. 16.—The three Southern Pacific helper engines, used to help the trains up the grade from Colton to Beaumont, which were stationed at this place two months ago, have been removed to their former station at the summit. They were placed here as an experiment to ascertain whether it would be cheaper or in other ways advantageous to the company. Several of the engineers who will now be compelled to move back to Beaumont, had already purchased property here, and prepared to remain.

Seven candidates were initiated at the regular session of the Colton Chapter, Order of Eastern Star, last evening, as follows: M. B. Swepston and wife, Mrs. W. G. Pumphrey, Mrs. James Metcalf, Mrs. Meyers, Miss Jessie Fraser, Albert Bruce.

Miss May Sutton plays tennis at Coronado this week.

COMES NEAR TO BEING HANGED.

CORONA FRUIT PACKER IS VICTIM OF PECULIAR ACCIDENT.

Gets Tangled Up With Machinery, and is Carried Up to Ceiling, Where He Hangs by His Shirt Collar, Dangling Limply—Loss of Shirt, His First Concern.

CORONA, Feb. 16.—Dangling by his neck, suspended by his shirt, which was twisted about the machinery, L. J. Cleveland, an employé at the Sunset Packing-house, came near being hanged yesterday as the result of a peculiar accident.

Cleveland climbed up to grease the machinery connected with the fruit-washer, when the set-screw on an overhead shaft caught in his left shirt sleeve and he was hurled from his feet and left dangling near the ceiling.

The tearing of the sleeve prevented his breaking an arm. The woolen shirt underneath was torn and twisted about his neck and about the shaft, which grazed his neck and head at each revolution. When cut down, the injured man, bleeding from wounds in his head, neck, arm and wrist, hurried to another part of the house to find his wife, asking her where he could get another shirt in which to continue his work. None of the wounds are serious.

SEEKS DEAD MAN'S FRIENDS.

Cashier Kinney of the Citizens' Bank has received a telegram and a letter from J. C. Cotten, undertaker at Weatherford, Tex., asking for information regarding John Calhoun, who committed suicide in Weatherford, Tex., on the 10th inst. On Calhoun's body was found a small certificate of deposit on the Citizens' Bank, Corona. No one here seems to know anything about the man except he worked for Contractor Stansbury on the street. He left here about September 17, giving directions for mail to be forwarded to Yuma. He was later employed by the railroad at Sweetwater, Tex.

One fellow-boarder at the hotel remembers that Calhoun seemed blue when out of work, and said he feared that some day he might kill himself. The body has been embalmed and will be held pending the location of friends or relatives.

TO DIVIDE DISTRICT.

Last evening the City Trustees filed two petitions asking that Corona be divided into three school districts. W. D. Summerville of Orange Heights asks for the Mutual School District to include the territory between Main street north to Ontario avenue and Temescal street, east to the city limits. There are twenty-five pupils of school age.

J. T. Findley asks for District No. 3, with forty children of school age, and including Corona west of Lincoln to Railroad street and north to city limits. Corona proper and the other two districts would have one trustee apiece. The object of the division is to have the school furnish free transportation for pupils two miles from school. The matter of dividing the district rests with the City Trustees.

Hotel del Coronado greatly improved.

DEED OF HAYS EXCITES TOWN.

CAUSES MUCH AGITATION AMONG RIVERSIDE PEOPLE.

Conveyance Recorded Transferring All His Property in the County to a Los Angeles Man—It Is Supposed He Has Decided to Fight Claim of Railroad Company.

RIVERSIDE, Feb. 16.—Great excitement was created here yesterday when a deed was placed on record from H. T. Hays and wife conveying all his property in Riverside county to A. S. Brosey of Los Angeles, whose address is given as the general delivery. The conveyance states that the property is deeded for $10,000, subject to a deed heretofore made to E. B. Howe as trustee for the Orange Growers' Bank.

This trust deed is secondary to the claims of the Salt Lake Railroad on Hays's property, and the supposition is that Hays has determined to fight the claim of the railroad company.

The deed had scarcely been recorded when a telephone message demanded the certified copies of the Howe and Hays deeds. It is understood that the United States Attorney has demanded these copies for use in the suit now pending. The property involved is lot 6, division B, Washington Heights, and the undivided half of farm lot 173, and all of farm lot 176, except forty acres in the northeast quarter thereof and the undivided half of a portion of lot 174 of the San Jacinto Land Association; lots 2, 20 and a portion of lot 22, Kendall's subdivision, Highgrove.

Hays made the deed to Howe to secure the Orange Growers' Bank on indebtedness which Hays admitted when his defalcations were first discovered. His handsome bungalow and some other property was deeded absolutely to the bank and he gave a secondary trust on the parcels described above in addition. It is said that he now seeks to avoid his responsibility to the railroad corporation on the plea that there was no consideration between him and the Salt Lake.

BUILDING COMPANY TRANSFER.

Chief among the recent large deals in real estate is the sale today of a majority of the stock of the Loring Building Association. A syndicate composed of Pember S. Castleman, Stanley J. Castleman, J. S. Castleman and M. J. Twogood today purchased the stock of Frank A. Miller, Ed E. Miller, A. S. White, John G. North, C. M. Loring and Gen. Merritt of Duluth, representing 800 shares of the 1000 in the association.

At a meeting this morning a new directorate composed of W. A. Hayt, president; Pember S. Castleman, secretary and manager; S. J. Castleman, J. S. Castleman, M. J. Twogood, J. A. Simms and L. C. Waite was elected. Pember Castleman becomes manager of the building and of the Loring Theater.

The property transferred is valued at $125,000. Frank A. Miller retired from the management of this property, which he created about the same time the Glenwood Tavern became one of the show places of Southern California, because of his numerous other interests demanding attention.

RECOVERS PROPERTY.

The Riverside Trust Company Limited today posted notices on lot 5, block 80 of Arlington Heights that E. C. Palmer had failed to carry out his agreement and the land had reverted. This is the first foreclosure of this company upon any piece of land sold in seventeen years. E. C. Palmer is at present supposed to be in Colorado Springs. He has had a stormy career in this city. After entry to the smart set he became engaged to Miss Vera Kennedy, and his previous marriage was discovered after the wedding day was set. There was considerable talk that the couple would elope. Palmer afterward secured an interlocutory decree of divorce, which will not become final until next May. Miss Kennedy returned to Colorado Springs to await his freedom.

Hotel del Coronado better than ever.

To Fight Pear Blight.

The question of the best way to meet the expenses in connection with the Federal pear blight experts who will soon be on their way from Washington has been made the subject of a conference between Gov. Pardee, Lieut.-Gov. Anderson and John Isaac of the Horticultural Commission.

The pear-blight experts are being sent on the understanding that their traveling and field expenses shall be provided within the State, but the way in which this can best be done is somewhat in doubt.

In this connection it is pointed out that the last Legislature made an appropriation of $20,000 in favor of the Berkeley University for the express purpose of fighting the pear blight and other similar pests, and it has been suggested that a part of this fund might advantageously be employed in the present emergency. The result of the conference may be that representations will be made to the university authorities in order to ascertain their views upon the subject.

C. L. Shear, W. W. Gilbert, Deane Swingle, Perley Spaulding and George F. Miles are the men about to start from eastern points for California to aid in fighting the pear blight. These experts are sent out by the Department of Agriculture at Washington.—[Watsonville Register.

Your Druggist Will Tell You

that Murine Eye Remedy Cures Eyes, Makes Weak Eyes Strong. Doesn't Smart. Soothes Eye Pain, and Sells for 50 cents.

VENICE Punse opens Sunday; excellent service.

FLIMFLAMMER ENDS HIS BLUFF.

MAN WHO ROBS WIDOW GETS FOUR YEARS IN PRISON.

Santa Ana Judge is Asked for Mercy, but Gives Long Sentence. Orange and Inglewood Shall See Him Not Again, Mayhap—Well-dressed Woman Would Marry Him.

SANTA ANA, Feb. 16.—P. D. Hazzard, otherwise known as G. D. Walker, put an end to the big bluff he has been playing for the past two months, by walking into the Superior Court and pleading guilty to a charge of embezzlement. He asked for the mercy of the court, and was given a four years' sentence at San Quentin.

The man's crime was committed two years ago, when he flimflammed Mrs. Nellie Dumbauld of Orange out of $920 in cash on the pretense of investing the money in Los Angeles on her account. He disappeared from sight, for nearly two years. Mrs. Dumbauld, who had in the meantime become Mrs. Nellie Hughes, moved to Inglewood and recognized him one evening on the streets of Los Angeles. She caused his arrest in spite of his protests that he was not the man wanted.

During his incarceration here he acquired notoriety by an almost successful attempt to cut his way out of jail. He was discovered when he had two bars of iron sawed through.

At another time a fashionably-dressed woman of Los Angeles made application at the jail to be allowed to marry Walker. She protested that she was engaged to be his wife, but the authorities refused to give her the permission. She never revealed her identity, but it is thought that she was one of the principal witnesses against him.

Walker's true name is still unknown to the officers. When he masqueraded here as a palmist he went by the name of G. D. Walker, but when arrested he claimed to be P. D. Hazzard.

He will be taken north tomorrow and booked as "P. D. Hazzard, alias G. D. Walker."

PASTOR IN DIVORCE SUIT.

Rev. Yancey Wilson, formerly pastor of the Advent Christian Church of Tustin, is charged with desertion in a divorce suit filed against him here today by his wife, Mrs. Emma Wilson.

Rev. Wilson came here from Texas to accept the pastorate of the Tustin church. For a time he held evangelistic services at various points in the county, and later left for the East upon what he announced was an evangelistic tour. It is alleged that his wife never received a cent of support from him after he left here, although he has been heard from at various points. His present whereabouts are unknown.

Mrs. Wilson is the mother of a numerous family of children and has been obliged, with the help of her older children, to work for the necessities of life.

FIGHT OVER MEXICAN LAD.

A fight between grandparents and a father for the possession of a bright little Mexican lad was brought into the township court today. According to the story there told, Leonardo Castro several years ago took as his common-law wife a daughter of José and Leandra Chiltes, residents of the Yorba neighborhood, up the Santa Ana Cañon. Two children were born to them. Later the woman found another spouse more to her liking, was legally married to him, and left Castro. The children were given into the keeping of their grandparents.

Quite recently Castro has been endeavoring to get possession of the little boy that he claims as his own. On Sunday last he made a forcible attempt to carry the lad off, and the grandparents repulsed him. Yesterday they had him arrested for battery and today he was in court to tell his story. A nominal fine was imposed, with the understanding that he would leave the grandparents in peaceful possession of the child.

WILL NOT TELL SECRET.

It is stated by those having in charge the treasure which was dug up here some weeks ago by a local contractor that nothing more than is now known will ever be made public. No claimants with any ghost of a show have yet appeared for the money, and it is the assertion of the unknown parties who found it that there will be nothing further divulged. These statements are given out through H. J. Forgy, who has been acting as attorney for the contractor. All rumored reports of people to whom the treasure belongs are stated to be without foundation.

Coronado climate—best on earth.

SAN DIEGO.

NAVY SITE PROSPECT.

[SPECIAL CORRESPONDENCE OF THE TIMES.]

SAN DIEGO, Feb. 16.—Acting under the suggestion of Admiral Goodrich of the Pacific squadron, the City Council, the Chamber of Commerce and the Realty Board have taken up the matter of securing a training station at North Island. The island is owned by the Spreckels brothers. It contains 1812 acres, and is assessed for $1100 on a valuation of $48,905. It is probable, however, that the government would not be able to purchase at the valuation figure. The department has already a gunsite of twenty acres on the west shore of the island, commanding the approach to the harbor, and several mortars are planted there. Admiral Goodrich says that the site is the best on the Pacific Coast for a training station.

JUDGE DISCHARGES INDIAN.

Salvadore Duro, an Indian police officer at Mesa Grande, has been discharged by Judge Conklin of the Superior Court on the charge of assault with a deadly weapon. Duro, whose official conduct is warmly indorsed by the Indian agent in subduing a man who resisted arrest, took occasion to strike him with a sledge hammer. Fortunately the man was not killed. Judge Conklin holds that the matter is one for the Federal courts, the alleged assault having been committed on the Indian reservation.

VARIOUS BEACH NOTES.

Epehanio Machado, aged 18, shot and killed himself last night because the parents of the girl to whom he had been paying attentions objected to his suit. The shooting was done in the presence of the young man's three sisters.

A cloudburst was reported in the locality of Palomar Mountain, Tuesday, a solid wall of water ten feet high rushing down the Risdon Cañon. Hail also fell and covered the ground to a depth of two feet.

Miss Ida M. Tarbell, William Allen White and Mr. and Mrs. John S. Phillips are to arrive at La Jolla within a few days for an extended stay.

Landscape Architect Cooke of New York, who is here in connection with city park improvement plans, suggests that all the tree planting of the city should be placed in the hands of the Park Commission. He thinks much better results could be obtained than in following the present method.

The first baby ever born at the military reservation known as Fort Rosecrans, Point Loma, saw the light of day last Sunday, when a girl was born to the wife of Lieut. Deangly of the Twenty-eighth Company.

State Secretary Wilcox of the Y.M.C.A. has succeeded in raising $3000 more for the association's building fund, making a total of $29,000. Ralph Granger has promised to give the last $1000 of the amount needed.

A man giving the name of Charles Fullerton has succeeded in passing a number of bogus checks on the city merchants and making his escape. Fullerton worked the old game of buying goods and giving forged checks in part payment.

The San Diego River is now running to the sea. Crowds go to Mission Cliff Park daily to see the unusual sight.

Miss May Sutton plays tennis at Coronado this week.

CORONADO BEACH.

PERSONAL NOTES.

[SPECIAL CORRESPONDENCE OF THE TIMES.]

CORONADO, Feb. 16.—The first barracuda of the season was caught yesterday by F. E. Ward, general manager of the Great Northern Railroad. Mr. Ward was out with a party of friends, but found the sea quite rough, and after the catch they returned to shore to await more propitious weather.

Among people of prominence here are Mr. and Mrs. Garland of Los Angeles, Mrs. and Mrs. Degnon of New York City, Mr. and Mrs. Stuart W. Smith and son, Master Charles Smith, Mr. and Mrs. E. T. Perkins, Los Angeles; Mr. and Mrs. J. T. Willetts, New York City; J. E. Pritchard and Miss A. L. Pritchard, Nashua, N. H.; Miss A. M. Trotter, Marblehead, Mass.; Col. and Mrs. J. W. Eddy, Los Angeles.

Pacific squadron at Coronado.

NOT READY TO MOVE.

Library Board Fails to Decide on New Location—Still Hopes for Central Park Site.

The library board held its adjourned meeting yesterday afternoon, but only routine business was transacted. It had been expected that the board would decide on the new quarters for the public library. A majority of the board members were supposed to favor the two top floors of the Homer Laughlin building, on South Hill street. There was no definite action on this line, however, and the Location Committee, composed of President Trueworthy, I. B. Dockweiler and Foster Wright, was given more time.

While the present City Hall quarters of the library are far too small, some members of the board feel that it may be wise to retain these quarters for the present.

It is expected that a decision will be handed down by the Supreme Court in April on the right of the city to place a library building in Central Park, in accordance with a vote of the people. Dr. Trueworthy is confident that the decision will be favorable for the park location.

"I have great hopes that we will be given the decision," said he, "and that the will of the people, as expressed at the election, will be allowed to stand.

"We have by no means given up the project of acquiring a permanent public library building, suitable to the needs of the city. I am confident that if we can secure the park for a library site we can yet secure the gift of $350,000 for the erection of the building.

"I feel certain that, if we get the court decision, we can have a public library building started within a short time. It would require a year, at least, to complete such a building as we desire; but even so, it might be best to remain in the present quarters than to go to the expense of moving and paying the increased rental necessary for new quarters.

"The city could not buy a library site equal to Central Park for less than $2,000,000, and any site at all suitable would probably cost us $250,000 or $300,000. At Dayton, O., they have just such a combination of public park and public library, forming a great attraction. It would be likewise here. We do not propose to chop down a lot of trees, or to occupy an immense lot of park space. We simply would add a beautiful building to the attractiveness of the park."

Profit Follows Times "Liners."

One can't help being interested in these small, classified ads. which tell a diversified story of commercial activity in the fast-growing Southwest. Every reader of The Times will find in them something, somewhere to their profit and advantage. Look them over. You'll be sure to discover an opportunity to make money. There's a fortune in them if watched closely and constantly.

PROSPERITY POINTER.

Report Shows Nearly Thirty-two Million Dollars in Individual Deposits in Local National Banks.

Almost $32,000,000 in individual deposits were held by the national banks of Los Angeles at the close of business on January 29, according to a statement issued yesterday by the Comptroller of the Currency at Washington. The exact amount was $31,856,203.

The total loans and discounts, according to the report received in a special dispatch to The Times, were $34,079,861; gold coin reserve, $5,433,695; the total money reserve, $6,665,190, and the total resources, $53,272,167.

As Dr. Graves' Tooth Powder makes the teeth white, bright and beautiful, why not use it twice every day, the way people do who have teeth you like to see. It is a fine anticeptic. Ask your dentist about this; he will advise you.
In handy metal cans or bottles, 25c.
Dr. Graves' Tooth Powder Co.

ATTENTION MEN!
I can't emphasize too strongly my absolute certainty of being able to cure every man who has any contracted disorder, stricture, weakness, varicocele or any disease peculiar to men.
I am positive the results in your case will be identical with thousands of others I have treated and cured by my direct personal method.
With such a record it is not surprising that I have unlimited confidence in my ability to produce permanent cures and unbounded faith that my treatment is responsible for rapid results.
Many of the cures I have made were cases of an aggravated nature, caused by neglect or improper treatment which required expert and intelligent service.
I am justly proud of the class and character of my patients, because they indicate clearly the confidence reposed in me by men of standing in the community.
DR. MORTON, 316 SOUTH BROADWAY

Doctor Harrison & Co.
Twenty-two Years Specialists for Men
OF UTMOST IMPORTANCE TO MEN
When a man is ailing with some form of trouble peculiar to men it is certainly of the greatest importance that he consult and be treated by an educated "physician specialist"—a man who is not a boaster or vain pretender; a man who has been thoroughly educated in his chosen specialty, viz., "DISEASES OF MEN," whose business is legitimate in every particular, who has a reputation for doing thoroughly scientific work. Such men never advertise a "cheap stated price" for curing any single or uncomplicated trouble, or free treatments for a certain length of time. Men in this enlightened age should know this style of advertising for what it is worth. It is simply a catch ad. to get you in their office. DR. HARRISON & CO. never resort to cheap or fake methods. Their long residence in Los Angeles and their successful treatment of MEN'S SPECIAL TROUBLES has placed them in the front rank of educated and legitimate specialists. They are recognized as such not only by the laity, but by the medical profession. We challenge the closest scrutiny of our work in every particular. We cordially invite the medical profession and men in every walk of life to inspect our work, our methods, our prices, and the results of that work. Remember our name and the location of our offices. We are always pleased to give a free consultation. Also remember that an honest opinion is always given you.
Kidney and Bladder Trouble
Dr. Harrison & Co. are phenomenally successful in these troubles, every case that comes to them is carefully examined and the true cause found for existing conditions. It is then easy for us to treat the case understandingly; not all cases are easily understood; not all men know how to treat them. Our success in curing demonstrates the positive proof of our ability.
We are Specialists for Varicocele, Hydrocele, Stricture, Piles, Fistula, Blood Diseases, Contracted Diseases, Private Diseases, Loss of Vital Power, Kidney and Bladder Troubles

Varicocele Cannot be Cured Without Detention From Work
No man was ever cured of varicocele without stopping his work to be treated. We want our patients one week to guarantee a cure, but we promise not to use a knife or any wide-open surgical operation. We remove the diseased tissues completely by a painless operation known only to us. You can eat three times a day and sleep every night while under our treatment. We can show you a hundred business men who will tell you from personal experience if the above is true. We will examine you free and show you the proof of our cures here in the city for 12 years' successful work without one failure.
Weakness
This trouble, the bane of men of all ages—we cure. Our treatment is direct, effective, and the cure sure and lasting. We take pleasure in making clear to every man who calls for consultation the cause, the course and the outcome of his particular case. There is no charge for consultation.
Our Medical Journal Free
Downstairs at our entrance, 202½ South Broadway, you can help yourself to our medical journal; an extensive description of our special work is given. It contains full information which we cannot publish in our advertisement. If you live out of the city, write for one.
202½ S. Broadway, Cor. Second
Hours—9 to 4, 7 to 8. Sundays—9 to 12

We Cure Weak Men FOR $12.50

Our method completely and permanently revives power after "cure-all" remedies and "quick cure" specialists fail even to benefit.
Our scientific, systematic course of treatment for weak, nervous, broken down youths and men, who have, through folly, dissipation and excesses, unfitted themselves for work and the enjoyment of life, is a system that has been tested many times over and proven entirely satisfactory. It is totally different from the many sickening pills and tablets and the stimulating, stomach-ruining drugs given by would-be specialists. Our specific treatment for all the symptoms indicating Failing Strength is harmless, though so effective as to remove them immediately. It is constitutional; therefore, by purifying the blood, strengthening the nervous system, nourishing the tissues, the patient becomes strong and healthy, with all signs of the trouble forever gone. This treatment is to the human system what the sap is to the tree—it buds energy, ambition and confidence that leaf into a prime, healthy, manly feeling of new life.
WE CHARGE FOR CURES ONLY. We do not expect pay for our services unless we cure a patient sound and well, so that he will be entirely satisfied, and will never again have to be treated for the same trouble. Our patients receive a written agreement to this effect, which secures them against any possibility of loss should we fail to cure. WE WANT PAY FOR SUCCESS AND NOTHING FOR FAILURES. INVESTIGATE AND LEARN THAT OUR WORD IS AS GOOD AS OUR BOND, OUR FINANCIAL STANDING IS SOLID, AND THAT OUR LONG EXPERIENCE IN TREATING SPECIAL DISEASES OF MEN INSURES YOU OF MODERN, SCIENTIFIC TREATMENT THAT WILL ACCOMPLISH DESIRABLE RESULTS IN ALL CURABLE CASES.
Consultation Free, Confidential and Invited. A personal, thorough and searching examination is required. Write for information. Terms are always made to suit the convenience of anyone applying for treatment, and very reasonable charges. Do not treat elsewhere until you have investigated our methods and terms. Office hours during the week, 8 A.M. to 8 P.M.; Sundays, 9 to 1.
DR. GREENE & CO.
254 South Broadway, Corner Third

Plain Truth

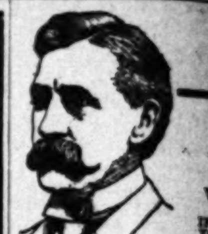

We Cure Every Case We Treat
MEN
how long standing ... a cure. Years of ... tice in Men's Diseases ... to apply the proper methods ... medicines. We cure Organic Weakness ... Contracted Disorders ... Poison, Piles and ... ing all affected organs ... and healthy action ... possible space of time.
Pay When You Are Cured
Dr. Taylor & Co.
Corner Spring and Third sts. Ramona Block, 303½ S. Spring st.

We Cure The Men And Charge Nothing

For Consultation
We invite the most careful ... of our modern Eastern methods ... oratory, scientific and electric ... equals that of any sanatorium ... Chicago. Our practice ... disease peculiar to men and ... our scientific treatment of ... hard-to-cure cases. Blood ... tures and lost vitality that ... methods succumb to ours. We ... time, trouble and money.
Drs. Beech Bros. Co.
332 to 336 Germain Building
224 South Spring Street
Hours 8 to 8 and Sundays ...

LADIES TAIT'S REGULATING TABLETS
have been prescribed for ... MONTHLY IRREGULARITIES by many of our best physicians ... their invariable success. They are GUARANTEED not to injure ... woman and will give speedy relief ... remedies have failed. Price $2.
SUN DRUG STORE

ONE BOTTLE CURES. McBurney's Kidney and Bladder Cure. For Bright's Disease, brick-dust deposit, bed-wetting, gravel, dropsy, diabetes and rheumatism. Send 2c in 2c stamps to W. F. McBurney, 2007 Vermont ave., for five days' treatment. Prepaid.

Free Consultation, examination and three months treatment free. Catarrh and chronic diseases of Ear, Nose and Throat, Lungs, Liver, Stomach, Kidneys, Bowels, Rectum, Blood and Skin Diseases. Men, Women and Children.
PACIFIC MEDICAL CO.
526-527 Bryson Bldg. 2d & Spring

DR. WILLIAMS' ... FOR PALE ... cure headaches ... aches, bring color to ... cheeks and brighten ... eyes. A new book ... free on request. Dr. Williams Medicine Co., Schenectady, N. Y.

"99" STOP ... MORPHINE OPIUM ... "Ninety-Nine" ... quickly, painlessly ... $1.00 a bottle ... Sold in Los Angeles only by ...

BLOOD POISON
It is BLOOD POISON ... 935 Arch st., Philadelphia, Pa. ... BLOOD CURE. $2.00 per bottle ... month. Sold in Los Angeles only by ... Drug Co.

BIG G CURES in 1 to 5 days. Guaranteed not to stricture. Prevents Contagion. THE EVANS CHEMICAL CO. CINCINNATI, O. U. S. A.

SEXINE PILLS
Cure quickly and forever ... Varicocele, Sleeplessness ... diseases, etc. For sale at ...

INJECTION BROU
A PERMANENT ... SOLD BY ALL ...

DR. C. S. MERRILL, (Of New York University) ... years a specialist for Genito-Urinary diseases of men and women. Varicocele, hydrocele cured in one treatment; no knife or loss of time. Bladder, Urethral ... tions, Stricture, Lost Vitality, etc., quickly and permanently cured. Consultation ... ly confidential ...

BLOOD AND SKIN DISEASES

A SPECIALTY
I have secured the services and treatment of an old specialist of 30 years' experience in the treatment of all blood and skin diseases. Our remedies are entirely new and contain no mercury or iodides of potash and we are treating with a wonderful success the following diseases, among others, Scrofula, Cancer, Indolent Ulcers, Eczema, Pimples, Rheumatism, Catarrh and all private and contracted diseases. We absolutely cure Piles, Ruptures, Varicocele and Stricture without cutting, the use of sounds or detention from business. Trial treatment free in any typical case. Office hours, 10 to 11 a.m., 1:30 to 4 p.m. Evenings, 7 to 8. Sunday, 10-12 a.m., 3 to 4 p.m.
MELVIN E. SYKES, M.D., 429½ S. Spring st., Grand Pacific Hotel.

Kills Pain Sloan's Liniment Price 25¢ 50¢ & $1.00

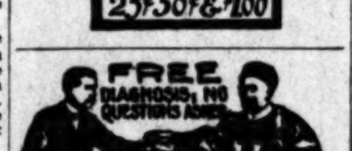

FREE DIAGNOSIS, NO QUESTIONS ASKED
RETURNED Dr. T. Foo Yuen, the celebrated oriental scholar, and ex-official physician to the Emperor of China, has returned to the city. He will be pleased to meet all of his old-time friends. Our herbal remedies have cured American diseases for two generations.
FOO & WING HERB CO.
903 S. Olive St., Los Angeles

Sole Agents For— Queen Quality
THE S. KAUFMANN SHOE CO.
451 South Broadway

DR. MILES' HEART CURE
Repairs the heart, that pumps the blood, that fills the veins, that convey the fluid, that nourishes the organs, that compose the body, that contains the nerves, that supply the power, that animate the man. Keep your heart strong and healthy and it will nourish your whole body. Sold under a guarantee that first bottle will benefit, or your money back.

SURGICAL NEEDS
Bandages, Cottons, Dressings and other necessities. The products of the best manufacturers. Your physician wants you to get this kind.
DEAN IS NOW AT 214 SO. SPRING ST.
OFF & CO., FORMERLY SALE & SON.

The King of all Bitters
The great laxative tonic which will absolutely prevent Appendicitis. A sure cure for constipation, malaria, kidney and bladder troubles.
For Sale by All Druggists, Grocers and Liquor Dealers

E. & W. TRADE MARK SENECA NEW COLLAR

Los Angeles Cou[nty]

[NEWS REPORTS FROM TIMES ...]

AND WHEN WILL WEDDING BE?

"PAPA" BUSCH COMES TO PASADENA IN PRIVATE CAR.

Wilhelmina, She Says 'Twill All be Told When They Decide to Tell It. Announcement May be Soon, and May be Not, but Anyway Papa is Planning to Enjoy Himself.

PASADENA, Office of The Times, No. 26 South Raymond Avenue, Feb. 17.—The public will now breathlessly await the announcement of the date set for the forthcoming Busch-Scharrar nuptials. There is every indication that the aforesaid nuptials are really to take place.

Papa has arrived.

The millionaire brewer arrived in Pasadena this morning, accompanied by his wife and a party of friends and relatives, on his private car, "Adolphus." They were bravely greeted at the railway station by Wilhelmina and her gallant lover, Lieut. Scharrar. Papa smiled pleasantly, the paternal benediction shining in his eyes. No scene. No tragic climax. Just a happy, old-fashioned reunion.

In the afternoon a Times reporter gained admittance at the Busch mansion at No. 1012 Orange Grove avenue, where Miss Busch and her affianced, with her father, spent the day in reminiscent gossip. Miss Busch declared that it was ludicrous, the way the newspapers had exploited her engagement. She declared that as soon as she and Lieut. Scharrar were ready, the press and public would be informed, but at present she desired "to let it rest." She was tired—oh, so tired of publicity!

And so the people of Pasadena must await their pleasure. Meanwhile everybody is entitled to a guess.

Papa Busch is an enthusiastic automobilist, and is preparing for a long stay in the Crown of the Valley, where many beautiful country roads and boulevards will be at the disposal of his machine.

Wanted—Nurse for child. Apply 60 ... Lake.

Fine stationery. Morris-Thurston Co.

Auction sale at Kuranaga's.

Wadsworth sells paints.

GARDENA.

STRONG FOR INCORPORATION.

GARDENA, Feb. 16.—A mass meeting held at the office of Olney & Wallenberger this evening, took active steps for incorporation. The attendance was so great that many could not gain admission. Walter Simpson acted as chairman and O. W. Olds was named as secretary. A motion of Rev. ... Hall that steps be taken to incorporate as a city of the sixth class was adopted with only two contrary votes. A committee on boundaries and population was appointed, consisting of ... R. Fanning, E. W. Morrill, W. ... Mr. Olney and Rev. Hall. The meeting adjourned for two weeks.

Hotel del Coronado greatly improved.

VENICE.

TALKERS WILL LISTEN.

VENICE, Feb. 16.—The Venice and Santa Monica beaches will be honored tomorrow afternoon and evening by a visit from about three dozen telephone managers and officials, who, after a trip to all points of interest from one end of the beach to the other and an inspection of the plant and system of the Home Telephone Company, will have dinner at the Cabrillo. Aboard the ship they will be addressed by Oscar Trippet of Los Angeles, who will treat some of the legal aspects of and legal questions connected with telephony. The local Home Telephone Company will act as host on this occasion, which is to be the regular monthly meeting of the Independent Telephone Association, which was organized by the various Home Telephone Companies of Southern California and has during the year or more past made it a custom to hold a monthly meeting in some one of the cities of Southern California, which includes usually a banquet and address by representative men on subjects particularly interesting to telephone men, followed by discussions of practical value in the management or operation of the company.

EDITORS WILL VISIT.

Tomorrow evening the Venice beach will be in the hands of the moulders of public opinion, as the excursion of the delegates to the annual meeting of the Southern California Editorial Association are due to arrive here at 6 o'clock. They will come by private cars through the courtesy of the Los Angeles-Pacific and from 6 to 8 o'clock will be entertained at the ship Cabrillo. After supper there will be entertainment on the Midway and in the Auditorium until 9 o'clock.

CANAL CITY BRIEFS.

Miss Ida M. Tarbell, William Allen White and Mr. and Mrs. Phillips, the owners of McClure's Magazine, were visitors in Venice tonight. After dinner at the Cabrillo, they were guests at the Auditorium of Abbot Kinney and Secretary Walter Wheat.

The plans have undergone a change and the Ellery Band will give its farewell concert here, instead of at Los Angeles, as was announced prematurely, Sunday, March 11.

It is promised that three pile drivers will begin work Monday on the beach breakwater and the foundations for the bathing pavilion.

Coronado climate—best on earth.

CLAREMONT.

PASTOR-TEACHER'S ADDRESS.

CLAREMONT, Feb. 16.—Ex-President Cyrus G. Baldwin of Pomona College visited Pomona College today and addressed the students at the regular Friday morning chapel period. Mr. Baldwin was the first president of Pomona College and spoke touchingly of his early friendships and early struggles of the college. He is now pastor of the Congregational Church at Palo Alto. His visit was enthusiastically received by the students.

Admiral Goodrich at Coronado.

OCEAN PARK.

MORE COACHES FOR TROLLEY.

OCEAN PARK, Feb. 16.—Another shipment of ten modern passenger coaches has arrived here for the Los Angeles-Pacific Electric line. The motors came several days ago, as did also the running gears. The cars will be taken to the shops at Sherman, where they will be mounted and commissioned.

The Franklin County (Mass.) Club will hold its third annual reunion and basket picnic at Ocean Park on Thursday, February 22. Club members are privileged to invite as guests any natives or former residents of Franklin ...

Los Angeles County News.

[NEWS REPORTS FROM TIMES CORRESPONDENTS.]

AND WHEN WILL WEDDING BE?

"PAPA" BUSCH COMES TO PASADENA IN PRIVATE CAR.

Wilhelmina, She Says 'Twill All be Told When They Decide to Tell It. Announcement May be Soon, and May be Not, but Anyway Papa is Planning to Enjoy Himself.

PASADENA, Office of The Times, No. 8 South Raymond Avenue, Feb. 17. The public will now breathlessly await the announcement of the date of the forthcoming Busch-Scharrar nuptials. There is every indication that the aforesaid nuptials are soon to take place.

Papa has arrived.

The millionaire brewer arrived in Pasadena this morning, accompanied by his wife and a party of friends and relatives, on his private car, "Adolphus." They were bravely greeted at the railway station by Wilhelmina and her ardent lover, Lieut. Scharrar. The latter smiled pleasantly, the paternal Busch shining in his eyes. No tragic climax. Just a happy, unheralded reunion.

This afternoon a Times reporter called at the residence of the Busch manager, 1013 Orange Grove avenue, where Miss Busch and her affianced, Papa's future son-in-law, spent the day in reminiscences of their youthful days. Miss Busch declared that it was ridiculous, the way the newspapers had exploited her engagement. She declared that as soon as she and Lieut. Scharrar were ready, the press and public would be informed, but at present she desired "to let it rest." She was tired—oh, so tired of publicity!

And so the people of Pasadena must wait at their pleasure. Meanwhile everybody is entitled to a guess.

Papa Busch is an enthusiastic automobilist and is preparing for a long stay in the Crown of the Valley, where the beautiful country roads and automobile paths will be at the disposal of the madam.

Wanted—Nurse for child. Apply 80 Lake.

The stationery, Morris-Thurston Co.

Agents sale at Kuranaga's.

Sherwin-Williams sells paints.

GARDENA.

ARTICLES FOR INCORPORATION.

GARDENA, Feb. 16.—A mass meeting held at the office of Olney & Gallagher this evening, took active steps for incorporation. The attendance was so great that many could gain admission. Walter Simpson acted as chairman and O. W. Olds was elected secretary. A motion of Rev. Mr. Hall that steps be taken to incorporate as a city of the sixth class was carried with only two contrary votes. A committee on boundaries and petition was appointed, consisting of H. A. Fleming, E. W. Morrill, W. Gallagher, R. Olney and Rev. Hall. The meeting adjourned for two weeks.

Hotel del Coronado greatly improved.

VENICE.

PLANS WILL LISTEN.

VENICE, Feb. 16.—The Venice and Ocean Beaches will be honored this afternoon and evening by a visit from three dozen telephone magnates, officials, who, after a series of interest from one point to another and an inspection of the plant and system of the Home Telephone Company, will be given at the Cabrillo. Aboard the yacht they will be addressed by Osmond Ingram of Los Angeles, who will discuss the legal aspects of and questions connected with telephone service. Local Home Telephone officials will act as host on this occasion. It is to be the regular meeting of the Independent Telephone Association, which was organized by the various Home Telephone companies of Southern California during the year or more past and it is custom to hold a monthly meeting in some one of the cities of Southern California, which includes usually a banquet and address by representative men on subjects particularly pertaining to telephone men, followed by a discussion of practical value in the management or operation of the company.

DOCTORS WILL VISIT.

Tomorrow evening the Venice beach will be in the hands of the moulders of public opinion, as the excursion of the physicians to the annual meeting of the Southern California Editorial Association is due to arrive here at 6 o'clock. The guests of the Los Angeles-Venice party from 6 to 8 o'clock will be entertained at the ship Cabrillo. After that there will be entertainment and dancing in the Auditorium until late.

CANAL CITY BRIEFS.

Mrs. M. Tarbell, William Allen White, Mr. and Mrs. Phillips, the editor of McClure's Magazine, were guests in Venice tonight. After dining at the Cabrillo, they were guests at the theater of Abbot Kinney and Miss Water Wheat.

The streets have undergone a change of name. Every band will give its farewell concert here, instead of at Los Angeles, as was announced prematurely, on the night of March 11.

It is announced that three pile drivers will be at work Monday on the beach and that the foundations for the pier will be put in at once.

Ideal climate—best on earth.

CLAREMONT.

PRO-TEACHER'S ADDRESS.

CLAREMONT, Feb. 16.—Ex-President George C. Baldwin of Pomona College today and addressed the students at the regular morning chapel period. Mr. Baldwin was the first president of Pomona College and spoke touchingly of its humble and early struggles. He is now pastor of the Congregational Church at Palo Alto, and was enthusiastically received by the students.

Coronado always at the front.

OCEAN PARK.

COACHING FOR TROLLEY.

OCEAN PARK, Feb. 16.—Another of the fine modern passenger coaches arrived here for the Los Angeles Electric line. The motive power, several days ago, as did also the "trailing gears." The cars will be taken to the shops at Sherman, where they will be mounted and commissioned.

Pasadena County (Mass.) Club will hold its third annual reunion and banquet at Ocean Park on Thursday, Feb. 22. Club members are invited to be as guests any natives or former residents of Franklin county, Mass. The headquarters will be found at the Casino building, where a basket picnic lunch will be served at 12 o'clock in the balcony dining-room.

SAND TOWN BLASTS.

The Woman's Club has completed its permanent organization by the election of the following officers: Mrs. Eglehoff Rundel, president; Mrs. C. H. Ritchie, vice-president; Mrs. J. R. Snow, secretary; Mrs. F. L. Stearnes, treasurer. Twelve were named to act as a board of directors. Meetings are to be held and lectures given each Thursday afternoon.

Hotel del Coronado better than ever.

SAVER IS SO EMBARRASSED.

RESCUER AT SANTA MONICA LACKS CLOTHES.

After Having Snatched a Drowning Man from the Surf He is Forced to Use Sea as Raiment to Cover His Nakedness Till More Substantial Garb Can be Brought.

SANTA MONICA, Feb. 16.—Fred Oliver, steward of the Los Angeles County Hospital, came within an ace of losing his life in the surf in front of the North Beach bathhouse at Santa Monica shortly before noon yesterday. He had been enjoying himself in the warm plunge, and, at a time when the beach was alive with hundreds of the Los Angeles-Pacific's balloon-route excursionists, he took a run on the sandy shore and made a dive through the breakers.

The sea was unusually rough. It was rolling high, and Oliver was a lone bather on the beach. He dived through the foaming combers and was in deep water almost before he knew it. Being a strong swimmer, it was some time before he observed that a fierce current was carrying him gradually out to sea, despite his most desperate efforts to return to shore. Finally, realizing that his strength was becoming exhausted and that, unassisted, further effort to save himself was unavailing, he gave a cry that caused the gay excursionists to pause.

"Help! Help!" the pleasure seekers heard him call faintly above the roar of surf.

At once all was excitement. The cry went out that a man was drowning, and G. W. Young, the veteran swimming-master, who was giving a lesson at the time, entered the surf and swam through the breakers to the side of the struggling man. Young, who was already weary when he started, had no sooner reached and grasped the imperiled bather than his heart action failed. Young was compelled to give up and painfully fought his way to shore, to fall exhausted on the sand.

Charles Walters, who is connected with the bathhouse management, heard the far cry, and, without taking the time to don a bathing-suit, jumped into the sea and swam to the side of the drowning man, casting his garments away as he dived through the breakers. The life line was wrenched from his hand, however, and Walters was unable to render the needed aid. The best he could do was to keep within hailing distance of the struggling man, and encourage him to hold out.

Alongshore one Watenebe, a Japanese, was endeavoring to swim out with a life preserver. Each time he started the ferocious waves would wash it from him and he was unable to accomplish anything that might be of assistance to those who were beyond him.

Carl Rapp, a young man of Santa Monica, was fortunately at that moment on the beach. He saw Young defeated in his efforts and was witnessing Walters' inability to stem the current. Rapp jumped into a bathing-suit and, grabbing a life-preserver, began the struggle. The preserver was twice twisted out of his hands, but he was successful at the third attempt in getting through the white-caps. The minutes seemed like hours to him, he afterward said, but at last he saw the hopeless face of Oliver on the top of a high wave ahead of him.

Rapp shouted a word of encouragement and together he and Walters shoved the precious preserver into the hands of Oliver, who instinctively grasped it, as a drowning man grasps at a straw. There was a quick signal to those on shore to pull in on the line, and supported by Walters and Rapp, the slender cord saved one, if not two lives from the fury of the deep.

Rapp and Walters were about "all in," to use their own words, but they are both good swimmers. Rapp dropped from exhaustion as soon as he reached shore, while Oliver had to be supported and carried to the emergency hospital. Walters, stripped to the skin, dropped in the surf to hide his nakedness until clothes could be brought for him.

Oliver had swallowed so much salt water that when he reached a point of safety it required prompt action to save his life. His lungs and stomach were emptied of the water, and with the aid of stimulants he was able to dress and sip a cup of coffee in the bath-house sun parlor—congratulating himself, meanwhile, upon his narrow escape from death in the deep.

SANTA MONICA BREAKERS.

The stockholders of the Santa Monica and Ocean Park Home Telephone Company were here last evening for the purpose of conducting the annual meeting. They expressed themselves as being well pleased with the present condition and future prospects of the company. They were shown about the plant in the Dudley building by Manager Ordway. The plans of the company for extension of the system and the improvement of the service were approved and new officers were elected for the ensuing year as follows: H. S. McKee of Los Angeles, president; H. H. Sinclair, vice-president; L. Blankenhorn, secretary.

George Maim, the 13-year-old old Harvard school boy who ran away from home in Los Angeles last Wednesday, was picked up on the beach here today and sent home. The lad was endeavoring to secure employment, believing he had arrived at that period in his existence when he was called upon to end his school days and carve out his own career.

Alesandro Almazon, a young Mexican who cares not for attendance at school, was arrested for persistent truancy and sent to the Detention Home.

Coronado always at the front.

POMONA.

STANTZES MAY RECONCILE.

POMONA, Feb. 16.—Developments in the recent shooting affray, in which Homer Stantz claims he was shot by his wife, Elizabeth Stantz, at the Pacific Hotel, tend to indicate that an effort is being made toward a reconciliation between the couple. Despite his serious wounds, the man still lives, and there is a chance for his recovery. This forenoon, Mrs. Stantz, accompanied by her attorney, visited her husband at the hospital, where a conference was held. The woman, who was arrested the night of the shooting, by City Marshal Ogle on a charge of assault with a deadly weapon, was out on $1000 bail for twenty-four hours, bonds being furnished by two Pomona men.

The time was up this noon, and it is understood that Stantz will now furnish the amount for his wife, and will not prosecute her if he lives. In case of his death a charge of manslaughter may be preferred against the woman. As there were no witnesses to the quarrel and as Mrs. Stantz has maintained a discreet silence as to her connection with the affair, it is generally thought that even if she is guilty, it will be difficult to prove.

VALLEY CITY JOTTINGS.

The ladies of the Mystic Whist Club entertained their husbands at the home of Mr. and Mrs. M. Baldridge, on Thursday evening.

H. J. Nichols, J. Albert Dole, C. M. Stone, W. A. Johnstone, D. C. Teague and Arthur M. Dole attended the Mystic Shrine initiation and banquet in Los Angeles tonight.

Mrs. J. T. Brady entertained at luncheon yesterday at her home on Holt avenue, in honor of Rev. Heber Rice and wife.

Mr. and Mrs. C. D. Wright and little son are visiting relatives in Los Angeles.

"East or west Coronado is best."

HUNTINGTON BEACH.

RECORD FOR STREET WORK.

HUNTINGTON BEACH, Feb. 16—At no time in the history of Huntington Beach has so much sidewalk and curb been laid as during the past three weeks. On the week ending January 28, 3765 lineal feet of curb were put in by the Huntington Beach Company. During the same period the company laid 18,000 square feet of cement walk.

For the week ending February 2, 4840 feet of curb was laid and 19,783 feet of walk was put in, while for the following week ending February 9, 4765 feet of curb was put in and 18,400 lineal feet of sidewalk. The total amount of curb put in by this company during the past three weeks is 13,370 feet or over 2½ miles, and of sidewalk 56,185 square feet. From January 4 to January 13 the company received 7170 barrels of cement, and since then their invoices total five carloads. The company is now consuming seventy yards of gravel daily, in the construction of curbs and walks. From 65 to 85 barrels of cement is consumed daily in the construction work now going forward.

This is what the company alone is doing, besides which there is considerable other work of this description being done by other parties.

BEACH BREEZES.

The following marriage announcement has been received by Westminster friends, J. Johnston Turner, Miss Annie Gertrude Walton, married on Tuesday, February 6, 1906 at Bisbee, Ariz. Mr. Turner is a native of Westminster.

Postmaster Walter C. Smith is having ground leveled off on Third street, preparatory to erecting a warehouse, the cost being $1000.

The Huntington Beach Company is pushing the street grading and oiling day by day, and only a few streets in Huntington Beach are now left to be oiled and graded.

The Huntington Beach Child Study Circle planned a special meeting for this afternoon. The topic is the value of child study to parents and teachers. Prof. Everett Shephardson, assistant superintendent of the Los Angeles State Normal Training School, is the speaker.

An iron cage is being put up today between Third and Main streets, near the ocean front. This is to be used for prisoners. Heretofore the officers were compelled to take law breakers across the country to Santa Ana, a distance of fourteen miles.

"East or west Coronado is best."

WHITTIER.

NEWS NOTES OF INTEREST.

WHITTIER, Feb. 16.—The Whittier Hospital Association has purchased of C. W. Harvey the Lindley property on North Painter avnue for $3000 and will at once begin the work of remodeling the building. They hope to be open to the public by April 1.

J. C. Hiatt will file his suit today to test the validity of the contract existing between the City of Whittier and the Pacic Coast Manufacturing Company for the purchase of pumping machinery for the city. The city trustees will be defendants to the action. The complaint will set up certain irregularities in the awarding of the contract. Attorney Owens, who has been employed to assist the city attorney, says the city will meet the action promptly.

The new postoffice room in the Berry block is being fitted up in the most modern and approved manner at a cost of about $2500. All the fixtures will be quarter-sawed oak.

Postmaster Baldwin says he is confident that Whittier can have free delivery within a year, as the receipts for the year ending with March 31, 1906 will amount to $9600, and when they amount to $10,000 per annum the city will be entitled to free delivery. He thinks this will come within another year.

Coronado always at the front.

SCOTTY SNUFFS E. OSCAR'S GLIM.

DEATH VALLEY MINER ECLIPSES MAN FROM MEXICO.

Newest Light in the Squander Path Flickers Out in the Dazzling Effulgence Cast by the Sporty Boy With the Red Cravat—Tame and Cheap is the Meeting.

The first round in the duel of dollars between Walter Scott, the Death Valley miner, and E. Oscar Hart, the man who tears up hundred-dollar bills and gives handsful of gold to the public, was pulled off in the buffet of the Lankershim Hotel yesterday afternoon.

But what promised to be one of the most exciting contests in the history of the City of the Angels turned out to be tame—entirely too tame to suit the witnesses of the affair.

"Scotty" won by a wide margin, and it looks as if the man from Mexico is tired of the game of burning coin.

When the Death Valley miner alighted from an automobile in front of the hotel a ripple of excitement pervaded every corner, for it was known that E. Oscar was sitting quietly in the lounging parlor.

Even the ladies of the house sat up and looked interested as the man from the desert approached the man from below the Rio Grande and shook hands. The flaming necktie, black shirt and slouch hat of "Scotty" readily made his identity known, and like wildfire it was whispered about that the two greatest destroyers of money the city has ever known were together.

"Hello Hart," said "Scotty," saluting. "Have something?"

"You're on, 'Scotty,' said Hart.

"Then to the grape," announced the Death Valley Croesus, and the pair repaired to the buffet.

A crowd followed and within the next few minutes Chauve Cliquot was flowing like water through a rain spout. There was not enough wine glasses to accommodate the throng, so beer glasses were pressed into service.

An argument ensued as to who should lead off in the battle, and "Scotty" yielded to Hart.

"I have only about ten thousand with me," announced Scott, "but if it's to be stiff can dig more." With this the Death Valley miner produced a roll that would choke an elephant.

Hart drew back from the bar and looked worried.

"Everybody is in," announced Scott. "Call in everybody to soak up the grape."

"I don't feel like drinking much," said the man from Mexico. "Let's slow up."

"Well, if it's not bubble juice, what shall it be," asked Scott, "tear it up, give it to the poor, or throw it away? Come and get busy."

Hart wished to see a man, so he went into the ladies' parlor and talked to a woman friend.

"Well, I guess I'd better be going for the races," announced Scott. "I think my record still stands, but if E. Oscar thinks he can go some I'm still in town."

INCREASING OUR RESOURCES.

Results of the Work of the Bureau of Plant Industry—Progress at New Arizona Gardens.

The activity of the bureau of plant industry of the Department of Agriculture in its efforts to improve agricultural conditions generally throughout the United States is set forth in the annual report of the director of the bureau, Dr. B. T. Galloway.

School garden work has been assisted in many ways, and 175,000 packets of seeds have been supplied to schools. The work on cotton has included the conducting of demonstration and diversification farms and breeding to secure early and weevil-resistant types. Single germ beet sugar seed will soon be produced in quantities sufficient for field demonstrations. New varieties of hardy oranges, new pineapples and new races of corn and cotton have been developed in the laboratory of plant breeding. Valuable strains of tobacco have been obtained by hybridization. It has been shown that heavy seed produces better plants than light seed.

The growing of winter wheat has been extended into the southern portions of North Dakota and Minnesota, and new cereals adapted to the Southern States have been developed.

A new date garden has been established at Yuma, Ariz., especially for the cultivation of varieties from the Persian gulf. The planting of grasses as sand binders has produced important results. The effort to cross lettuce gives promise of securing varieties over those now in use.

At the seed laboratory 9384 germination tests and 1415 tests for mechanical purity have been made. Of 1220 samples of seeds obtained in the open market, 230 were found to be either adulterated or misbranded.

The foreign explorations have resulted in the securing of many valuable varieties of dates for the government date gardens in Arizona and California and also many important dry-land fodder plants.

The results achieved in combatting diseases of orchard fruits have been especially gratifying. The cause of the blue stain of conifers and certain hardwoods, which results in the loss of five or six million dollars a year, has been determined, and a simple method of stopping the growth of the fungus producing the stain has been discovered. Remedies for the disease of orange trees known as dis-back have been discovered, and the proportion affected in a region where ten years ago 50 per cent. of the trees were diseased has been reduced to less than one-tenth of 1 per cent. Disease-resistant grape vines are being developed and propagated.

In the Congressional seed distribution nearly 36,000,000 packets and packages of seeds, and more than 250,000 grape vines, strawberry plants and bulbs have been sent out.

Smith's Dandruff Pomade

cures dandruff, itching scalp, eczema and all scaly skin diseases. Price 50c, at druggists. Sample free. Smith Bros., Fresno, Cal.

VENICE Plunge opens Sunday. Hot fresh tubs.

75c Dresden Ribbon..... 35c

Best quality Dresden ribbon, in new floral, stripe and Oriental effects; splendid showing of patterns; widths up to 7 inches; worth 75c; on for Saturday, a yard, at..... 35c

"SOMETHING DOING" The 5th STREET Store

BROADWAY & 5th LOS ANGELES. STEELE-FARIS & WALKER CO.

Saturday Candy Specials

Palatable confectionery, fresh from the maker. Don't go home Saturday without a pound or two.

40c chocolate-coated caramels, 20c lb.
40c Oriental alacuma, 25c lb.
10c pineapple ice, 5c.

Stock Reduction, Shoe Movement

Cleaning Out of Surplus Stocks Prior to Moving to Main Floor Quarters

Recently the Fifth Street Store leased the store room adjoining (formerly occupied by the Hollywood Candy Co.) in order to better accommodate its rapidly increasing business. We are about ready to open the doors of this new annexation to a host of bargain hunters. Each day brings the opening nearer and makes the event a chance that will impress a multitude. Our present shoe store (in the basement) is to be newly located here—which makes it necessary to reduce the shoe stock and make room for the fresh, new merchandise coming in for the grand opening. We have planned for a big day today in the basement. A rare list of phenomenal shoe values here for your selection. "Better shoes for less money" and especially so today, for we have made such radical price cuts that the entire basement shoe stock will go before we are ready to move upstairs. By all means come down today and satisfy your shoe wants. Make your selections early in the day to get best pickings. These for today:

$4.00 MEN'S PATENT COLT AND VICI KID SHOES and oxfords in a variety of styles and sizes to 7 only. On sale at..... $2.45

$2.00 WOMEN'S OXFORDS—With hand-turned or extension soles; variety of toes and styles. On sale, a pair..... $1.45

$3.50 MEN'S BLUCHER AND REGULAR CUT SHOES—Made with hand-welted soles; all sizes and lasts. On sale, a pair, at..... $2.45

$3.00 MEN'S VICI KID AND PATENT COLT SHOES—In Blucher or regular cuts; ⅜ double oak soles; well made. On sale, a pair..... $2.00

$1.50 WOMEN'S JULIETS—Made with hand-turned soles, patent tips or plain toes; soft and comfortable. On sale, a pair..... 75c

WOMEN'S EVENING SLIPPERS—Made with hand-turned soles and jet beaded cross straps; nicely finished. On sale, a pair, at..... $1.95

WOMEN'S OXFORDS—Made from fine vici kid stock, with extension soles and patent leather tips; well made and finished. On sale, a pair..... $1.95

$2.50 WOMEN'S DONGOLA KID SHOES—Patent leather tips, lace style; good weight; sewed soles. On sale, a pair..... $1.39

75c INFANTS' SHOES—In either button or lace styles; hand turned soles. On sale, a pair..... 45c

$2.50 New Corsets 39c

A collection of famous makes, such as P.D., P.N and F.P. models; some with supporters attached; all sizes; well boned and taped; values in the lot to $2.50; none less than $1.00; on sale Saturday at..... 39c

New Skirts for $2.39

New walking skirts, made from English suitings in gray mixtures; some plaited styles and some with plaited flounce; excellent values, on sale Saturday at..... $2.39

$15.00 CHILDREN'S COATS $4.98.

Made from best grade French broadcloth, meltons and mannish mixtures in tan, green, blue, brown, grey and mixtures; made up in pretty effects; nicely trimmed and well tailored; only one or two of a kind; actual values to $15.00, on for Saturday, each at..... $4.98

$1.50 LAWN WAISTS 98c.

About 30 dozen crisp new lawn waists; made from fine sheer materials; some with plain tucked and others with full embroidered and lace trimmed fronts; button in back and front; large sleeves; values to $1.50, on for Saturday at.. 98c

$1.50 Carpet Samples 75c

Travelers' sample of rugs—Wiltons, velvets and body Brussels; 27 inches wide, 42 inches long; rich patterns and colors; worth $1.50, on for Saturday at..... 75c

$4.00 Heavy Axminster Rugs $2.48

Handsome new floral and Oriental effects in heavy Axminster rugs; 36 inches wide, 5 feet long; regular $4.00 quality, on sale Saturday at..... $2.48

$3.00 Bath Robe Blankets $1.48

Imported bath robe blankets; large size; swell new patterns and new colors; worth $3.00, on for Saturday, each..... $1.48

75c Fancy Suit Silks 45c

Continued suit silk sale today, from Friday. All colored and black taffeta silks added with Friday's sale of silks, of stripes and figures; worth 75c, on for Saturday, a yard, at..... 45c

40c Henriettas 29c

A good range of colors; medium weight; values to 40c, on for Saturday, a yard, at..... 29c

12½c Huck Towels 8c

Large size full bleached huck towels; ready hemmed with fast color red border; regular 12½c values. On for Saturday..... 8c

WHITE WAISTINGS—In floral and jacquard effects; stripes and dots; worth 25c. On for Saturday, a yard, at..... 12½c

BED SPREADS—Extra large size; heavy quality fine Marseilles patterns; pearl hemmed; worth $1.25. On for Saturday, at..... 98c

$1.75 CHILDREN'S DRESSES $1.25.

Sheer white lawns in sizes to 14 years; properly cut and well made; yokes of tucks, finished with embroidered ruffles and ribbons; values to $1.75. On for Saturday at..... $1.25

$1.75 NEW WRAPPERS $1.25.

Fine percales in light and dark colors; cut wide and full; with and without yokes; finished with ruffles and fancy braids; $1.75 values. On for Saturday at..... $1.25

Prove It By the Oven Fire

Put the wonderful KC Baking Powder to the test. Get a can on approval. Your money will be returned if you don't agree that all we claim is true. You'll be delighted with the delicious, wholesome things that

KC BAKING POWDER

will bring to life in your oven. KC Baking Powder is two-thirds cheaper and makes purer, better, more healthful food than other powders anywhere near KC Quality. 25 ounces for 25 cents. Get it to-day!

JAQUES MFG. CO. Chicago

Send a postal for "Book of Presents."

For Men's Summer Wear

Priestley's "Cravenette" MOHAIRS

TWO AND THREE-PIECE SUITS.

"Rain Will Not Spot Them."

Will tailor well, keep their shape, will never crock or shrink. The yarns are mixture - proof.

Cool, Dressy and Comfortable.

Come in large variety of designs and shades. Very popular in all tropical countries for the past three summers.

For booklet write

B. PRIESTLEY & CO.

71 & 73 GRAND ST., NEW YORK.

LASHS KIDNEY & LIVER BITTERS

A PLEASANT LAXATIVE NOT INTOXICATING.

Wiley B. Allen Pianos

A. BROWN MUSIC CO. 648 S. BROADWAY

Mail Order FURNITURE

Overell's 858-64 So. MAIN ST.

Will fit you.

REGAL THE SHOE THAT PROVES

A. S. VAN DeGRIFT, Mgr.

302 So. Broadway, Bradbury Bldg.

Rock Island System

J. L. MILLER, G. P. A., 237 So. Spring St., Los Angeles.

Get copy of our folder "Across the Continent in a Tourist Sleeper."

It will tell you how to go East quickly, comfortably, cheaply.

MARGARET GRAHAM

"The Successful Psychic."

Tells you what you desire to know. Readings given by mail to out-of-town patrons ONLY. Sketch readings by mail, $1. Full life readings by mail, $5. Inclose stamp and give date of birth. Office hours, 9 a.m. to 7 p.m., daily and Sunday. Evenings by appointment. Fees most reasonable. MARGARET GRAHAM, 529½ So. Broadway. Directly opposite Mercantile Place.

"The Call" OF SAN FRANCISCO

The "Call" prints more news than any other paper published in San Francisco. The "Call" is the only San Francisco paper that it delivered to all parts of Los Angeles by carrier. Orders for subscriptions and advertisements left at our office will receive prompt attention. Give it a trial.

LOS ANGELES OFFICE, 200 W. 4TH ST. Phones—Home 1051; Sunset Main 5201.

DREAMLAND Roller Skating

TWELFTH AND MAIN STREETS

Will open about March 5. Reserve your skates for opening week. Phone Home 2668

321 BRADBURY BUILDING

MONARCH Shirts

give you the maximum of wear at the minimum of cost. Made in white and colored fabrics. $1.00 and $1.25.

CLUETT, PEABODY & CO. Makers of Cluett and Arrow Collars.

Hoffman's THE LARGEST Millinery HOUSE ON THE PACIFIC COAST 133½-135 S. SPRING ST. LOS ANGELES

NOVELTIES WOMEN'S WEAR

Paris Cloak and Suit Co. 252 South Broadway

WEAVER JACKSON HAIR CO.

DEALERS IN HUMAN HAIR — ORNAMENTS, VEILS, AND FANS.

443 SOUTH BROADWAY

Always dry. Try it.

R. S. V. P. Table Salt.

All Grocers.

Winter Woolens Reduced

10 per cent. Reduction Sale now on. Includes all our finest imported woolens

B. GORDAN, Tailor and Draper

104 S. Spring Street

G. U. Whitney's Trunk Factory

Trunks, Suit Cases and Traveling Bags at Factory Prices

Spiy light weight Elm Trunks from $5 to $30

228 SOUTH MAIN STREET

THE WEATHER.

**COMPARATIVE TEMPERATURES.

	Max.	Min.	Mean.		Max.	Min.	Mean.
Boston	24	20	22	New York	24	16	20
Washington	28	16	22	Buffalo	16	4	10
Pittsburgh	20	10	15	Cincinnati	22	12	17
Chicago	20	14	17	St. Paul	20	*6	7
St. Louis	24	14	19	Kansas City	26	12	19
Los Angeles	64	54	59	Jacksonville	60	50	55

**The maximum is for day before yesterday; the minimum for yesterday. The mean is the average temperature for the two days.
*Below zero.

Yesterday's Forecast and Report.

U. S. WEATHER BUREAU, Los Angeles, Feb. 16.—[Reported by George E. Franklin, Local Forecaster.] At 5 o'clock a.m. the barometer registered 30.20; at 5 p.m., 30.18. Thermometer for the corresponding hours showed 55 deg. and 58 deg. Relative humidity, 5 a.m., 98 per cent.; 5 p.m., 85 per cent. Wind, 5 a.m., calm; 5 p.m., west, velocity 11 miles. Maximum temperature, 62 deg.; minimum, 54 deg. Rainfall past twenty-four hours, .01 of an inch; rainfall for season, 9.18 inches. Barometer reduced to sea level.

Weather Conditions.—The pressure is rising west of the Rocky Mountains, with clearing, generally cooler, weather. Light rain has fallen south of the Tehachepi in the past twenty-four hours. North of the pass, no precipitation is reported. The conditions, while somewhat unsettled, are favorable for fair weather in this vicinity tonight and Saturday, with some cloudiness. The eastern high-pressure area, with a cold wave, is passing through the lake regions, and while the temperature continues considerably below freezing from the Mississippi River to the Middle Atlantic States and New England, it is beginning to rise.

Forecasts.—Local forecast for Los Angeles and vicinity: Fair, with some cloudiness, tonight and Saturday; light east, changing to fresh westerly, winds.

SAN FRANCISCO, Feb. 16.—Weather conditions and general forecast. A moderate disturbance is moving over the Oregon coast, and will probably cause unsettled weather from San Francisco northward. Southeast storm warnings are displayed from San Francisco northward. Somewhat cooler weather prevails in the great valley. Conditions are favorable for rain Saturday, from San Francisco northward. Forecast:

San Francisco and vicinity: Showers Saturday; fresh south wind.

Los Angeles and vicinity: Cloudy Saturday; light west wind.

Sacramento Valley: Rain Saturday; brisk south wind.

San Joaquin Valley: Cloudy Saturday; possibly showers; light north wind, changing to south.

Coast: Rain north of Monterey Bay; fair south; brisk to high southerly wind.

Nevada: Cloudy Saturday; cooler.

Arizona: Fair Saturday and Sunday.

BUSINESS.

FINANCIAL AND COMMERCIAL.

OFFICE OF THE TIMES.
Los Angeles, Feb. 16, 1906.

FINANCIAL.

BANK CLEARINGS. Bank clearings yesterday were $1,630,457.32. For the corresponding day of 1905, $1,322,629.90; for the same day of 1904, $890,947.64.

Clearings for the week:

Monday	$1,948,457.73
Tuesday	1,822,461.21
Wednesday	2,197,477.97
Thursday	1,645,563.32
Friday	1,630,457.32
Total	$9,344,455.75
Same time, 1905	7,062,589.09
Same time, 1904	5,134,946.89

OIL STOCKS.

	Bid.	Asked.
Associated Oil	.38½	.40
Central	.75	.90
Columbia Oil	.15	
Continental	.11	.19
Fullerton Consolidated	.31	
Fullerton Consolidated	.12	
Globe	.02	
Home, Whittier	1.00	.65
Mexican Petroleum	.89	1.30
Olinda Land Co.	.05	.08½
Piru Oil & Land Co.	.06	
Puente Oil Co.	.09	
Reed Crude	.25	
Union	108.50	
United Petroleum	281.00	
Western Union	204.50	246.00

MINING STOCKS.

	Bid.	Asked.
Bisbee West Copper	.03	.03½
Bufa M. & M. Co.		.07
Butte Lode		.27
Golden Argus	26.25	.21
Greene Consolidated	14.00	
Hecla Mining Co.	20.00	
Jessie Belle	.76	
Johnnie Con. Gold M. Co.	.01	.03
Mitchell Mining	.09	
Nevada Chief	11.00	13.50
New Era		
Nevada-Keystone		
Quartette	.06½	.08¼
Searchlight M. & M. Co.	11.00	15.00

BANK STOCKS.

	Bid.	Asked.
American National	$115.25	$117.00
Broadway Bank & Trust	155.00	
Bank of Los Angeles	118.00	
Central	115.00	
Citizens' National	210.00	
Commercial National	136.00	
Dollar Savings Bank	112.50	
Equitable Savings Bank	135.00	142.00
Farmers' & Mer. Nat'l	165.00	
Federal Bank of L. A.	355.00	
First National	10.00	11.50
German-American	437.00	450.00
*Home Savings Bk. of L. A.	300.00	
Los Angeles National	74.00	
Los Angeles Trust Co.		
Merchants' National	129.00	
Mercantile T. & S.	428.00	
Merchants' Trust Co.	62.00	
Metropolitan B. & T. Co.	100.25	102.00
National Bank of Cal.	143.00	
Security Savings Bank	285.00	300.00
Southern Cal. Savings	230.00	
U. S. National Bank	109.00	
State Bank & T. Co.	97.00	108.00

*50 per cent. paid up.

BONDS.

	Bid.	Asked.
Associated Oil	91½	96¼
Cal. Pacific Railway	96	100
Corona City Water Co.		100
Corona Power & W. Co.	85	100
Cucamonga Water Co.		
Edison Electric Co. Con.	102	101
Edison Elec. Co. (old issue)	.56	105
L. A. Pac. 1st Con. Mtge.	112	
Home Tel., 1st ref.	92	93
Home Telephone, L. A.	97½	98½
Home Telephone Co., Santa Monica		
L. A. Electric Co.	100	
L. A. Traction Co.	113	
L. A. Traction Co.	108¼	
L. A. Ry. Co.	113	110¼
Mission T. & Ref. Co.	97	
Mt. Lowe Railway	87	90
Pasadena H. T. & T. Co.	89	
Pomona & O. L. & P. Co.	94	91
Pomona Con. Water Co.		90
Redlands H. T. & T. Co.		92
Riverside H. T. & T. Co.		92
Riverside L. & P. Co.	81½	92
San Diego H. T. & T. Co.	95	100
Pacific Electric Ry. Co.	82	85
Pacific Light & P. Co.	111¾	
Seaside Water Co.	100½	
Santa Barbara Elec. Ry.	99	
Temescal Water Co.	92	
United Elec. G. & P. Co.	90	100
Union Trans. Co.		
U. S. L. D. T. & T. pfd.	97	100¼
Visalia Water Co.	89½	91
Whittier H. T. & T. Co.		99
Whittier Light & P. Co.	92½	94

MISCELLANEOUS STOCKS.

	Bid.	Asked.
Conservative Life Ins. Co.	175.00	
Cal. Portland Cement Co.		
California Hospital		
Edison Electric Co. pfd.	89.50	103.00
Edison Electric Co. com.	47.50	92.50
Emergency Hospital		50.50
Home Telephone, L. A.		
Home Tel. Co., com.	65.50	66.00
Pasadena H. T. & T. Co.	28.25	30.00
Redlands H. T. & T. Co.	38.25	40.00
Riverside H. T. & T. Co.		50.00
S. Monica H. T. & T. Co.	31.00	51.50
San Diego H. T. & T. Co.	26.00	31.00
Los Angeles Brewery	32.00	39.00
Los Angeles Jockey Club	115.00	
Title G. & T. Co., pfd.	60.00	
Title I. & Trust pfd.	130.00	
T. I. & T. Com.	115.00	
Sun Drug Co.	100.00	
Seaside Water Co.		.98
U. S. L. D. T. & T. pfd.	120.00	
Union T. & T. Co.	57.00	58.00
	50.00	55.00

Sales on the Los Angeles stock exchange yesterday were: 1000 shares Associated Oil, 40 1-4; 1000 ditto, 40 1-8; 1000 ditto, 40; 1000 ditto, 40 1-4; 1000 ditto, 40 3-4; two lots, 1000 shares each, and one lot of 5000 shares ditto, 40½; two lots, 10 shares each Merchants Trust Bank, 90; 10 shares ditto at 100; 10 ditto at 125.

Associated Oil closed at 40 5-8 bid, 40 asked; Central declined a fraction to 75 bid, and advanced sharply to 90 asked; Columbia Oil went up one point to 17 bid, none offered; Fullerton Consolidated declined a fraction to 31 bid, none offered; Mexican Petroleum declined a fraction to 89 bid, and a whole point to 90 asked; the bidding price on Olinda Land was .05, a decline of 1 point, the asking price as before, .08½; the bidding on Union was 108.50, as on the previous day, none offered; United Petroleum declined to 281, 4 points off on the bidding end, none offered.

In mining stocks Bisbee West .03 bid, previous price .03½ asked, an advance of 5-8; Johnnie was off a fraction on both ends to .01 bid, .03 asked; Searchlight declined 1 point to .48 bid, none offered.

In bank stocks First National declined 2 points to 437 bid, and advance of 5 points to 450 asked; on German American the previous bid of 300 was made, none offered; Merchants Trust went up to 100.25 bid, 102 asked; State Bank & Trust declined ¼ point to 97 on the bidding end, old price asked, 100.

In the bond list Corona Power was offered at 90, 1 point off, bid 85, old price; Los Angeles Home declined to 97½ bid, 98½, old price, asked; Riverside Home, old price, 81 1-4 bid, advanced 2 points to 85 asked; for Union Transfer 97 bid, none offered; U.S.L.D. 90½ bid, 91 asked.

In miscellaneous stocks, Edison Electric preferred, old bid 89.50, asked 92.50, an advance of 1½ points; for Los Angeles Home the bidding went up to 65.50 and the asking price to 66; common went up to 28.25 bid, old price, 30 asked; Pasadena Home went up 25c to 38.25 bid, 40 asked as before; Riverside Home went off a fraction to 51 bid, and ½ point to 51.50 asked; Santa Monica Home went up to 25 bid, 30 asked; U.S.L.D. declined a fraction to 57 bid, 58 asked, old price.

Local bank clearings yesterday were normal at $1,630,457.32, $300,000 more than on the corresponding day a year ago and $750,000 more than two years ago.

The markets in nearly all kinds, with the single exception of cotton, were dull and lower. Cotton was a trifle firmer on both sides of the water. The advices to inner circles here in the city were that all the big operators were either in Europe or preparing to go there, leaving the manipulation of the market in the hands of the little fellows. Naturally it was a dragging market all around.

DAILY REPORT OF ORANGE MARKETS.

[BY DIRECT WIRE TO THE TIMES.]

NEW YORK, Feb. 16.—[Exclusive Dispatch.] Thirteen cars were sold at auction today. The market is very strong and higher. The weather is favorable.

NAVELS.

	Averages.
Riverside, or., Riverside Ex.	$2.45
Monrovia Heights, or., SpenceFrt. Co.	2.70
Golden Eagle, st., C. C. Chapman	2.70
Golden Eagle, st., C. C. Champan	2.80
Old Mission, ch., C. C. Chapman	2.85
Old Mission, fy., C. C. Chapman	3.20
Tiger Head, xc., I. L. Lyon & Son	2.80
Lion Head, xf., I. L. Lyon & Son	2.95
Independent, fy., Highland	2.85
Independent, fy., Highland	3.00
Corwin, fy., W. S. Corwin	2.85
Corwin, fy., W. S. Corwin	2.90
Success, xc., F. H. Speich & Co.	2.90
Laurel, xf., Call Frt. Co.	2.90
Whittier, xc., W. F. Whittier	2.90
Whittier, xf., W. F. Whittier	3.05
Golden Flower, xf., Redl. O. G. A.	2.95
Rose, xf., Redl. Or. Grow. Assn.	3.05

THOMPSON IMPROVED NAVELS.

Orchard, or., National Or. Co.	3.10
Carnation, xc., Moulton & Greene	2.95
Columbia, ch., National Or. Co.	2.80

BLOODS (HALVES.)

Laurel, xf., Call Frt. Co.	1.55
Princess, fy., Call Frt. Co.	1.40

GRAPE FRUIT.

Mt. Harrison, xf., F. L. Sewell	2.80

Boston Market.

BOSTON, Feb. 16.—[Exclusive Dispatch.] Eleven cars were sold at auction today. The market is very strong. The weather is cold.

NAVELS.

	Averages.
Red Shield, xc., A. C. G. Ex.	$2.45
Blue Globe, xf., Riverside Ex.	2.80
La France, ch., J. S. Kuns Frt. Co.	2.30
Geisha, fy., J. S. Kuns Frt. Co.	2.45
Producer's, fy., Orange Prod. Co., Redlands	2.45
Arrowhead, xc., H. O. G. Assn.	2.45
Pine Cone, xf., H. O. G. Assn.	2.65
Blossom, ch.	2.35
Blossom, xf., C. C. U., Redlands	2.45
Trophy, xf., C. C. U., Highlands	2.65
Bronco, xf., C. C. U., Redlands	2.65
Donald, xf.	2.75
Donald, fy.	2.60
Golden West, fy., Redlands Ecl. Assn.	2.60
Camellia, xf.	2.50
Redlands Beauties, xf., Redl. Ecl. Assn.	2.70
Rose, xf., Redl. O. G. Assn.	2.80

THOMPSON IMPROVED NAVELS.

Red Shield, xc., A. C. G. Ex.	2.55

LEMONS.

Red Shield, xc., A. C. G. Ex.	2.55

Philadelphia Market.

PHILADELPHIA, Feb. 16.—[Exclusive Dispatch.] Twelve cars were sold at auction today. The market is very strong. The weather is favorable.

NAVELS.

	Averages.
Pointer, xc., A. C. G. Ex.	$2.40
Stag, xf., A. C. G. Ex.	2.85
Pointer, xc., A. C. G. Ex.	2.55
Stag, xf., A. C. G. Ex.	2.70
Hunter, st., A. C. G. Ex.	2.50
Camellia, xf., C. C. U., Redlands	2.65
Blossom, ch., C. C. U., Redlands	2.55
La Bella, st., C. C. U., Redlands	2.30
Cyril, ch., J. S. Kuns Frt. Co.	2.30
Geisha, fy., J. S. Kuns Frt. Co.	2.55
Red Keystone, xc. Cleghorn & Co.	2.55
Blue Keystone, fy., King Frt. Co.	2.75
Lucky	2.55
Ruth, fy., Rubidoux Frt. Co.	2.75
Flower, fy., F. P. Corson	2.65
Clover, xc., Redl. O. G. Assn.	2.65
Rose, xf., Redl. O. G. Assn.	2.65
Cleghorn, fy., Cleghorn & Co.	2.65
Cleghorn, xf., Cleghorn & Co.	2.60
Gabriella, fy., C. K. Short	2.70
Golden Pheasant, fy., N. Bailey	2.50

TANGERINES.

Blue Bird, ch.,	1.90

Pittsburgh Market.

PITTSBURGH, Feb. 16.—[Exclusive Dispatch.] Five cars were sold at auction today. The market is very strong. The weather is favorable.

NAVELS.

	Averages.
S. S., ch., Sunset Frt. Ex.	$2.30
Searchlight, ch., Sunset Frt. Ex.	2.90
Parrot, xc., San Antonio Ex.	2.90
Jasamine, xc., Duarte-Mon. Ex.	2.30
Senorita, st., Sparr Frt. Co.	2.40
Del Oro, or., Sparr Frt. Co.	2.70
Hawk, ch., San Antonio Ex.	2.70
Carnation, xc., Moulton & Greene	2.95
Crack Shot, xf., Sparr Frt. Co.	2.95

LEMONS.

Searchlight, ch., Sunset Frt. Ex.	2.50
S. S., ch., Sunset Frt. Ex.	2.40

Cincinnati Market.

CINCINNATI, Feb. 16.—[Exclusive Dispatch.] Two cars were sold at auction today. The market is very strong. The weather is favorable.

NAVELS

	Averages.
Gem, or., S. B. Co. Frt. Ex.	$2.25
Rancho, st., S. B. Frt. Ex.	1.90

LEMONS.

Duck, st., San Ant. Ex.	2.65
Greyhound, ch., San Ant. Ex.	2.70
Pet, xc., San Ant. Ex.	2.80

MANDARINES.

Gem, or., San B. Co. Frt. Ex.	1.65

Cleveland Market.

CLEVELAND, Feb. 16.—[Exclusive Dispatch.] Three cars were sold at auction today. The market is advancing.

NAVELS.

	Averages.
Newsboy, or., R.-H. Exchange	$2.55
Royal Knight, xf., R.-H. Exchange	2.80
Golden Gate, xc., Redl. O. G. Assn.	2.75
Gavilan, fy., San Jacinto L. Co.	2.85

St. Louis Market.

ST. LOUIS, Feb. 16.—[Exclusive Dispatch.] Six cars were sold at auction today. The market is steady. The weather is cold.

NAVELS.

	Averages.
Topaz, xc., C. C. U., Glendora	$2.40
Searchlight, ch., Sunset Frt. Ex.	2.25
Gem, or., S. B. Co. Frt. Ex.	2.35
Planet, xc., Sunset Frt. Ex.	2.20
Monrovia Heights, or., Spence Frt. Co.	2.20

LEMONS.

Partridge, xc., C. C. U., Fillmore	2.95
C. I. C., st., Queen Colony Ex.	2.55
Royal, xc., Queen Colony Ex.	2.80

Local Citrus Movement.

Citrus fruit shipments from Southern California for Thursday, February 15, consisted of 65 cars of oranges and 10 cars of lemons. This makes a total to date this season of 7502 cars, of which 883 cars were lemons, as against 8343 cars last season to the same date, of which 623 cars were lemons.

LOCAL PRODUCE MARKET.

Clear weather had an invigorating effect on trading at the produce market yesterday and all lines of produce was in active demand. Prices were decidedly weak on butter and eggs owing to the largeness of the local supplies.

There was no change in the price of fresh ranch eggs, the official quotations being left at 17 cents. The receipts were lighter yesterday, therefore a further decline did not occur. A shipment of 147 cases of fresh eastern eggs arrived but were quickly shoved into cold storage until the market warrants higher prices.

A general weakening of the prices took place on the butter market yesterday. The increased supplies of both the local and coast products cause the following new prices to be quoted: Local creamery, 60c for 2-lb. rolls; fancy Coast creamery, 55@57½; choice, 52½@55; fancy storage butter, 50@55; mixed store, 18@20; ladies, 20; choice eastern cubes, 25; fancy eastern cubes, 27½. Cheese receipts were heavier yesterday, but the bulk went into storage. Large sizes of navel oranges, 96s to 126s were in short supply yesterday, and under keen competitive demand, were held at a premium. The market was freely supplied with the medium and smaller-sized offerings, 150s to 216s, and leaned somewhat toward easiness, because of the indifferent trade. Other citrus fruits continued more or less easy under free supplies and tame and listless trade. There was not much life to the demand for apples. While common grades of potatoes were in free supply and easy at irregular prices, the market for prime quality stock was firm and in good shape for sellers. Onions were weak at the prevailing prices. Offerings of miscellaneous vegetables were moderate and the market had a steady tone. Lettuce was a trifle weaker at 10@20; cabbage, 50@60.

Halibut were plentiful, but all other fish were scarce.

Transactions on the exchange were as follows: Seven cases of Northern cheese; 10 sacks of No. 1 lima beans; 1 car of fancy Oregon potatoes. Live geese and ducks advanced to 15 cents a pound yesterday; dressed hens were also quoted firmer at 18@19.

The receipts of produce as reported at yesterday's exchange were as follows: Eggs, 274 cases; butter, 12,000 lbs.; cheese, 3046 lbs.; potatoes, 1747 sacks; onions, 1 sack; beans, 258 sacks; sweet potatoes, 10 sacks.

Prices Current.

Following are the jobbing prices in the Los Angeles market:

EGGS—Candied, fresh California ranch, 17.

BUTTER—Fancy local butter, 60 2-lb. sq.; valley creamery, 60; fancy Coast creamery, 55@57½; choice Coast creamery, 52½@55; fancy storage creamery, 50@55; laddies, 20; mixed store, per lb., 18@20; choice eastern cubes, 25; fancy eastern cubes, 27½ lb.

CHEESE—Cal. Anchor, 17½; Cal. Y. A., 18½; Cal. Y. A. hand, 19½; Dom. Swiss, 20@25; Imp., 28@32½; northern, fresh, 16@17; northern, storage, 14; eastern, daisies, 16½@17; Stiltons, 18½; cheddars, 18; Longhorns, 16@17; Red Band, 14½@15; N. Y. twins, 16@16½; singles, 16@17; Wisconsin singles, 16@16½; large local, 17½; Rincon, 16; Oregon brick cheese, 17 lb.

BEANS—Pinks, No. 1, 2.50@2.65; No. 2, 2.25@2.35; Lady Washington, No. 1, 3.00@3.10; small white, No. 1, 3.50@3.75; small white, No. 2, @3.25; black eyes, 5.50@6.00; Limas, No. 1, 5.00@5.50; Garvanzas, 4.50@5.00; German lentils, 8.00; American lentils, 7@8 lb.

DRIED FRUITS—Choice to fancy evaporated apples, 10; apricots, 9½@10; peaches, 9@10; pears, 11; fancy crop Persian dates, 5½@6 to lbs.; Fard, 60-lb. box, 9@10; 10-lb. box, 10; Turkish box, 6@7½; black, 1.25@1.40; Chieftain, 6@6½; figs, California, white, 1.50@2.00; Smyrna, 15@17 lb.; prunes, 50-60s, 6½; 40-50s, 7½; 30-40s, 8; cocoanuts, 90 per doz.

RAISINS—Seedless Sultanas, 6; Taragona, 11; 2-crown, loose, 6@7; 3-crown, loose, 7½; London layer, 2-crown, 1.65 box; 3-crown, 1.75 box; 4-crown, 2.25 box.

NUTS—Almonds, paper-shells, 14; I. X. L., 13; Drake seedlings, 10@12; Brazils, 13@14; filberts, 13@14; peanuts, 6½; eastern, fancy, 7½; 8½; California, raw, 6@7; pecans, Jumbo, 18; large, 14½; horse chestnuts, 12@14; Italian chestnuts, 12@13; walnuts, Cal., 14½; choice, No. 1, 10@12; No. 2, 9@10; Jumbo, 16½; hickory nuts, 8.

FRESH FRUITS—Grapes, Imperial, northern, 1.75@2.00 box; N. Y. T. pippins, 1.65@1.75; Belleflowers, 1.50@1.75; Spitzenbergs, 1.75@2.00; Bellefleurs, 2.00@2.25; choice, 1.75@1.85; red Pearmains, 1.15@1.40; Jonathan, Colo., 2.00@2.10; Colo. Winesaps, 2.75@2.50; Missouri pippins, 2.25@2.50; Baldwins, 2.00; Winter Nellis pears, 4@5 lb.; guavas, 5@6; pomegranates, 8@9; Japanese persimmons, 5@10 lb.

CITRUS FRUITS—Standard lemons, 1.25@1.75; bananas, 4@4½ per lb.; Reds, 8; fancy Padre grapefruit, seedless, 3.25@3.50; Padrs, seedling, 2.25@2.50; choice, 1.25@1.50; pineapples, 3.50 crate; fancy navel oranges, 1.65@1.85; choice navels, 1.30@1.75; Tangerines, per ½-box, 1.90@2.00; Mandarins, 1.40@1.60.

BERRIES—Strawberries, —; Montebello, 15@20; Gardenas, 20@25; cranberries, 17.00.

HONEY AND BEESWAX—Beeswax, per lb., 27; honey, extracted, water white, 60-lb. cans, 6½@7; light amber, 6; amber, 5; comb water white, 14@15; light amber, 12½; amber, 11.

ONIONS—Northern Australian Browns, 1.50; local Australian Browns, 1.50; northern Yellow Danvers, 1.75.

POTATOES — Woodward Islands, 1.10@1.25; Burbanks, choice, 1.25; Salinas, fancy, 1.60@1.75; Salinas, choice, 1.50; Highland, fancy, 1.10@1.25; choice, 1.00@1.10; fancy Oregon, 1.60; choice, 1.35@1.25; Nevada Burbanks, fancy, 1.25@1.35; Watsonville, 1.50; Palm Tracts, 1.15@1.25; Lompoc, 1.50; reds, 90; yellow Fullertons, 2.00 cwt.; red sweet potatoes, 1.75; Monterey, fancy, 1.50; Oregon Early Rose, 2.00; Monterey fancy Rose, 1.80.

GREEN VEGETABLES — Beets, 40; carrots, 30@35; fancy tomatoes, 50@1.25 crate; Hubbard squash, 1; parsley, 30; green onions, 15@25; doz.; string beans, 15@20; wax, 16@18; turnips, 25@40; peas, 3@5; red radishes, 10@15 dozen; Japanese, 15@20; celery, 35@50; Limas, 14@18; cabbage, 50@60 sack; red cabbage, 75@1.00; cauliflower, 40@60; fancy green onions, 20@25 doz.; spinach, 15@20; chiles, 3½@4; red peppers, 15@20; Bell peppers, 10; leeks, 20@30; mustard, green, 20@30; lettuce, 10@20; eggplant, 20@25; garlic, 6@8; summer squash, 1.00@1.25; sprouts, 6@8 lb.; chile peppers, evap., 18@20 lb.; chile, sundried, 18@20 lb.; rhubarb, 6@7 lb.; artichokes, 75@80 doz.; mushrooms, 15@25 doz.; asparagus, 40@50 lb.; green chile peppers, 15@18.

POULTRY — Dealers pay live weight for stock: Old roosters, 9; hens, per lb., 16; ducks, 15; turkeys, 19; geese, 15; broilers, 30; fryers, 19; roasters, 16; old toms, 18; young toms, 19; hen turkeys, 19. Selling price, per lb.: Dressed, old roosters, 13; young roosters, 22; hens, 18@19; fryers, 22 lb.; broilers, 3.50@7.25 dozen; turkeys, 24; hen turkeys, 25; old toms, 22; young toms, 24; ducks, 18 lb.; geese, 18 lb.

FRESH MEATS—Mutton, 9½; ewes, 9; lamb, 11; milk lamb, 11½; veal, 11; beef, steers, prime, 7½; first, 7½; second, 6½; third, 5½@6; pork, 8½.

PROVISIONS — Lard, pure, per lb., tierce basis, Silver Leaf, 9½@10½; Rex, 9¾; White Label, 10; Orange Blossom, 9½; Compound lard, per lb., tierce basis, 6½@8; cottolene, white, 3s, 7.00 case; 10s, 6.85; 20s, 6.75; yellow, Texas crown, 1.75.

BACON—10-12 bacon, 16@16½; 3 Ave., 17½; Empire, 18; 49'er, 6@7; Premium, 20; Gold Band, 18¼; Diamond C bacon, 19; Hemet bacon, 16½.

PICKLED PORK—20.00 bbl.

DRY SALT PORK—Per lb., D. S. bellies, 11@12½; short clears, 11@12½; D. S. backs, 10½@11.

HAMS—Per lb., Rex, 15; Winchester, 14¾; Premium, 15½; Gold Band, 15½; mild-cured hams, 13½; picnics, 9½@10½; Cal. hams, 9@10½; skinned hams, 15@16; 14 Ave. hams, 14½@15; 12 Ave. hams, 15@15½; Orange Blossom, 12½.

LIVE STOCK—Hogs, 5½@5½ cwt.; cattle, steers, 4½@4½; cows, 3½; sheep, 3.00@4.00.

FLOUR AND FEEDSTUFFS—Flour, local mills, per bbl., 5.00; all eastern wheat, 5.25; wheat, 1.65@1.70; cornmeal, basis 10s, W. or Y., 2.30 per cwt.; graham flour, basis 10s, 2.50 cwt.; rolled barley, 1.40 per cwt.; cracked corn, 1.50 cwt.; corn, 1.45 cwt.; bran, 1.30 cwt.; feed meal, 1.35 per cwt.; red oats, California, 1.60@1.70; red oats, Texas grown, 1.55@2.00; cocoanut cake, 1.50 cwt.; shorts, 1.45 cwt.; oilcake meal, 2.25 cwt.; white oats, 1.85@1.90 cwt.

SUGAR — Prices are based on sacks of 100 lbs. Bbls. 10c, ½ bbls. 25c, boxes 50c, 50-lb. sacks 10c cwt. higher. Beet, 5.50; cane, 5.55; fruit sugar, 5.70; Ext. C, 5.20; Golden C, 5.10; "D," 5.00; Magnolia "A," 5.30; tablets, ½ bbl., 6.20; tablets, boxes, 6.45; cubes, "A," crushed, 5.95; powdered, 5.80; western, conf. A, 5.70.

MOLASSES AND SYRUPS—Wogan's maple syrup, 6-10, per case, 5.00; 12-5, per case, 5.60; 24-2, per case, 5.65; 36-2, per case, 5.40; Wogan's Cerro de Batterie, 6-10, per case, 3.90; Wogan's Fancy Sorghum, 6-10, 12-5, per case, 4.15; 24-3, per case, 4.40.

HAY—No. 1 barley hay, 15.00@17.00; No. 2, 12.00@14.00; No. 1 wheat hay, 16.00; No. 2, @14.00; No. 1 plain oat hay, 17.00; No. 2, 12.00@14.00; fancy plain oat, 20.00; northern alfalfa, 12.50; local, 14.00@16.00.

LUMBER MARKET.

PRICES CURRENT. Pine in the rough, ranging from 19.00 to 24.00, according to size. Rough uppers, 36.00@40.00; worked uppers (flooring), 25.00@40.00; stoping, 25.00@40.00; rustic, 50.00; ceiling, 30.00@35.00; lath, carload lots, 4.00@4.50; less than carload lots, 4.00; Cl. O. F. finished, 40.00@44.00.

Redwood in the rough, 15.00@27.50; surfaced and rough, clear, 50.00; select lumber, rough select, less than clear, per M., 2.00; rustic, 25.00@40.00; siding, 22.50@30.00; T. and G. and C. L. stock, 25.00@40.00; shingles, 2.40; shakes, 16.00@18.00.

Mill prices: Sizing, 1 edge, 1.50; sizing, 1 edge and surfacing, 1 edge, 2.00; surfacing, 1 to 4 sides, 2.00@4.00; resawing, 1 cut, 5.00; ripping, 1, 1¼, 1½ and 2-inch stock, per M. lineal feet, .75; ripping, 3-inch and up, per M. lineal feet, 1.50.

In estimating on large lots, these prices are somewhat reduced.

NEW YORK MARKETS.

SHARES AND MONEY.

[BY THE ASSOCIATED PRESS—A.M.]

NEW YORK, Feb. 16.—Protective measures for the stock market were centered upon a few points, and proved effective in arresting the decline, which gained some force during the first hour and which was actively renewed in the final dealings. With the falling tendency checked, there was sufficient demand from an uncovered short interest to effect a gradual recovery. There was a very notable shrinkage in activity on this rally. The demand was languid, and dropped to nothing at the higher levels upon the recovery. The market for call money was unexpectedly quiet, and this has most to do with the improvement in sentiment which brought about the mid-day recovery in prices. Rates for call loans did not rise to yesterday's maximum, and in the latter part of the day fell below 5 per cent. The outlook for another poor bank statement tomorrow was of less effect upon the market than this showing by easier conditions. The evidence furnished by the bankers of the week's currency movement gave no ground for supposing that the loss of cash by the sub-treasury absorption and the week's shipment of gold to South America had been offset by any large receipts in the export movement or from the interior in spite of the rate for New York exchange at Chicago, which rose at one time to 35 cents premium. The sub-treasury withdrawal from the market up to Thursday night amounted to $4,149,000, and $1,750,000 of the gold shipped to South America is not included in the sub-treasury figures. A decline in the cash item of considerably over $7,000,000 is therefore indicated, while its surplus reserve stood at less than $6,000,000. The activity of the subscriptions for new bond issues during the week gives promise of a further loan expansion by the banks. Rates for foreign exchange fell quite violently under the offerings of bankers' bills and the proceeds were placed in local loans. Time loans for all periods were put firmly on a basis of 5½ per cent., or higher, and the market for commercial paper also reflected the depletion of supplies in the money market. Of the sustaining forces in the market today, the causes were a repetition of those recently prevailing. The firmness in Reading reflected a hopeful feeling over the prospect of a settlement of the wage dispute with the coal miners. The Hill stocks went higher again on expectation of an early announcement of the Melton "cutting." Lead and Smelting responded to revived merger talk. Common stock subscription privileges were hinted at to account for the rise in New York Central, but without any official authority. The indifference of the demand for stocks upon the rally awakened distrust, and holdings were thrown freely again at the last, causing a weak and unsteady closing. Bonds were weak; total sales, par value, $2,640,000. United States bonds were all unchanged on call.

Closing Stocks—Actual Sales.

	Sales.	High-est.	Low-est.	Clos-ing bid.
Adams Express				247
Amalgamated Copper	99,700	113¾	111½	111¾
Am. Car & Foundry	4,300	44¼	43½	43½
Am. C. & F. pfd.				101¼
American Cotton Oil	3,100	37	35½	35⅜
American Express	200	235	233	233
Am. Hide & L. pfd.	300	37½	37	36½
American Ice	1,100	45¼	44½	49½
American Linseed Oil				23¾
Am. Linseed Oil pfd.				46
American Locomotive	3,500	72¾	72¼	72¾
Am. Locomotive pfd.	200	116¾	116½	116
Am. Smelting & Ref.	82,100	166¾	163¾	164
Am. S. & R. pfd.	2,000	125¼	124¾	124¾
Am. Sugar Refining	8,200	143	141½	141½
Am. Tobacco, pfd. cer.	200	105	104¾	104¾
Anaconda Mining Co.	38,500	281	277½	275
Atchison	20,500	91¼	89¾	89¾
Atchison pfd.	200	103	103	103
Atlantic Coast Line	700	162	160¾	160¾
Baltimore & Ohio	2,300	110¾	109¾	109¾
B. & O. pfd.				97
Brooklyn Rapid Transit	14,000	88¾	86¾	86¾
Canadian Pacific	6,900	172½	171¾	171¾
Central of New Jersey	100	222	222	220
Chesapeake & Ohio	6,600	57¼	56¾	56¼
Chicago & Alton	100	31½	31½	31½
Chicago & Alton pfd.				76
Chicago Great Western	500	21	21	21
Chicago & N. W.	3,700	235½	231	232
Chicago, M. & St. Paul	16,800	182	180¾	180¾
Chicago Ter. & Trans.				17
Chicago T. & T. pfd.				38¾
C., C. C. & St. Louis	100	102	102	101½
Colo. Fuel & Iron	37,300	68½	64¾	64¾
Colorado & Southern	1,100	34½	33¾	33¾
Colo. & So. 1st pfd.	1,300	72	72	72
Colo. & So. 2nd pfd.	200	52	52	51½
Consolidated Gas	1,200	176½	176	176½
Corn Products	1,600	19¾	18½	18½
Corn Products pfd.				76
Delaware & Hudson				230
Del., Lack. & Western	700	211	210	208
Denver & Rio Grande	2,900	45¾	44½	44¾
D. & R. G. pfd.	100	89	89	88
Distillers' Securities	5,500	51½	53¾	54¾
Erie	16,800	45¾	45¾	45¾
Erie 1st pfd.	900	78	78	78
Erie 2nd pfd.	200	72	71½	71½
General Electric	1,900	173	170½	170¼
Hocking Valley				126
Illinois Central	2,500	173¼	172½	172½
International Paper	500	22	22	22
Int'l Paper pfd.	200	84¾	84½	84½
International Pump	200	24	24	24
Int'l Pump pfd.				80
Iowa Central	1,000	32½	31¾	31¾
Iowa Central pfd.	300	59	59	59
Kansas City Southern	300	31¾	31¾	31¼
K. C. Southern pfd.	100	61½	61½	61½
Louisville & Nashville	5,400	149	147¾	147¾
Manhattan L.	600	160	160	159
Metropolitan Securities	3,200	79¾	78¾	78
Metropolitan St. Ry.	1,400	119½	118¾	118¾
Mexican Central	2,000	23½	23	23
Minn. & St. Louis	300	76½	76½	75
M., St. P. & S. Ste. M.				154
M., St. Paul pfd.				166
Missouri Pacific	2,400	100¾	100	99¾
Missouri, Kan. & Texas	5,000	35¼	34¾	34¾
M., K. & T. pfd.	1,300	70	69	69
National Lead	7,800	86¾	85	84½
Nat'l Ry. of Mex. pfd.	100	41	41	40¾
New York Central	15,900	150¾	148½	148½
N. Y., Ontario & W.	4,300	52	51¾	51¾
Norfolk & Western	1,900	88	87	87
N. & W. pfd.				91
North American	1,500	101	101	101
Pacific Mail	800	47½	47	46
Pennsylvania	18,300	140¼	139¾	139
People's Gas	2,830	93¾	93	92¾
P., C. C. & St. Louis				81
Pressed Steel Car	2,200	61½	60	60
Pressed Steel Car pfd.	600	100½	100½	100
Pullman Palace Car				244
Reading	7,300	139	137	137
Reading 1st pfd.	100	94	94	94
Reading 2nd pfd.	100	92	92	91½
Republic Steel	1,900	33¾	32¾	32¾
Republic Steel pfd.	1,600	106¾	106	105¾
Rock Island Co.	7,000	26¾	26	26
Rock Island Co. pfd.	700	66	65½	65½
St. L. & S. F. 2nd pfd.	200	61¾	61	60
St. Louis, S. W.	1,100	24¼	24	23
St. Louis, S. W. pfd.	800	56½	55¾	55¾
Southern Pacific	10,400	68½	65½	65½
Southern Pacific pfd.	600	117¾	117½	117½
Southern Railway	24,500	38½	38	38
So. Railway pfd.	1,800	99½	99	99½
Tenn. Coal & Iron	1,200	153½	152	152
Texas & Pacific	1,700	34½	34	34¼
Toledo, St. L. & W.	300	36¾	36	36
T., St. L. & W. pfd.	400	55	54¾	54¾
Union Pacific	158,000	153¾	151½	151¾
Union Pacific pfd.	300	97½	97½	97½
United States Express				124
United States Realty	400	87	86	86
United States Rubber	2,000	51½	50¼	50¾
U. S. Rubber pfd.	600	109¾	109¼	109
United States Steel	14,200	42½	41½	41¾
U. S. Steel pfd.	24,700	107¾	106¾	106¾
Va. Carolina Chemical	4,500	49¾	47½	47½
Va. Carolina Chem. pfd.				114½
Wabash	2,000	23	22	22
Wabash pfd.	1,400	45½	44¾	44¾
Wells-Fargo Express	100	235	235	235
Westinghouse Electric	500	164	161	161
Western Union	200	93¾	93¾	93¼
Wheeling & Lake Erie	600	20¼	20¼	20¾
Wisconsin Central	300	28¾	28	28
Wisconsin Central pfd.				57
Northern Pacific	3,100	225¾	220¾	221
Central Leather	8,200	44¾	43¾	43¾
Central Leather pfd.	200	105¾	105	105
Schloss Sheffield	3,400	86¾	84½	85¼

Total sales for day..1,187,700

Bond List.

U. S. R. 2s reg.	103¾	Japan 4½s, certif.	92¼
U. S. R. 2s coup.	103¾	Jap. 4½s, 2nd Ser.	90¾
U. S. 3s reg.	102¾	L. & N. Un. 4s	103¼
U. S. 3s coup.	102¾	Man. Con. G. 4s	102¼
U. S. old 4s reg.	103¾	Mex. Central 4s	80
U. S. old 4s coup.	103¾	Mex. C. 1st Inc.	24¼
U. S. n. 4s reg.	129¾	M. & St. L. 4s	97
U. S. n. 4s coup.	129¾	M., K. & T. 4s	100¾
Am. Tobacco 4s	79	M., K. & T. 2nds	89¾
Am. Tobacco 6s	116	Mex. Nat'l Ry. 4s	86¾
Atchison, Gen. 4s	104¾	N. Y. C. G. 3½s	98¾
Atchison, Adj. 4s	96¾	N. J. C. Gen. 5s	131¾
Atlantic L. C. 4s	102	N. P. 4s	104¾
B. & O. 4s	104¾	N. P. 3s	76¾
B. & O. 3½s	94	N. & W. Con. 4s	101
B. R. T. cv. 4s	94½	Oregon S. L. 4s	96¾
Cen. of Ga. 5s	114½	Pa. Conv. 3½s	101¼
C. of Ga. 1st Inc.	95½	Reading Gen. 4s	101¾
C. of Ga. 2nd Inc.	86½	St. L. & I. M. 5s	117¾
C. & O. 4½s	108¾	St. L. & S. F. 4s	87
C. & A. 3½s	81	St. L. S. W. 4s	81
C., B. & Q. n. 4s	100¾	Seaboard A. L. 4s	91½
C., R. I. & P. 4s	80¾	So. Pacific 4s	94¾
C., R. I. & P. 5s	97½	S. P. 1st 4s cer.	97¼
C. C. C. & St. L.	105	So. Railway 5s	118¾
Colo. Ind. 5s, A	[illegible]	T. & P. 1sts	123¾
Colo. Ind. 5s, B	75	T., St. L. & W. 4s	84¼
Colo. Midland 4s	77	Union Pacific 4s	104¾
Colo. & So. 4s	94¾	U. P. Conv. 4s	151¼
Cuba 5s	107¾	U. S. Steel 2nd 5s	99¾
D. & R. G. 4s	100¾	Wabash 1sts	116¾
Distillers' Sec. 5s	87	Wabash Deb. B	77
Erie prior lien 4s	100½	Western Md. 4s	88¾
Erie Gen. 4s	92¾	W. & L. E. 4s	93¾
Hock. Val. 4½s	108¾	Wis. Central 4s	93
Japan 6s	100¾	Japan 4s, certif.	87
Japan 6s, 2nd Ser.	100		

New York Money Market.

NEW YORK, Feb. 16.—Close: Prime mercantile paper, 5@5½ per cent. Sterling exchange weak, with actual business in bankers' bills at 4.86 3-20@4.86 1-5 for demand, and at 4.82⅝@4.82 4-5 for 60-day bills. Posted rates, 4.83½@4.84 and 4.87@4.87½. Commercial bills, 4.82½. Bar silver, 66¼. Mexican dollars, 51½. Government bonds steady; railroad bonds weak. Money on call firm, 3@5 per cent.; ruling rate, 4¾; closing bid and offered, 3 per cent. Time loans firmer; 60 and 90 days and six months, 5½ per cent.

Treasury Statement.

WASHINGTON, Feb. 16.—Today's statement of the treasury balances in the general fund, exclusive of the $150,000,000 gold reserve, shows: Available cash balance, $147,-619,843; gold, coin and bullion, $74,906,870; gold certificates, $43,769,930.

New York Cotton Market.

NEW YORK, Feb. 16.—Spot cotton closed quiet and steady; middling uplands 11.35; middling gulf 11.50. Sales 900 bales.

London Silver.

LONDON, Feb. 16.—Consols 90 11-16; silver 30 5-8d.

Joseph Ball Company

Bonds, Stocks
MEMBERS LOS ANGELES STOCK EXCHANGE.
315 South Broadway.
TELEPHONE HOME EXCHANGE 886

TONOPAH WALL STREET

This is the most rapidly advancing stock of all Tonopah properties. Price will be double that now prevailing in the near future. We can supply a limited number of shares at

12½c. Par Value $1.

Tonopah—Wall street is within three claim lengths of Chas. Schwab's great mine, stock of which has gone to $11 a share.

Order quick. Full information, and official Tonopah map (worth $1.00) free.

PACIFIC COAST MINES BUREAU,
430-32 Chamber of Commerce, Los Angeles.

Boston Stocks and Bonds.

Money—		U. S. Steel pfd.	106¾
Call loans	4@5	West'house Com.	81
Time loans	4½@5¼	Mining—	
Bonds—		Adventure	6¼
Atchison, Adj. 4s	96	Allouez	39
Atchison 4s	102¼	Amalgamated	111¾
Mex. Central 4s	79½	American Zinc	10
Railroads—		Atlantic	23
Atchison	89¾	Bingham	42¼
Atchison pfd.	102¾	C. & Hecla	705@715
Boston & Albany	257	Centennial	26¾
Boston & Maine	176	Copper Range	79¼
Boston Elevated	154¾	Daly West	15
Fitchburg pfd.	144	Franklin	17¼
Mexican Central	24½	Granby	9¾
N. Y. N. H. & H.	206½	Isle Royale	23
Union Pacific	151½	Mass. Mining	9¼
Miscellaneous—		Michigan	12
Am. Arge. Chem.	29	Mohawk	57
A. A. Chem. pfd.	97	Mont. Coal & C.	5⅞
Am. Pneu. Tube	20¼	North Butte	86
Am. Sugar	141	Old Dominion	43
Am. Sugar pfd.	139	Osceola	97
Am. Tel. & Tel.	141¾	Parrot	39
Am. Woolen	42½	Quincy	92
Am. Woolen pfd.	108¼	Shannon	8
Dom. I. & S.	20¾	Tamarack	107
Ed. Electric Illu.	245	Trinity	9¼
Mass. Electric	18½	United Copper	70
Mass. Elec. pfd.	68	U. S. Mining	58
Mass. Gas	51	U. S. Oil	12¾
United Fruit	107	Utah	60¼
U. Shoe Mach.	79	Victoria	6¾
U. Shoe M. pfd.	31	Winona	8
U. S. Steel	41¾	Wolverine	133½

STATE OF TRADE.

DUN'S WEEKLY REVIEW.

[BY THE ASSOCIATED PRESS—P.M.]

NEW YORK, Feb. 16.—R. G. Dun and Company's weekly review of trade tomorrow will say that weather conditions have continued to stimulate retail trade in seasonable merchandise, part of the earlier unsatisfactory results being offset by a vigorous demand for winter clothing and footwear, while household consumption of fuel has revived retail trade, so that coal dealers will not carry over as heavy stock at the end of the season as was anticipated last month. As to foreign trade, preliminary statistics of exports in January fell short of the month preceding, but promise to surpass records for the corresponding months in previous years, while for the last week at this port exports were $2,911,296 larger than a year ago, but imports declined $1,741,880. Railway earnings in the first week of February were 24.5 per cent. larger than in the same week of 1905, but prices of securities were somewhat irregular because of the firmer money market and heavy new bond issues. Domestic hides continue dull and weak. Leading western packers ask prohibitive prices, which curtails business, owners preferring to accumulate stocks rather than accept low bids made by the tanners. Failures this week numbered 241 in the United States, against 228 last year, and 32 in Canada, compared with 32 a year ago.

Bradstreet's Review.

NEW YORK, Feb. 16.—Bradstreet's tomorrow will say spring trade in drygoods, clothing, shoes and millinery continue to show expansion despite the presence of winter conditions. Building material was apparently never so active at this season, lumber leading. Summed up, it may be said that there are a number of cross currents visible, but a record spring trade is apparently all but assured, and future crop developments will largely govern fall and winter trade, which as yet is of small aggregate volume.

Bank Clearings.

NEW YORK, Feb. 16.—The following table, compiled by Bradstreet, shows the bank clearings at the principal cities for the week ended February 15, with the percentage of increase and decrease, as compared with the corresponding week last year:

	Amount.	Per ct. Inc.	Per ct. Dec.
*New York	$1,777,447,880	29.4	
*Chicago	189,159,912	16.9	
*Boston	165,942,990	27.4	
*Philadelphia	174,490,266	12.8	
*St. Louis	56,594,569	10.2	
Pittsburgh	48,645,941	8.5	
*San Francisco	40,520,551	25.0	
*Baltimore	28,006,769	24.7	
Cincinnati	23,112,650	20.2	
*Kansas City	24,270,351	24.9	
*New Orleans	21,662,151	23.9	
*Minneapolis	14,444,883	12.5	
*Cleveland	14,249,806	11.5	
*Louisville	14,780,929	12.0	
Detroit	11,146,302	22.1	
*LOS ANGELES	11,000,855	37.7	
Omaha	8,981,014	25.0	
*Milwaukee	10,350,434	20.9	
*Providence	8,008,000	18.6	
*Buffalo	6,552,770	20.7	
*Indianapolis	6,469,762	17.0	
*St. Paul	5,927,006	16.7	
Denver	5,741,089	8.0	
Seattle	9,516,778	109.9	
Memphis	5,918,298	48.5	
Fort Worth	5,758,328	16.7	
Richmond	5,186,011	40.3	
Columbus	5,188,100	8.8	
Washington	4,496,836	32.9	
*St. Joseph	4,491,398	36.0	
*Savannah	4,364,411	37.5	
*Portland, Or.	4,290,084	15.2	
Albany	2,923,897	15.1	
Salt Lake City	5,768,061	79.8	
*Toledo, O.	3,954,105	16.2	
Rochester	4,298,183	49.0	
*Atlanta	4,980,759	57.9	
Tacoma	2,519,577	28.1	
*Spokane, Wash.	2,585,904	41.5	
Hartford	2,999,563	0.6	
Nashville	3,896,721	48.1	
Peoria	3,207,736	6.7	
Des Moines	2,254,029	31.9	
New Haven	2,230,492	17.4	
Grand Rapids	2,041,908	18.6	
Norfolk	1,878,624	15.6	
Augusta, Ga.	1,478,142	42.5	
Springfield, Mass.	1,666,658	5.7	
Portland, Me.	1,620,474	11.4	
Dayton	1,645,881	20.4	
Sioux City	1,587,179	20.9	
Evansville	1,392,675	15.6	
*Birmingham	1,394,361	28.9	
Worcester	1,322,320		2.2
Syracuse	1,245,926	8.9	
Charleston, S. C.	1,210,416	17.1	
**Houston	18,648,603	77.5	
**Galveston	11,712,000	51.4	
Totals for the United States	$2,764,251,267	29.3	

*Balances paid in cash.
**Not included in totals because containing other items than clearings.

GENERAL EASTERN MARKETS.

GRAIN AND PRODUCE.

[BY THE ASSOCIATED PRESS—A.M.]

CHICAGO, Feb. 16.—The wheat market today was weak throughout the session. From the start, there was free selling by pit traders and commission houses, and late in the day several lines of long wheat were thrown on the market. The chief selling incentive was a report from Argentina that the exports from that country for the week were 3,608,000 bushels, compared with 2,292,000 bushels the previous week. It was reported, also, that arrivals at the seaboard are on the increase. Other bearish news was a break of 1d per bushel in the price of wheat at Liverpool, and an estimate that the exportable surplus from India is 32,000,000 bushels, against an average of 31,000,000 bushels for the last five years. The cash market of St. Louis was reported weak, and two prominent trade papers asserted that little damage had been done to fall-sown wheat. Against this strong array of bear news, the only comfort for the bulls was in some reports of small damage to the crop in Nebraska, but these had little effect. After opening ⅛ to ¼ to ⅜ to ½ lower, at 84¼@84⅝, the May option held comparatively steady until late in the day, when the price broke sharply to 83⅝. The market closed at almost the lowest point of the day. The final quotation on May was 83⅝. Because of persistent selling by commission houses and cash interests, the corn market was weak. The market closed weak, with prices at almost the lowest point of the day. May opened ⅛ to ¼ lower, at 43@43⅛, sold off to 42⅞, and closed at 42⅞. The break in wheat and corn caused liberal profit-taking in oats, which resulted in a considerable decline in prices. May opened unchanged to ⅛ lower, at 29⅝@29¾, sold off to 29⅛@29¼, and closed at 29⅛. Provisions opened weak and closed firm, with the exception of lard, which showed a slight loss. At the close, May pork was up 10 to 12½, lard was off 2½, and ribs were 5 higher.

The leading futures closed as follows:

	Closing.
Wheat, No. 2—	
May	83⅝
July	82¾@82⅞
Corn, No. 2—	
May	42⅞
July	43½@43⅝
September	43⅝
Oats, No. 2—	
May	29⅛
July	29

Cash quotations were as follows: Flour was easy; No. 2 spring wheat, 83@85; No. 3, 81@83½; No. 2 red, 84¼@85½; No. 2 corn, 39¼@39¾; No. 2 yellow, 40; No. 2 oats, 29⅜; No. 3 white, 28⅛@30¼; No. 2 rye, 63; good feeding barley, 35; fair to choice malting, 41@49; No. 1 flax seed, 1.07; No. 1 northwestern, 1.12; prime timothy seed, 2.35; mess pork, per bbl., 14.37½@14.50; lard, per 100 lbs., 7.72½@7.75; short ribs, sides (loose), 7.90@8.00; short clear sides (boxed,) 8.37½@8.50; whisky, basis of high wines, 1.29; clover, contract grade, 14.15.

Grain Movements.

Articles—	Receipts.	Shipments.
Flour, barrels	21,600	36,100
Wheat, bushels	18,000	27,900
Corn, "	290,300	116,700
Oats, "	[illegible]	370,500
Rye, "	4,000	9,200
Barley, "	85,700	16,000

New York Metal Markets.

NEW YORK, Feb. 16.—There was a severe break in the London tin market, today, spot closing at £164, 10s and futures at £163. Locally the market was weak in consequence, and closed at 36.00@36.20 for spot. Copper, on the contrary, was higher in London, closing at £78 for spot and at £75, 10s for futures. Locally, the market was reported unchanged. Lake and electrolytic are quoted at 17.75@18.50 and casting at 17.50@17.62½. Lead was 2s, 6d higher, at £15, 17s, 6d in London. Locally, no change was reported, spot being quoted at 5.35@5.45. Spelter declined 6s to £25, 15s in London, but remained unchanged locally at 6.05@6.15. Iron was unchanged.

California Dried Fruits.

NEW YORK, Feb. 16.—A moderate jobbing demand is reported for evaporated apples, and prices are firmly held; common to good are quoted at 7@8 3-4; prime 9 1-4@9½; choice, 10; fancy, 11@11¼. Prunes are in fair demand on spot, with quotations ranging from 4 7-8@8, according to grade. Apricots are quiet, but choice are quoted at 10@10½; extra choice 10½@10 3-4; fancy, 11@12. Peaches are unchanged, with extra choice quoted at 10; fancy, at 10½@11, and extra-fancy at 11½@12. Raisins are quiet, and without change; loose muscatels, 6@8 3-8; seeded raisins, 5 1-4@7 5-8, and London layers at 1.50@1.60.

Chicago Live Stock Market.

CHICAGO, Feb. 16.—Cattle: Receipts 3500; market weak; beeves 3.85@6.30; cows and heifers 1.50@4.90; stockers and feeders 2.75@4.65; Texans 3.60@4.40. Hogs: Receipts 32,000; market 10 lower; estimated tomorrow 25,000; mixed and butchers 5.85@6.12½; good heavy 6.00@6.12½; rough heavy 5.85@6.00; light 4.85@6.05; pigs 5.00@6.05. Sheep: Receipts 10,000; market steady to strong. Lambs 5.00@7.35.

New York General Market.

NEW YORK, Feb. 16.—Wheat: spot weak; options closed ½@7-8 net lower. May closed 89 3-8; July closed 88; September closed 85. Hops and petroleum steady; hides and wool quiet. Coffee, spot Rio steady; mild steady. Sugar, raw nominal; fair refining 2 7-8; centrifugal, 96 test, 3 11-12@3 3-8; molasses sugar, 2 5-8; refined quiet.

Chicago Closing Figures.

CHICAGO, Feb. 16.—Close: Wheat: May 83 5-8; July 82 1-4@82 3-8. Corn: May 42 7-8; July 43 1-4@43 3-8. Oats: May 29 5-8; July 29. Rye: Cash 65½. Flax: Cash, Northwestern 1.12. Timothy: March 3.40. Clover: Cash 14.00. Barley: Cash 37½@52.

New York Sugar Market.

NEW YORK, Feb. 16.—Sugar: Raw firm; fair refining 2 7-8; centrifugal, 96 test, 3 11-32@3 3-8; molasses sugar 2 5-8; refined quiet; crushed 5.20; powdered 4.60; granulated 4.50. Coffee: Quiet; No. 7 Rio 8 5-16.

New York Coffee Futures.

NEW YORK, Feb. 16.—Coffee, futures closed steady, with a net advance of 5 to 10 points; March, 6.75; May, 6.90@6.95; July, 7.10; September, 7.30; December, 7.50; January, 7.55.

Dairy Market.

CHICAGO, Feb. 16.—On the Produce Exchange today the butter market was firm; creamery, 19@22; dairy, 17@26; eggs, weak at mark, cases returned, 14; cheese, firmer, 11¾@13.

Tacoma Wheat Market.

TACOMA, (Wash.) Feb. 16.—Wheat, 1c lower for Club and Bluestem quotations on export; Bluestem 70; Club 69; Red 65@72.

St. Louis Wool Market.

ST. LOUIS, Feb. 16.—Wool: Steady; Territory and Western mediums 22@29; fine medium 21@25; fine 18@21.

Portland Wheat Market.

PORTLAND, (Or.) Feb. 16.—Wheat: Walla Walla 70; Valley 74½; Bluestem 71½; Red 68.

Liverpool Grain.

LIVERPOOL, Feb. 16.—Close: Wheat, March 6s 9d, May 6s, 7 1-4d; December 6s, 6 3-4d.

New York Cotton Futures.

NEW YORK, Feb. 16.—Cotton: Futures closed steady, at a net advance of 2 to 4 points.

Oil Transactions.

OIL CITY, Feb. 16.—Credit balances, 1.58.

SAN FRANCISCO MARKETS.

FRUIT, GRAIN AND PRODUCE.

[BY DIRECT WIRE TO THE TIMES.]

SAN FRANCISCO, Feb. 16.—[Exclusive Dispatch.] Trade today in oranges was quiet, the movement being restricted closely within local jobbing confines, but holders are very bullish in values, and showed no disposition to urge business by shading current quotations. Standard navels continued relatively firmer than choice, and fancy lines and limited stocks of sound fruit were well cared for. Large-sized offerings of all grades were extremely scarce, and held firmly at full figures. Seedlings are almost out of it at quote, but dealers report little call for orange. Limes moved off slowly at established prices, and lemons were quiet at unaltered rates. Tangerines [illegible] fruit remained as last quoted. [illegible] of potatoes continued in good [illegible] cal wants, and the market [illegible] supplies available was firm [illegible] Sweet potatoes were slow [illegible] rates. Supplies of onions were [illegible] the market was easy at [illegible] Asparagus and rhubarb were [illegible] sustained prices, as was the [illegible] of southern tomatoes. A [illegible] boxes of tomatoes and [illegible] peppers arrived from Mexico [illegible] sale tomorrow. Peas were [illegible] quality and easy.

GRAIN, FRUIT AND P[illegible]

[BY DIRECT WIRE TO THE [illegible]]

SAN FRANCISCO, Feb. [illegible] apples, 2.25; common, [illegible]

Oranges—Navels, 1.25@[illegible] 1.25; Mexican limes, 4.00@[illegible]

Lemons—Common California, [illegible]

Tropical fruits—Bananas, [illegible] pies, 1.50@3.50; Persian dates [illegible]

Beans—Pink, 1.90@2.10; [illegible] white, 3.15@3.35; large white, [illegible]

Potatoes—Early Rose, 1.25@[illegible] banks, 70@1.10; Salinas Burbanks [illegible] Merced Sweets, 75@1.00.

Onions—Fancy, 1.00; [illegible]

Various—Green peas, [illegible] 15@20; tomatoes, 1.25@1.75; [illegible] rhubarb, 6@8; garlic, 5@6; [illegible] mushrooms, 50@1.25.

Butter—Fancy creamery, [illegible]

Cheese—Eastern, 18; Young [illegible] 14; western, 14@14½.

Eggs—Ranch, 16½@17; [illegible]

Poultry—Live turkeys, [illegible] keys, 19@22; roosters, old, [illegible] young, 6.00@7.00; broilers, [illegible] broilers, large, 4.50@5.00; fryers [illegible] hens, 4.50@7.00; ducks, old, [illegible] young, 6.00@7.00; geese, 1.75@[illegible] 2.50@3.00; pigeons, old, 1.00@[illegible] young, 2.00@2.50.

Flour—Family extras, 4.60@[illegible] tras, 4.75@5.00.

Wheat—Shipping, 1.35@1.40; [illegible] 1.55.

Barley—Feed, 1.18 3-4@1.20; [illegible] 1.22.

Oats—Red, 1.35@1.45; white, 1.30@1.60.

Millstuffs—Middlings, [illegible] 24.00@25.00; rolled barley, [illegible]

Hay—Wheat, 11.00@15.00; [illegible] 8.50@12.50; oat, wild, 7.00@[illegible] 8.00@11.00; barley, 8.00@11.00; [illegible] 12.50; straw, 30@65.

Receipts—Flour, 18,000; wheat, [illegible] 2548; beans, 1782; corn, [illegible] bran, 465; middlings, 260; hay, [illegible] wine, 36,200.

San Francisco Mining [illegible]

SAN FRANCISCO, Feb. 16.—The [illegible] ing quotations for mining [illegible] follows:

Alta	[illegible]	Justice	[illegible]
Alpha Con	[illegible]	Kentuck Con	[illegible]
Andes	[illegible]	Mexican	[illegible]
Belcher	[illegible]	Occidental Con	[illegible]
Best & Belcher	[illegible]	Ophir	[illegible]
Bullion	[illegible]	Overman	[illegible]
Caledonia	[illegible]	Potosi	[illegible]
Challenge Con	[illegible]	Savage	[illegible]
Chollar	[illegible]	Scorpion	[illegible]
Confidence	[illegible]	Seg. Belcher	[illegible]
Con. Cal. & Va.	[illegible]	Sierra Nevada	[illegible]
Crown Point	[illegible]	Silver Hill	[illegible]
Exchequer	[illegible]	Union Con	[illegible]
Gould & Curry	[illegible]	Utah Con	[illegible]
Hale & Norcross	[illegible]	Yellow Jacket	[illegible]
Julia	[illegible]		

Nevada Mining [illegible]

SAN FRANCISCO, Feb. [illegible] patch.] Adams 9; Black Butte [illegible] tional Bank 27; Bullfrog [illegible] Cash Boy 23; Denver [illegible] Field Con. 54; Dixie [illegible] Anchor 145; Jim Butler [illegible] dall 55; Manhattan Con. [illegible] North Star 54; Ohio Tonopah [illegible] frog 20; Redtop 100; [illegible] 392; Midway 190; Belmont [illegible]

San Francisco Dairy [illegible]

SAN FRANCISCO, Feb. [illegible] creameries 19@20; dairies [illegible] steady; ranch 16½@17; [illegible] steady; Young America [illegible]

Callboard [illegible]

SAN FRANCISCO, Feb. [illegible] May 1.30 bid; December [illegible] easier; May 1.18¾; [illegible] large yellow, 1.20@1.25. [illegible]

Drafts and [illegible]

SAN FRANCISCO, Feb. [illegible] 66½; drafts, sight, 5c; [illegible]

California Oil [illegible]

SAN FRANCISCO, Feb. [illegible] of the Oil Exchange: [illegible]

Travel [illegible]

to all points on the [illegible] cause of the complete [illegible] from Chicago, St. Louis [illegible] information by calling [illegible] Van Horn, district [illegible] Fourth street, Los Angeles.

Savings Banks

4% paid on Term and 3% on Ordinary Savings Deposits. Open Saturday Evenings. Loans on real estate.

So. California Savings Bank
S. E. cor. Fourth and Spring, Braly Building.
J. H. Braly, Pres.
A. H. Braly, V.-Pres.
W. D. Woolwine, V.-Pres.
Chas. H. Toll, Cashier.

German-American Savings Bank
223 S. Spring St.
Cor. Main & 1st Sts. (Branch.)
Capital and Surplus, $800,000.00.
Total Resources, $9,500,000.00.

Security Savings Bank
N. E. cor. Fourth and Spring, Herman W. Hellman Bldg.
Capital and Surplus, $650,000.00.
Total Assets, $14,500,000.00.

Interest at SIX PER CENT. without deduction, from date of issue until withdrawn.
PROMPT repayment.
Good loans on real estate, each loan bettered by monthly payment, furnish BEST SECURITY.
The Fidelity's past RECORD ('tis more than ordinarily good) is offered for your favorable confidence.

Fidelity Savings and Loan Association

G. H. Wadleigh, Secy.. Mason Operahouse Bldg.

Mercantile Trust and Savings Bank....
4 Per Cent. Paid on Term Deposits
3 Per Cent. Paid on Ordinary Deposits
DEPOSITS $708,932.34
J. A. Graves
W. Jarvis Barlow
H. F. Stewart
Charles Ewing
540 SO. BROADWAY
Phones Sunset Main 6315 Home 6815
OPEN SATURDAY EVENINGS From 6:30 to 8:30

CONSERVATISM

is the keynote in the policy of this bank. No loans made except upon security of unquestioned value. 4 per cent. interest paid on deposits. Safe deposit boxes for rent.

HOME SAVINGS BANK
152 North Spring Street, Corner Court.

N. W. HALSEY & CO.

BANKERS

Dealers in Bonds in all the principal markets. Government, Municipal, Railroad and Public Service Corporation Bonds bought and sold.
Lists on Application Correspondence Invited
NEW YORK. California and Sansome Sts., San Francisco. PHILADELPHIA.
Los Angeles Representative: H. H. HITT, 1208 Braly Building.

SHIPPING.

PORT SAN PEDRO, LOS ANGELES.

ARRIVED—FRIDAY, FEB. 16.

Steamer Rival, Capt. Walvig, from Eureka, via Redondo.

SAILED—FRIDAY, FEB. 16.

Steamer Rival, Capt. Walvig, for Eureka, via San Francisco.

IN PORT—FRIDAY, FEB. 16.

Steamer Coronado, So. Cal. wharf.
Steamer Iaqua, S. P. wharf.
Steamer Cabrillo, Banning wharf.
Barkentine Georgiana, Southwestern wharf.
Barkentine Northwest, Crescent wharf.
Schooner Brothers, Ballast wharf.
Schooner Solano, Crescent wharf.
Schooner Crescent, Consolidated wharf.
Schooner Mahukona, So. Cal. wharf.
Schooner Alert, E. K. Wood wharf.
Schooner Robt. R. Hind, S. P. wharf.
Schooner Wawona, So. Pac. wharf.
Schooner Azalea, at Crescent wharf.
Schooner Eldorado at Crescent wharf.
Schooner Honoipu, at Salt Lake R.R. wharf.
Schooner Lucy, Kerckhoff-Cuzner wharf.
Schooner Susie M. Plummer, So. Cal. wharf.
Schooner R. W. Bartlett, S. P. L. Co. wharf.
Schooner F. M. Slade, S. P. wharf.
Schooner Lottie Bennett, So. Cal. wharf.

TO LEAVE—SATURDAY, FEB. 17.

Steamer Bonita, Capt. Alberts, for San Francisco and way ports.
Steamer Coronado, Capt. Lundquist, for Aberdeen via San Francisco.
WEDNESDAY, Feb. 21—Steamer Coos Bay, Capt. Nicholson, for San Francisco and way ports.

DUE AT THIS PORT.

Steamer South Bay, from Gray's Harbor, via San Francisco.
[illegible] Sea Witch, from San Francisco.
Steamer Helen P. Drew, from Greenwood, via San Francisco.
Steamer Daisy Mitchell, from Aberdeen, via San Francisco.
Steamer Olympic, from Seattle, via San Francisco.
Steamer Bonita, from San Francisco and way ports.
Steamer Santa Barbara, from Seattle, via San Francisco.
Steamer Santa Monica, from Gray's Harbor, via San Francisco.
Steamer Nome City, from Astoria, via San Francisco.
Steamer Jeanie, from Astoria, via San Francisco.
[illegible] Geneva, from Everett.
[illegible] Aurora, from Astoria.
[illegible] Mary Winkelman, from Aberdeen.
Barkentine Charles F. Crocker, from Everett.
[illegible] Gardiner City, from South Bend.
Barkentine Portland, from Portland.
Barkentine Aurora, from Portland.
Barkentine Thomas P. Emigh, from Tacoma.
Schooner Admiral, from Seattle.
Schooner Forrester, from Aberdeen.
Schooner Forest Home, from Port Hadlock.
Schooner Gamble, from Port Gamble.
Schooner Emma Claudina, from Eureka.
Schooner Oceanic Vance, from Aberdeen.
Schooner W. F. Witzeman, from Aberdeen.
Schooner William H. Smith, from Bellingham.
Schooner Resolute, from Bellingham.
Schooner Lusca, from Everett.
Schooner Dora Bluhm, from Aberdeen.
Schooner A. F. Coats, from Aberdeen.
Schooner Commerce, from Aberdeen.
Schooner John A. Campbell from Astoria.
Schooner Comet from Aberdeen.
Schooner Polaris from Everett.
Schooner Muriel, from Aberdeen.
Schooner Dauntless, from Hoquiam.
Schooner H. D. Bendixen, from Tacoma.
Schooner Jahome, from Astoria.
Schooner Nokomis, from Olympia.
Schooner Melrose, from Willapa Harbor.
Schooner Lyman D. Foster, from Mukilteo.
Schooner Expansion, from Aberdeen.
Schooner Meteor, from Aberdeen.

COMING FROM FOREIGN PORTS.

German ship Muerne, Capt. Hansen, 72 days from Hamburg.

The passenger steamer Cabrillo makes daily trips to Santa Catalina Island and return.

ARRIVAL OF "MOSQUITO" FLEET.

ARRIVED—FRIDAY, FEB. 16.

Launches J. C. Elliott, Fashion and Nellie, from Long Beach with passengers.
Launch Alpha, Capt. Young, with sardines for California Fish Company.

SAILED.

Launch Alpha, Capt. Young, for fishing.
Launches J. C. Elliott, Fashion and Nellie, for Long Beach with passengers.
[illegible] sailboats for fishing banks, and returned with fish for local wholesalers.

TIDE TABLE FOR SAN PEDRO.

		High.	Low.
Feb.	17	4:01 a.m.	11:29 a.m.
"	18	6:22 p.m.	10:42 p.m.
"	19	5:17 a.m.	12:33 a.m.
"	20	7:21 p.m.	
"	21	6:00 a.m.	12:00 a.m.
"	22	8:04 p.m.	1:24 p.m.
"	23	7:11 a.m.	12:20 a.m.
"	24	8:44 p.m.	2:05 p.m.
"	25	7:56 a.m.	1:04 a.m.
"	26	9:16 p.m.	2:46 p.m.
"	27	8:39 a.m.	1:46 a.m.
"	28	9:46 p.m.	3:14 p.m.
"		9:18 a.m.	2:44 a.m.
"		10:14 p.m.	3:43 p.m.
"		10:11 a.m.	3:27 a.m.
"		10:38 p.m.	4:17 p.m.

PORT ITEMS.

WEATHER: Clear; wind southwest, velocity [illegible]

The new freight-carrying steamship Bessie [illegible], recently built on the Clyde for the [illegible] Steamship Company, has arrived at San [illegible], after a voyage of sixty-five days. [illegible] 3600 tons of freight, and is commanded by Capt. Geer.

[illegible] A. A. Oliver has been licensed as master of the bark R. P. Pithet, D. McDonald of the schooner Halcyon, P. T. Anderson of the schooner Caroline Dixon, and R. Peterson of the schooner Lizzie Theresa.

The barkentine Jane L. Stanford has been [illegible] on the ways at Eagle Harbor to be re[illegible] and overhauled generally.

REAL ESTATE RECORD.

RECENT TRANSFERS.

LOS ANGELES CITY.

FRIDAY, FEBRUARY 16, 1906.

[illegible] Hampe to Mamie Wright, lot 10, [illegible] Mott tract, $10.

[illegible] J Hawley to Olive G Hawley, part block G, South Bonnie Brae tract, $10.

[illegible] A Smith to Howard J Schoder, block G, Harvard Heights, $10.

[illegible] and Charlotte Jones Caswell to Ellen [illegible], lots 27 and 28, block G, West Los [illegible], $10.

[illegible] E and Laura M Locke to George [illegible], lot 52, Crenshaw Heights tract, $10.

Jeannette Patterson to David S McDonald, lot 29 of that part marked C H [illegible] of Bush and Crawfords sub of part [illegible] 2, H S, $10.

[illegible] T and Oliver Morosco to J W Nickerson, lot [illegible] West Lake Park tract, $10.

[illegible] Lancaster and Trust Company to [illegible], lot 8, block B, McCarthy [illegible] and Moneta ave tract, $10.

[illegible] and Caroline Swanfeldt to J H Buckley, Swanfeldt tract, $10.

[illegible] L and Emily Shorb Bennett to Frank [illegible], lot 70, Miller and Herriotts sub [illegible] tract, $10.

[illegible] and Katherine M Wachter to Guadalupe Wright, lot 26, same sub, $10.

[illegible] Trust and Realty Co to L A Improvement Co, lots 290 to 294, block F Depot tract No 2, $10.

[illegible] and Alice Watson to Sou Refining [illegible], lot 8, block 6, Mills sub of [illegible]

[illegible] A Thompson to John Powers, lots [illegible] J Wellacotts sub of lot 6, Mathews [illegible] Pickett tract, $10.

[illegible] C Lucas and W A Lucas to W H [illegible] E N Fletcher, tract, $3500.

[illegible] and Agnes Addis to Martha Ridley [illegible] block G, resub of Jones tract.

[illegible] Stokes and N F Stokes to Catherine [illegible] Blaisdell & Weiss tract, $10.

[illegible] J Talbott to Philip W Parker, lot [illegible] tract, $10.

[illegible] F Girard to Finlay Munroe, lot [illegible] of portion of McGarry tract, $10.

[illegible] J Kane and Martin H Kane to [illegible] Wickes and Caroline Wickes, [illegible] Crooke and McCanns Maubert ave.

[illegible] Isaacs and Simon Isaacs to Anna [illegible], lot 2, block B, Culvers Adams st [illegible], $10.

[illegible] Land Co to Florian Bonadiman, [illegible] Berkeley tract, $10.

[illegible] C Oswald and Elizabeth Oswald [illegible] A Thompson, lot 6, block 3, Oswald [illegible]

[illegible] Althouse Daniel T Althouse, Otto [illegible] and Jonathan S Dodge to Hannah M [illegible] West Ninth street Heights.

[illegible] Beach and Nellie Beach to Edward [illegible] trustee, lots 1 to 54 inc, Euclid [illegible]

[illegible] to Torkel Thorson, lot 14, block [illegible] tract, $10.

[illegible] Bert to Nellie Heffner, lot 7, block [illegible] Reid Assn, $10.

[illegible] Clune and Agnes Clune to Alfred J [illegible] beg at point in north line of [illegible] feet south, 49½ deg east from [illegible] corner of tract of land conveyed [illegible] Faulkner by deed 8-473 thence in [illegible] direction along north line of 7th [illegible]

[illegible] and Jennie S Ross to C H [illegible] block 13, Rivd Heights, $10.

[illegible] Cary and Cinda N Cary to William [illegible] lot 2 and 4, Goode tract, $10.

[illegible] C King, Bert G King and Estella A [illegible] F Morgan, lot 8, block 9, Kinney [illegible]

[illegible] to Mary G McClain, lot 95, [illegible] South End tract, $10.

[illegible] Cannon and Louise Cannon to D [illegible], part lots 1 and 2, block 7, Wilde [illegible] sub of Frank Sabichi tract, $10.

[illegible] Rawson and Mary Rawson to [illegible] Sullivan, part lots 6 and 7, block [illegible] Kenwick tract, and replat of portion of [illegible] Land Co to W C Short, part lot [illegible] of sub of certain lots in Highland [illegible]

[illegible] W Williams to Cora M Ray, lot 52, [illegible] Western ave tract, $10.

[illegible] H Mental and Margaret L Mental [illegible] Berkman, lot 177, Edendale tract, $10.

[illegible] Co to William M Berkman, lot 172, [illegible] tract, $10.

[illegible] Harrison and Grace C Harrison to [illegible]

SHIPPING.

PORT SAN PEDRO, LOS ANGELES.

ARRIVED—FRIDAY, FEB. 16.

Str. ..., Capt. Walvig, from Eureka.

SAILED—FRIDAY, FEB. 16.

..., Capt. Walvig, for Eureka, via ...

IN PORT—FRIDAY, FEB. 16.

... So. Cal. wharf. ... S. F. wharf. ... Southwestern wharf. ... Crescent wharf. ... Ballast wharf. ... Consolidated wharf. ... Crescent wharf. ... So. Cal. wharf. ... K Wood wharf. ... S. P. wharf. ... So. Pac. wharf. ... at Crescent wharf. ... at Salt Lake R.R. wharf. ... Kerckhoff-Cuzner wharf. ... M. Plummer, So. Cal. wharf. ... S. P. L. Co. wharf. ... S. P. wharf. ... So. Cal. wharf.

TO LEAVE—SATURDAY, FEB. 17.

..., Capt. Alberts, for San Francisco and way ports.

..., Capt. Lundquist, for Aberdeen, via San Francisco.

... Feb. 21—Steamer Coos Bay, for San Francisco and way ...

DUE AT THIS PORT.

... from Gray's Harbor, via ... from San Francisco. ... Drew, from Greenwood. ... Mitchell, from Aberdeen, via ... from Seattle, via San ... from San Francisco and way ... Santa Barbara, from Seattle, via San ... Santa Monica, from Gray's Harbor ... City, from Astoria, via San ... from Astoria, via San Francisco. ... from Everett. ... from Astoria. ... Wickman, from Aberdeen. Charles F. Crocker, from Everett. ... City, from South Bend. Portland, from Portland. ... from Portland. Thomas P. Emigh, from Tacoma. ... from Seattle. ... from Aberdeen. Port Home, from Port Hadlock. ... from Port Gamble. ... from Eureka. ... Vance, from Aberdeen. W. F. Witzeman, from Aberdeen. William H. Smith, from Bellingham. ... from Bellingham. ... from Everett. ... from Aberdeen. A. F. Coats, from Aberdeen. ... from Aberdeen. John A. Campbell, from Astoria. ... from Aberdeen. ... from Everett. ... from Aberdeen. ... from Hoquiam. ... from Tacoma. ... from Astoria. ... from Olympia. ... from Willapa Harbor. Lyman D. Foster, from Mukilteo. ... from Aberdeen. ... from Aberdeen.

FROM FOREIGN PORTS.

..., Capt. Hansen, 73 days ...

... steamer Cabrillo makes daily ... Catalina Island and return.

... OF "MOSQUITO" FLEET.

ARRIVED—FRIDAY, FEB. 16.

... J. C. Elliott, Fashion and Nellie, ... with passengers. ..., Capt. Young, with sardines ... Fish Company.

SAILED.

..., Capt. Young, for fishing ... J. C. Elliott, Fashion and Nellie, ... with passengers. ... for fishing banks, and return ... local wholesalers.

TIDE TABLE FOR SAN PEDRO.

REAL ESTATE RECORD.

RECENT TRANSFERS.

LOS ANGELES CITY.

FRIDAY, FEBRUARY 16, 1906.

... Margaret O Milford, lot 226, Edendale tract, $10.

Almira De L Heath and Geo D Heath to W S Day, lot 6, Harbert & Butterworths Cumberland tract, $800.

Clarence D Young to Martha D Young, lot 26, Heaver tract, $1000.

William N Perry to Fred Caspary, lots 1 and 2, block 6, E L A, $10.

Hannah Jarvis to A S Haneman, lots 10 12 14 and 16, block G, Nadeau Orange tract, $10.

A S Haneman to E L King, lots 10 12 14 and 16, block G, Nadeau Orange tract, $10.

Sarah C Yearian and C H Yearian to B B Reed, lot 47, Mary H Newton tract, $10.

Clara Drysdale Cattern and Mary Titus Newton exrx of estate of Mary H Newton decd and ind to Sarah S Yearian, lot 47, Mary H Newton tract, $250.

W B Merwin and Harold S Cook to Herbert Cutler Brown, lot 287, M L Wicks sub of Garbolino Cooper South & Porter tract, $10.

M J Shaul and E A Shaul to C T McClelland, lot 22, 4th st tract, $10.

Eugene M Draper and Elizabeth H Draper to Herbert Cutler Brown, lot 286, M L Wicks sub of Garbolino Cooper South & Porter tract, $10.

R A Collins, Alice M Collins Daniel P Walsh and Isabel V Walsh to T S Collins, und 1-3 interest in lots 124 and 134, M L Wicks sub of same tract, $10.

Marion F Pontious and Mary C Pontious to Margaret Carney, lot 115, Goodwin tract, $2200.

Isabella MacBean and Mary McBean to L E Jones, lot 90, Goodwin tract, $10.

George B Ennever to John Z Dumpert, lot 32, Crenshaws Heights tract, $10.

Mary J Perry to Henry W Brummershop, lot 136, South Park ave Home tract No 2, $1700.

T G & T Co to Sylvanus Darrow, lot 45, Calkins Figueroa st tract, $10.

Josias J Andrews to Mary Alice Barlow, Mary E Skinner and Constance Brooks, lots 8, block 14, Boulevard Heights, $10.

Huntington L & Imp Co to Gustave F Miguot, lots 42 and 43, block I, Park Place, $10.

David E Thompson and Anna M Thompson to American Sav Bank of L A, part lot 22 and all lot 23, block 19, Wolfskill Or tract, lots 12 and 13, block 16, same tract, part lot 9, Griffins add to E L A, part lot 4 of sub of portion of lot 1, block 37, H S, $10.

Bertha S Morris and Rufus D Morris to Edward Scates, part lot 4, block 72, H S, $10.

Cassie McDougall Harris to A Lillian Williams, lot 21, Harris Figueroa st tract, $10.

T G & T Co to Kate W Hollenbeck, lot 23, Calkins Figueroa st tract, $10.

Alfred Belleu and Fannie D Belleu to Joseph D Wilson, lots 69 and 70, Belleu tract, $350.

Clara R Shatto to Marie Verch, lot 28, Commonwealth tract, $10.

R R Carew and Winfred Carew to Emma D Riddle, lot 228, Edendale tract, $10.

Merchants' Trust Company to Mrs Jessie Hurlbut, lot 63, block B, The McCarthy Co's subdivision of Major Toberman's Place, Fifty-fourth-street extension Figueroa street and Redondo Railroad tract, $10.

S R Marshall and Genevieve N Marshall to Maggie Mitchel, lot 19, block 27, Charles Victor Hall tract, $50.

Anna M Spence, executrix and trustee of estate of E F Spence, deceased, and Anna M Spence, individual, to H E Beer, lot 9, block 9, Workman subdivision, $550.

William A Hummel and Viola S Hummel to Harry W Ward, lot 9, block A, McCarthy Co's Main-street, Moneta-avenue and Figueroa-street tract, $1.

Harry W Ward and Bertha M Ward to William A Hummel and Viola S Hummel, lot 9, block A, same tract, $1.

William A Hummel and Viola S Hummel to Harry W Ward and Bertha M Ward, lots 7 and 8, block A, same tract, $1.

Harry W Ward and Bertha M Ward to William A Hummel, lots 7 and 8, block A, same tract, $1.

Lura A Jolly and Bert P Jolly to Edith A Schulenburg, lots 1, 2, W E Rogers subdivision of portion of lots 1 and 8, block 4, Highland tract, $10.

Carrie E Maginnes (sometimes known as Carrie L Maginnes) to George H Todd, lot 25, Mansfield tract, $10.

George H Todd to Carrie E Maginnes, same property, $10.

Leander A Bushan to Elizabeth Blanchard, lot 31, Mrs C B Jones subdivision, $10.

W E Hughes to Ella Frances, part lot 239, Olivito Heights, $10.

Mrs Ada S Withrow and James P Withrow to Cornelius L Peebles, lot 10, block 2, Golden West Heights tract, $10.

Charles T Norton and Grace Norton to Th Thomsen, part lot 1, Aherns subdivision of south portion of lot 2, estate of Mary Newman, $10.

Ben Schmid to Frances Phillips and Susan Phillips, part lot 57, Montezuma tract, $10.

B R Martin to Emeline R Martin, lot 13, block 8, Ela Hills tract, $175.

J L Van Every and Marian Van Every to Edwin R Fox, lot beginning at point in east line of North Walnut street, said point being distant west 250 feet from intersection of north line of right of way of Los Angeles and San Gabriel Valley Railway, with said east line of Walnut street, and running thence east along said east line of North Walnut street 50 feet, etc, $10.

Mrs A G Gardner and A G Gardner to Charles Barr, lot 28, Rugby Ross tract, $10.

Charles Barr and Anna Barr to Arnet Kilgore, lot 28, Rugby Ross tract, $1.

Title Guarantee and Trust Company to Lelia Wiatt Quinby, lot 303, Pioneer Investment and Trust Company's Cresta del Arroyo tract, $10.

Martha G Thompson to Anna E Ritchie, lot 1, block 2, Fort Hill tract, $2300.

George M Welsh and Mary G Welsh to Edward S Strong and Laura Strong, lot 205, Grider & Dow's Adams-street tract, $10.

Title Insurance and Trust Company to Peter W Muller and Mary Muller, lot 4, block B, McCarthy Co's Main-street, Moneta-avenue and Figueroa-street tract, $10.

F W Bassett and Caroline M Bassett to A L Kemper, lots 248, 250, 252 and 254, Ford's Temple-street addition, $10.

Alice I Sexton and Arthur E Sexton to A G Robson, lot 141, Edendale tract, $10.

Move W Stephens and Mary Hendrick Stephens to August Meinberg, lot 116, Lakeside tract, $10.

W D Dortch and Mollie Dortch to E W Slocum, lot 7, block B, Bellevue Place tract, $10.

Title Insurance and Trust Company to Natale Falcone, lot 38, block B, Bowen & Chamberlin's Main and Figueroa-street tract, $10.

PASADENA.

Helen I and Charles H Frost to Crown City Inv Co, portion of lot 1, block K, San Pasqual tract, $10.

William E and Mary W Sawtelle and Grace G and R F McClellan to Adolph Larson, lot 18, block C, Cambridge tract, $10; lots 4 and 5, block A, same tract, $10.

Anna W and L P Pritchard, to James A Clark, lot 23, Magnolia tract, $10.

Broadway B and T Co to William and Blenda Peterson to L A Soap Co, lots 59 to 60 inc and lots 104 to 112 inc, same, $10.

Joseph H Carpenter to Frank A Holtz, part of Grogan tract, $10.

Julia A Weeks to Louise Mueller, lot 16, block 16, Boston Heights tract, $10.

A F Wood to Thomas P Chance, part lot 29, block B, James Sixth tract in Div C, S G O G Assn, $3000.

Fannie and Rosa I Taylor to Melvina P Wright, lot 12, Thomas and Galbraith tract, $10.

LONG BEACH AND ALAMITOS.

The Alamitos Land Co to Laura M Gundry, lot 4, block P, Mira Mar tract, $10; to Virginia S Gundry, lot 4, block I, same, $10.

W R and Nettie A Varney to Marie and Mattie E Tipton, part of lots 4 and 6, block 5, Townsend and Robinson tract, $10.

C J and Carrie D Walker to Gerard T Wall, lot 7, Sixth street tract, $10.

J F Harvey, Lillie Z and Julia Pierce to I N Drake, lots 1 and 3, block 137, $10.

J E and M Shrewsbury to C M Smith, part farm lot 38, Alamitos tract, $10.

Elizabeth F and Clinton E Dawson to Charles W Miller Jr, lots 19 and 20, Older Hannemans resub of Manila Southwest tract, $10.

J V and Jane E Bartow to J F Harvey, part of lots 14 and 15, block 2, Bartow tract, $70; to Ellis Hakes, lot 24, block 2, same, $10.

State to Chester Turner and George W King, lots 1 to 48, block 12, Seabright, $10.

Lucie Travilla to P E Hatch, lot 2, block 2, Tutt tract, $10.

Stephen and Anna M Townsend to R J Waldron, part lot 3, block 6, Harbor View tract, $10.

Jonah and Lena Jones to P E Hatch, lot 11, Baker Heights, $10.

Andrew A and Susan F Caswell to same, part farm lot 72, Alamitos tract, $10.

J W Boyd to Jennie Tedford, lots 5, block 128, $10.

Cavallo S and Aurelia W Pratt to Edmund D Barry, lots 18 and 22, Stevens Home tract, $10.

Edmund D and A Belle Barry to Vincent H Barden, lot 22, same, $10; to Mary H Hutchison, lot 18, same tract, $10.

Land and Nav Co to George A Nadeau, lot 10, Riverside plat No 2, $10.

John J and Carrie L Woodhurst to E L Wildy, lot 14, block 4, Old Hstd tract, $10.

E L and Willie H Wildy to R F Barnett, und ½ int in same, $10.

I N and Mary V Smith and Dr G D Pendell to C T Hard, part lots 10, 12 and 14, block 11, Harbor View tract, $10.

Townsend-Dayman Inv Co to Mary Sullivan, lot 4, Rayman tract No 2, $10.

Emma and J Phillips to Lew Smith, lots 29 and 30, $10.

Stearns-Counts Inv Co to Mary W Bennett, lots 31, 32, 49 and 50, resub of American Hgts tract, $10; to A W Bennett, lots 55, 56, 67 and 68, same, $10.

AVALON.

Alice G Barnes to William Chapman, lot 30, block 13, $10.

COMPTON.

Mary E Funk to Pacific Electric Land Company, part lots 1 and 7, block 11, $10.

Elmer M and Hattie M Yankee to C Edwin Wood, lot 11 and part lots 12 and 10, in block 13, $1500.

COUNTY TRACTS.

Carrie May Wright Bixby to George Watson, lot 47, subdivision of south ½ of section 32, 2 S, 14 W, $1.

H E and Lottie L Chesebro to J R Elliott, part section 4, 1 S, 9 W, $10; to A P Kerckhoff, all interest of first parties in property set forth and described in deed from Sheriff of Los Angeles to H E Chesebro, dated 1-30, 1900, and recorde in 1444-156, deeds, $10.

A P and Frances Porter Kerckhoff to Edward A McDevitt, part section 3, 1 S, 9 W, part section 4, 1 S, 9 W, $5500.

J R and Carrie Elliott to Edward A McDevitt, portion of section 4, 1 S, 9 W, $1200.

Thomas H and Lizzie Weingarth Nelmes to Charles D Blaney, part lot 12, block A, Glen Rosa, $10.

Charles J and Amalia M Rogers to Cornelia M Callahan, part of section 1, — N, 8 W, $1.

Charles C and Clara I Chapman to Andrew R Castro, portion of section 24, 1 S, 14 W, $10.

Chapman Bros Co to same, part section 24, 1 S, 14 W, $10.

Andrew R and Maud Castro to the Realty Trust Company of Los Angeles, same as two deeds above, $10.

F H and Nellie E Hamilton to John A De Groft, part of section 6, 1 S, 14 W, $14.

John A De Groft to Frank B Yoakum, part of same section, $14.

Frank B and Ethel A Yoakum to John A De Groft, part of lot 2, Abila tract, $10.

Louise M McKee to Patrick Gunn, lot 1, block 2, California Co-operative Colony tract, $26.

Patrick Gunn to Edwards & Winters Co, same, $10.

Union Trust and Title Company of Los Angeles to Edwin A Hogg, lots 12 and 13, block 2, Athens, $10.

Sarah Washburn to William Austin Thrall, Jr, lot 18, block 66, of north ½ Rosecrans, $60.

Matilda J Smith, individual and trustee under will of William L Smith, deceased, to Gottlieb Walter, part lot 12, W H Hardy's subdivision of southwest ¼ of section 33, 2 S, 14 W, in rancho Sausal Redondo, $10.

George S and Lillian A Smith to A G Kuck and M B Golden, part of section 1, 2 S, 14 W, $10.

Philip and M Francisca Begue to Constant Vieille, part of section 17 and 20, 2 N, 13 W, $10.

Milton Metzler to J W Barnett, lot 10, block 15, Broadacres, $10.

HOLLYWOOD AND CAHUENGA VALLEY.

T I & T Co to John Wickland, lot 36, Larramond add to Sherman, $10; to J T McJimsey, lots 85 and 86, Grider & Hamilton's Grant Place, $10.

William and Mary L Priester and Frank Mortimer to Della M Mudd, lots 91 and 92, Mortimer East Hollywood tract, $10.

Thomas Hussey to E Charlotte McCullough, part of lot 10, block 8, Ocean View tract, $10.

M S Dimmick, R and Irving R Rigsby, George and Susie Rheinschild to George S Smith, lot 40, Mt Hollywood Grand View tract, $10.

M C and Jessie D Nason to H R Dunlap and H V Eaton, lot 22, Lander tract, Colegrove, $10.

Joseph F and Eulalie Grass to Thomas Raltray, part of lot 6, Lee tract, $10.

MANHATTAN BEACH.

F C and Ellen A Bradley to Nettie M Dick, lot 2, block 13, Div No 2, $10.

Manhattan Beach Co to Ida Winkler, lot 13, block 120, sub No 2, $10.

NORTH MANHATTAN BEACH.

George A and Mae B Flanders Samuel and Celia Waktor to George Leemann, lots 2 3 and 4, block 3, $10.

PASADENA VILLA TRACT.

James G Scarborough trustee to Louis R McCalla, part of block B, $60; to Josephine McCalla, lot 3, block F, $30; to John McCalla, lots 1 and 2, block F, $30; to E E McCalla, lots 16 and 20, block Q, $60.

REDONDO BEACH.

Joseph L and August Murphey to Jennette I Martin, lots 28 and 29, block 179, $6000.

Redondo Imp Co to Jesse E and Nellie P Carr, lot 31, block 153, $10; to R H Tatlow, lot 6, block 170, $10; to W O Bulette, lot 29, block 89, $10.

C W and Mary J Alverson to John and Laura Ann Halslip, lot 21, Ocean Beach sub, $10.

Allen D Butt to N J Martin, lots 16 and 17, block 166, $10.

SAN FERNANDO VALLEY.

Mary A and Edwin H Miller to Joseph Craner, part of lot 162, Lankershim Ranch L & W Cos sub of Mission ranch, $1575.

Ephriam Jackson Colborn and Lena Colburn to Ida Gibbs, part of lot 141, same, $850.

L C and Mary Louise Brand and Huntington L & Imp Co to Isabel J Rutherford, lot 19, block 4, Glendale Blvd, $10; to David Buesser, lot 16, block 3, same, $10.

Mittie S D and Philip W Parker to John A Pirtle, lots 22, 23 and 24, Glendale, $10.

J R Newberry Co to Guy and Fred Weddington, part of lot 185, Lankershim L & W Cos sub, $10.

Oliver S and Clara A Bond and State B & T Co of L A to A Merton Parker, lots 60 and 98, Grider & Hamiltons Lomita Park, $1100.

SAN GABRIEL VALLEY.

John W A and Blanche B Off, executor and executrix of estate of George H Bonebrake, deceased, to L R Yorba, lot 42, block 21, Azusa, $25.

L R and Jessie Yorba to Jennie Culler, same, $10.

Pacific Land Improvement Company to Palmer Ashton, lot 18, block 50, Claremont, $150.

Palmer Ashton to Del Monte Irrigation Company, same, $150.

James F T Titley to H Furneaux, lots 10 and 11, Titley tract, No 2, Lamanda Park, $10.

C S Conroy to Susie B Ryder, lot 13, W R Jones subdivision of lot 3, and south part of lot 8, G B Adams subdivision of lots 4, 5 and ½, R 8, and lots 4, 5 and 6, R 9, Alhambra tract, $10.

H M and Mary L Still to Adah H Stewart, part of lot 3, R 15, same, $10.

Emma and Jay J White to Franklin J Lothrop, part lot 21, all lot 22, Firey & Rhorer's subdivision of lot 17 and part lot 24, Burdick's addition, Pomona, $10.

Oliver Youngs, trustee, to Mollie J Cline, lot 13, A Crabb's subdivision of east ½ of block 1295, $1; to John Hellenberger, lot 7, W J Kessler's subdivision of block M, $1.

SAN PEDRO AND WILMINGTON.

State Bank of San Pedro to J B Reynolds, lot 7, Peck's subdivision of block 74, $10.

Dolores B de Ward, Arcadia B de and T Gaffey to Martin Sivertsen, lot 20, Jordan's subdivision of block 17, $10.

Olaf C Saune to Martin Sivertsen, lot 20, Jordan's subdivision of block 17, $600.

George H and Olive M Peck to Margaret Holman, lot 19, block 6, Peck's Grand View tract, $10.

Bessie Hogan to State Bank of San Pedro, lot 3, Nelson tract, $650.

H R and Effie Lee Stone to A D'Heur, lot 9, block 31, Harbor View subdivision, $10.

Title Insurance and Trust Company to Helen Greene, lot 9, block 4, Wilmington Harbor Park tract, $10; to N A Breen, lot 16, block 4, same, $10.

Los Angeles Trust Company to E E and Ella F Cousins, lot 20, block 22, and lot 29, block 23, Newell's tract, $10.

Julius M Parsell to Anna K Meginniss, lot 22, block 22, same, $10.

AT THE CITY HOTELS.

ARRIVALS YESTERDAY.

HOLLENBECK—G. F. McManus, New York; Lee H. Greenbaum, Louisville; J. S. Torrence, San Francisco; Henry Norgenthan, New York; Howard N. Moore, Boston; D. Schwab, New York; D. Jacobs, San Francisco; L. Yorke, New York; E. D. Mansfield, Minneapolis; W. C. Larned, Jr., Chicago; A. Kunkel and wife, Pendelton, Or.; A. E. Sathren, Chicago; E. P. Kelly, Utica, N. Y.; Robert W. Francis, Chicago; W. H. Graf, New York; W. E. Lewis, San Francisco; A. G. Zulfer, F. H. Lincoln, D. C. Bacon, J. Chamberlaid and wife, G. Gelles, A. N. Lee, H. A. Weyl, H. Hirsch, Chicago; Mrs. B. M. Webster and family, John Clute, San Francisco; S. B. Hellyer, Chicago; J. M. Martin, Modesto; E. Goldsmith, San Francisco; E. Kahn, Cincinnati; R. B. Swayne, San Francisco; C. S. Pratt and wife, New York; A. G. Zenfar, S. H. Shoninger, Chicago; A. W. Carr, San Francisco; W. A. E. Woods, New York; J. H. Wallace, San Francisco; C. M. Hamilton, Holdenville, Okla.; C. R. Welsh, R. Wach, San Francisco; H. G. Marsh, Rockfort; W. H. Lang, Nevada; A. D. Rickey, Philadelphia; C. Merrill, Jr., B. Woof, St. Louis; B. C. Heyl, Yuma; Ruth M. Davidson, Chicago; G. F. Waddell, Columbus; S. M. Cooper, St. Louis; J. Chamberlain, Chicago; J. S. Fielder, C. Freedberg, Toledo; H. T. Show and wife, San Francisco; J. F. Michell, Hanford; A. Austin, Philadelphia; George Hoffman, New York; J. H. Night, Stockton; M. W. Weeks, Fresno; P. H. Leahy, Nictos; W. S. Davis, Detroit; L. M. Sohmanback, Detroit; H. B. Hannum, Cleveland; John Whicher and wife, Sacramento; H. Trankman and wife, Portland; J. M. Dennis, San Jose; H. M. Walt and family, Newton; J. O'Neill, New York; W. L. Marble, Gladstone, Mich.; S. S. Slitz, Denver; Miss M. B. Robinson, Boston.

ANGELUS—Mr. and Mrs. William J Gordon, New York; W. A. Malloy and wife, Seattle; R. E. F. Flinser, New York; N. L. Reese, Columbus; H. Y. Witbeck and wife, Chicago; G. G. Wright and wife, Idaho Falls; Mr. and Mrs. L. C. Woolfolk, Louisville; Mr. and Mrs. D. Morrill, Hartford; H. W. Saxman, wife and children, Pittsburgh; Fred W. Lohr, E. B. Hays, New York; Robert Ingraham, Fox Lake, Wis.; Mrs. W. H. Lowe, Evansville; S. T. Butler and wife, Chicago; H. W. Coffee, Allen McDonnell, Detroit; A. Dallman, New York; H. Kaufman, Chicago; M. Ashuler, Washington, D. C.; Mrs. B. F. Day, El Paso; Alice C. Williams, Mrs. W. Sicher, Portland, Sam Well, St. Louis.

VAN NUYS—Mr. and Mrs. Sol Wargenheim, New York; Geo. E. Wilson, Oakland; James R. Keikle, Seattle; A. T. DeForest, S. S. Nooney, San Francisco; F. J. Newberry, K. G. Roebling, Trenton, N. J.; Mrs. Wm. F. Keepers, Chicago; S. H. McNear, Mr. and Mrs. L. E. Greenham, San Francisco; Mr. and Mrs. Dearsham Smith, Riverside, Ill.; E. A. Seers and wife, Davenport, Iowa; Mrs. L. M. Alexander, Miss Frances Alexander, Canton, O.; Miss D. Langen, Des Moines; Mr. and Mrs. J. C. Rodgers, Cerella A. Rodgers, Mr. and Mrs. Hovey C. Clarke, New York; H. J. Wessinger, Duluth; Theo. Bernheim and wife, Portland; S. E. Lictey and wife, Woostoc, Ind.

LANKERSHIM—J. A. Klein, San Francisco; J. W. Rogers, Salt Lake; L. B. Larimer, Prescott, Ariz.; Heber Scowcraft, Ogden, Utah; Mrs. W. A. McConnell, New York; J. J. Leduc and wife, St. Louis, Mo.; Eugene Rohill, Fresno; C. K. Smith, Chicago; C. F. Tatum and wife, New York; S. F. Butler and wife, Chicago; T. P. Strong, San Francisco; W. N. Donelly, B. A. Bogy, Chicago; Samuel Rosenberg and wife, Isaac Cooper and wife, Mrs. E. Levy, Seattle; Mrs. J. Beman, F. A. Cornell, H. V. Barton, Mrs. W. G. Curtis, San Francisco; J. J. Sweeney, Phoenix; Miss Louise Walt, Elgin, Ill.; Mr. and Mrs. H. O. Patterson, Mauksoo, Minn.; W. C. Nichols, Vancouver, B. C.; Chas. W. Smith and wife, San Francisco; C. F. Manver, Douglas, Ariz.; L. Keene, New York.

AT NEW YORK HOTELS.

NEW YORK, Feb. 16.—[Exclusive Dispatch.] At the Normandie, M. S. Lazard; Imperial, Mrs. N. E. Smith, Mrs. J. H. Duby; Holland, E. W. Gillett and wife; Manhattan, A. C. Bilicke and wife.

AT SAN FRANCISCO HOTELS.

[BY DIRECT WIRE TO THE TIMES.]

SAN FRANCISCO, Feb. 16.—[Exclusive Dispatch.] Fred Eaton, R. C. Gillis, F. E. Robinson, Oliver Wilson, Parker Hunting, Ellis Newberry are at the Palace Hotel.

Profit Follows Times "Liners."

One can't help being interested in these small, classified ads. which tell a diversified story of commercial activity in the fast-growing Southwest. Every reader of The Times will find in them something, somewhere for their profit and advantage. Look them over. You'll be sure to discover an opportunity to make money. There's a fortune in them, if watched closely and constantly.

Clearinghouse Banks.

NAME	OFFICERS	
United States National Bank, Cor. Main and Commercial Sts.	Isaias W. Hellman, Pres.; F. W. Smith, Cashier.	Capital paid up $200,000; Surplus $5[illegible],000
Farmers & Merchants Nat'l Bank, Cor. Fourth and Main sts.	I. W. Hellman, Pres.; Chas. Seyler, Cashier.	Capital $1,500,000; Surplus and profits 1,3[illegible]
First National Bank, S.E. Cor. Second and Spring.	J. M. Elliott, Pres.; W. T. Hammond, Cashier	Capital $1,250,000; Surplus 250,000; Undivided Profits 2,600,000
Merchants National Bank, N. E. Cor. Second and Main.	Herman W. Hellman, Pres.; W. H. Holliday, Cashier.	Capital $400,000; Surplus and profit 300,0[illegible]
American National Bank, S. W. Cor. Second and Broadway.	W. F. Botsford, Pres.; T. W. Phelps, Cashier.	Capital $1,000,000; Surplus and profits 75,000
National Bank of California, N. E. Cor. Second and Spring.	John M. C. Marble, Pres.; J. E. Fishburn, Cashier.	Capital $500,000; Surplus and profits 250,000
State Bank and Trust Company, N. W. Cor Second and Spring.	H. J. Woollacott, Pres.; R. H. Howell, Vice-Pres.; J. W. A. Off, Cashier.	Capital $500,000; Surplus and profits 60,000
Citizens' National Bank, N. E. Cor. Third and Spring.	R. J. Waters, Pres.; A. J. Waters, Cashier.	Capital $300,000; Surplus and profits 150,000
Broadway Bank and Trust Comp'y, 308-310 S. Broadway, Bradbury Bldg	Warren Gillelen, Pres.; R. W. Kenny, Cashier.	Capital $250,000; Surplus and undivided profits 42,000
Central Bank, N. E. Cor. Fourth and Broadway.	William Mead, Pres.; W. C. Durgin, Cashier.	Capital $100,000; Surplus and profits 100,000
Commercial National Bank of Los Angeles, 423 S. Spring st.	W. A. Bonynge, Pres.; C. N. Flint, Cashier.	Capital $200,000; Surplus and undivided profits 8,[illegible]

4% INTEREST PAID ON SAVINGS — CONSOLIDATED BANK — 124 SOUTH BROADWAY — DEPOSITS CHAMBER OF COMMERCE BLDG. — GET A BANK ACCOUNT. ONE DOLLAR WILL OPEN AN ACCOUNT. NO TROUBLE TO ANSWER QUESTIONS.

We Offer
NON-TAXABLE BONDS
Netting Investor 4 to 5.30 Per Cent.
CORRESPONDENCE INVITED
E. H. Rollins & Sons
433 California Street, San Francisco
Boston Chicago Denver

The American Savings Bank — Southwest Corner Second and Broadway
4 per cent paid on Term Deposits. 3 per cent. paid on Ordinary Deposits
Open Saturday Evenings. Money to Loan on Real Estate
—STRONGEST SAVINGS BANK IN SOUTHERN CALIFORNIA—
Largest Capital in proportion to deposits of any Savings Bank with over $1,000,000.00 Assets

Trust Companies.

TITLE GUARANTEE AND TRUST CO.
PHONES 341 — CAPITAL STOCK $500,000.00 — SURPLUS $130,000.00
SOUTHEAST CORNER BROADWAY AND FRANKLIN STREETS
OFFICERS AND DIRECTORS
JOHN D. POPE, President. E. W. SARGENT, Vice-President. L. C. BRAND, Secretary and Treasurer.
W. L. GRAVES, H. J. WOOLLACOTT, R. H. HOWELL, W. F. BOTSFORD, H. E. HUNTINGTON, W. J. DORAN, W. H. HOLLIDAY.

TITLE INSURANCE & TRUST CO.
Corner Franklin and New High Streets
CASH CAPITAL AND SURPLUS $600,000.00
Issues Policies of Title Insurance. Acts in All Trust Capacities. Issues Certificates of Title. TEL. EXCHANGE 12.

THE PROVIDENT MUTUAL BUILDING & LOAN ASSOCIATION
Pays 6 per cent. on Term Deposits — Assets $1,279,772.43
accepts deposits from $2 per month up; makes loans on monthly payment plan.
DIRECTORS: L. W. BLINN, L. J. CHRISTOPHER, N. BONFILIO, DR. WM. BABCOCK, H. W. HELLMAN, E. A. WILSON, NILES PEASE, J. M. HUNTER, Secretary.
135 SOUTH BROADWAY, LOS ANGELES, CALIFORNIA

Geo. P. Taylor
Tailor and Haberdasher

We're now ready to fill your order for a new spring suit. Our stock of handsome imported woolens has arrived and are now on display. Inspection invited.
No. 525 S. Broadway
New Taylor Bldg.
Dirmer Cie., Ladies' Tailors, 3rd Floor.

Adams-Phillips Company
CALIFORNIA MUNICIPAL, SCHOOL AND PUBLIC CORPORATION
BONDS
ALL NON-TAXABLE
HIGHEST RETURNS to investor consistent with ABSOLUTE SAFETY
111-113 W. Fourth St.
Los Angeles, Cal.

YOUR CHECKING ACCOUNT
2% INTEREST
ON DAILY BALANCES OF CHECKING ACCOUNTS
MERCHANTS TRUST COMPANY
207 S BROADWAY—CAPITAL $250,000

THE ART OF MONEY-MAKING
Our monthly magazine, "Southwestern Success," tells how it's done. Three months subscription free. SOUTHWESTERN SECURITIES CO., 503 H. W. Hellman Bldg.

BULLFROG
NEVADA
MINES, STOCKS, BONDS and REALTY
Los Angeles-Bullfrog Realty & Inv. Co.
518 H. W. Hellman Bldg.

OGDEN ARMOUR ON STAND.

Packer Gives Unimportant Testimony in Government Suit at Chicago Against "Beef Trust."

[BY THE ASSOCIATED PRESS—P.M.]

CHICAGO, Feb. 16.—The three leading officials of Armour & Co. were on the stand today in the packers' case.

J. Ogden Armour, president of the company, took the stand late in the day, but his testimony was not important. He simply declared that the books of Armour & Co. were given to the government official for inspection on his order, and said that he acted in pursuance of legal advice when he directed that the government be allowed to inspect them.

The other witnesses were Arthur Meeker, general superintendent of the company, and T. J. Connors, the general manager of the beef department of the business. Their testimony was much in the line of that given by Mr. Armour.

Dist.-Atty. Morrison tried to prove by Mr. Meeker that he had altered some figures which had been given by Armour & Co. to the government agents, but did not succeed in establishing the fact. He declared that he would do it at a later time, however.

The Iowa House of Representatives yesterday passed Offil's bill making it a misdemeanor punishable by fine and imprisonment in a county jail to discharge fire crackers, toy pistols, revolvers and other explosives on July 4.

It Beats Them All

THE LOS ANGELES
Sunday Times
NEWSPAPER and MAGAZINE
IN EIGHT PARTS
Some of the Contents of the Issue of
February 18, 1906

IN THE NEWSPAPER SECTIONS:

PART I—General News Sheet: The Freshest News of the World by Wire. Business: Daily Market Reports; Shipping; Real Estate Record; Hotel Arrivals. The City in Brief—Amusements—News of the Southern Counties—General Advertisements.

PART II—Editorial Sheet: City News Illustrated—Official Doings. Mercantile Advertising.

PART III—The Pink Sheet: General and Local Sporting News; Sporting Goods Advertisements.

PART IV—First "Liner" Sheet: News; The Times' Clearinghouse; General Classified Advertisements.

PART V—Second "Liner" Sheet: Real Estate; The Times' Weekly Review; Detailed Information of the Market; Realty "Liners."

PART VI—The Cream Sheet: Society, Literature and Art; the Drama; Music and Musicians; Art and Artists; Society News from City and Country; the Round Table, where the Editorial Staff Gathers on Sunday Mornings; Mexican Correspondence; the Open Shop; Evils of Lawless Unionism Exposed; Workers' Page—Development of the Southwest; Various Special Articles and Readable Miscellany; Dry Goods and Other Advertising.

PART VII—The Tri-Color Sheet; (Illustrated Family Section.) Inimitable Buster Brown; Fashions in Colors; Mrs. Herrick's Each and All Society Girls' and Boys' Page; General Good Reading for Old and Young. In this part will also be found a continuation of Capt. Charles Kiener's great story, "The Tiger of Bithoor."

IN THE ILLUSTRATED MAGAZINE:

The British Northwest.—How Our American Citizens Are Buying It Up. By Frank G. Carpenter.

Photographs by Wire.—Invention of Means of Sending Pictures Across Ocean. By G. P.

A Strange Race.—Some of the Peculiarities of a Peculiar People. By Frederic J. Haskin.

Martha Washington.—Washington Home Life—"Table Talk" of Greatness. By May C. Ringwalt.

Uruguay in 1905.—A Survey of the Opportunities for Settlers. By Lewis R. Freeman.

Colossal Caverns.—Wonderful Kentucky Caves That Are Seldom Visited. By Dr. George L. Cole.

The Theater in Europe.—Plays, Players, Audiences, in England, France, Italy. By Selina Solomons.

Medical Superstitions.—New and Interesting Collections in National Museum. By John Elfreth Watkins.

Links of the Continents.—Similarities Between Chinese and Indian Signs. By Earle Ross.

Garden Now.—The Present Time Should Be One of Activity. By Ernest Braunton.

Venezuelan Ethnology.—A Study of Present and Prehistoric Races. By Francis Piedmont Savinien.

The Merritt Family.—Its Record Bears Out Meaning of the Name. By Eleanor Lexington.

A Winter Outing.—Happy Vacation Days Spent at La Jolla. By Louise Taber.

For the Good of Jimmy.—The Unexpected Ending of a Conscientious Flirtation. By Bob White.

The Admirable.—A Noble Dog That Lay Down His Life for His Friend. By Antony E. Anderson.

Poultry Culture.—Ways of Fighting Roup and Lice. By Henry W. Kruckeberg.

Beodez.—El Espiritu de un Poeta—Cuento Caprichoso. Por Isauro de la Peña.

Our School Gardens.—Work Fairly Started and Will Soon Be Well Under Way. By Ernest Braunton.

Care of the Body—Farming in California—The House Beautiful—Practical Ethics—Gardening in California—The City Beautiful—Good Short Stories—Etc. Beautiful Illustrations.

NEWSPAPER AND MAGAZINE—ONLY FIVE CENTS.

Bonds and Investments.

WILLIAM R. STAATS CO.
Municipal —BONDS— Corporation
LOS ANGELES 331 S. Main Street — At Prices to Return Investors from 4 to 6 per cent. — PASADENA 65 S. Raymond Avenue

R ALLYN-LEWIS Investment Securities
24 Broad Street, New York — 524-5 Bradbury Building, Los Angeles, Cal. — Home Phone 899

TORRANCE AND DICKINSON
331 S. HILL ST. PHONES 88 — LOCAL BONDS AND STOCKS

J. B. NEVILLE — Consult me before buying or selling local securities.
203 Bradbury Bldg. Home Phone 1448

LUTHER H. GREEN — BONDS and STOCKS
429-430 Pacific Electric Building. Main 984; Home 5492

C. E. CRARY CO. — Buy and sell Eastern and Local Stocks and Bonds for cash only.
520-522 BRADBURY BUILDING — PHONES 1468

L. BLANKENHORN — Home 2361, 211 Douglas Block — Reference: All banks of Los Angeles
Dealer and Broker in Approved and Listed BONDS AND STOCKS

1906 CALENDARS for office or business use may be obtained by calling at office for them.
THE MUTUAL BENEFIT LIFE INSURANCE CO.
WALTER H. FISHER, Manager. 412-413 Bradbury Bldg.

Open SATURDAY EVENINGS 6:30—8:30
Procrastination is the thief of time and time is money. Start a savings account at this Bank now and protect yourself against losses. We will pay you 4 per cent. interest compounded twice a year on every dollar so deposited.
METROPOLITAN BANK AND TRUST CO.,
Spring and Sixth Streets.

Hamburger's
"LOYALTY PLACE TO TRADE"
127 to 147 N. Spring St. Cor. of Arcadia

Concert by Arend's Celebrated Orchestra Tonight from 8 to 10.

We Pay Freight to any California Rail Road point on Purchases of $5.00 and Over.

Extraordinary Saturday Morning Bargain
On Sale 8:30 to 10:30 and Not a Minute After

It will pay you to come down here on a early morning shopping trip Saturday, for you will have an opportunity of purchasing a silk waist at less than you could possibly buy the material by the yard, to say nothing of the cost of making. If you are one of the fortunate ones who attended our last silk waist sale, you certainly will come, and if you were not here before and have heard your neighbors talking about the bargains they secured, then we can look for you also. Remember, the sale is for just two hours, and while they last you positively get $5.00 Taffeta silk waists at..... **$1.98**

SECOND FLOOR.

Hamburger's
"LOYALTY PLACE TO TRADE"
127 to 147 N. Spring St. Cor. of Arcadia

75c English Mohair Sicilian, yard 39c

100 pieces on special sale Saturday; bright silky finished fabric; colors navy, green, gray and brown; both sides alike; will give the very best of wear and particularly adapted for traveling suits, coats and shirt waist suits; is 45 inches wide and positively worth 75c. Special for Saturday, a yard..... 39c

Why Not Give the Boy a New Suit as a Reward for his Recent Promotion in School?
Hamburger's February Trade Sales Will Save You Money

Boys' Dress Suit Worth $8.00 at

Double breasted, Eton blouse, sailor and Buster Brown styles of wool Cheviots, Tweeds and Cassimeres. The double breasted suits have Serge coat linings; hand padded shoulders. Pants have double seats and knees; sizes 9 to 16 years. The Eton suits range 5 to 12 years, and the sailor and Buster Brown suits from 2½ to 5 years; are in all the wanted colors and patterns, and there are values in the lot up to $8.00.

$4.69

BOYS' OVERCOATS, WORTH TO $10.00. CHOICE..... $4.69
Those for boys ages 3 to 8 years are in nobby military effects, and are of all wool Kerseys, Broadcloths and Tweeds. Those for boys, 9 to 16 years, are full length Raglan style, in choice assortment of plain blue, black and fancy mixtures; every coat nicely finished; correct in style and there are values in the lot up to $10.00.

75c ALL WOOL SCHOOL PANTS..... 50c
The best pant that was ever sold in the city at 75c regularly, and certainly the best special leader of the season; are of Cheviots and Tweeds; gray or brown mixtures; have tape bound seams and riveted suspender buttons; are in knee length, and as good a pant as necessary for school wear.

"1906" BLOUSE WAISTS AT 50c
Of high grade Madras and Percales; either neckband or attached collar styles; the patterns checks, plaids and stripes; are finished with yoke back; pocket on side; pearl buttons; sizes 3 to 16 years.

BOYS' AND GIRLS' CAPS 50c
Tourist, auto, Rob Roy, Tam O'Shanter and golf styles of plain and fancy mixed Cheviots, Tweeds and Serges; all nicely lined and finished.

BOYS' $1.00 AND $1.50 SWEATERS 59c
Of all wool yarn; plain black or fancy colors; have elastic neck and wrists, and are in good assortment of sizes.

BOYS' 35c UNDERWEAR 19c
Derby ribbed; of heavy cotton yarn; heavily fleeced; nicely finished and well made.

SECOND FLOOR.

An Excellent Chance to Get a Good SUIT, JACKET or WAIST to Fill Out the Winter and Early Spring at One-half Price.

February Trade Sale Items of Unusal Interest

For $20 Tailor-Made Suits

$10

Are the same suits that have been priced all season at $20.00; are in the popular long coat style, and the material a fine Cheviot, mostly in black; are man tailored throughout, and are good suits for street or office wear. The material by the yard is worth more than the sale price of the suit complete.

$1.50 WHITE SHIRT WAISTS..... 98c
Lawn waist; button front or back; long or short sleeve styles; trimmed with laces and embroidery insertions; a big lot of 100 dozen to select from, and good values anywhere at $1.50.

$2.00 WHITE LAWN WAISTS.... $1.50
Profusely trimmed with dainty lace and embroidery insertions; also white waists of mercerized materials, trimmed with blind embroideries; button front or back styles; every garment nicely finished and worth $2.00.

$12.50 TAFFETA SILK COATS..... $9.95
Made in half fitted box style; trimmed with self strapping; are of a good quality Taffeta and a much wanted garment for California climate. Very stylish and attractive and protect your other clothing.

$7.50 COVERT CLOTH COATS..... $5.00
Made in 26-inch length; half fitted or trimmed with box plaitings; also loose box styles.

$9.00 COVERT CLOTH JACKETS..... $6.50
Fitted box front style; 24-inch length; trimmed with self strappings and buttons; all satin lined; correctly man tailored.

$12.50 COVERT CLOTH COATS..... $10.00
Of fine quality; made 24 and 26-inch lengths; all satin lined; trimmed with self strapping and buttons.

$2.98 TO $3.98 FLANNELETTE WRAPPERS..... 98c
Of fine Flannelette; some slightly soiled from display; are in all colors and have sold regularly at $2.98, $3.50 and $3.98. Special Saturday.

SECOND FLOOR.

WOMEN'S $3.50 SOLID GOLD RINGS AT $1.95
Of heavy solid gold, mounted in pearls, amethysts, emeralds and rubies, in a number of styles and a big assortment of sizes.

Saturday Book Specials

White House Cook Book at 79c.
Gems of Wit and Humor, by R. J. Burdette and others, at 49c.
Webster's Office Dictionary at 49c.
The Sky Pilot, by Connors, at 49c.
Abbott's History, choice, 25c.
The Wheel of Life, by Glasgow, $1.18.
Around the World with Josiah Allen's Wife, at 98c.
The Man on the Box, by Harold McGrath, at 98c.
Jack Harkaway Books, choice, 19c.
Copyright books, special table at, choice, 25c.
Mrs. Southworth's books, choice, 19c.
In Tune with the Infinite, by Trine, at 89c.
Cheiro's Guide to Palmistry, 19c.
Elsie books, choice of any title, 69c.

Pequot Sheets—Best known brand; size 72x90 inches; finished ready for use. Price **65c**

Puritan Sheets—Full bleached; seamless; 72x90-inch size; slightly soiled; 65c values at choice **49c**

February Trade Sale of Underpriced Shoes

Parents Can Save Enough on Their Own Shoes to Pay for Their Children's

For Women's Shoes Worth to $3.50

$1.95

Broken lines and odd lots of well made, stylish shoes of Vici kid; lace, button or Blucher styles; turned or welted soles; patent or stock tips; opera, military or Cuban heels; all sizes in the lot.

Men's $3.50 and $4.00 Dress Shoes

Serviceable, comfortable, well made shoes of Vici kid, Velour calf or patent leather; have Goodyear welted soles; medium or narrow widths; nearly all sizes, and are particularly desirable for dress wear. Specially priced Saturday at $2.65.

$2.65

Boys' School Shoes—Of oil grain calf skin; Goodyear welted double soles; fit nicely; are just the kind for the rough and ready school boy, and in sizes 2½ to 5½. Trade Sale price.... **$2.00**

Infants' $1.00 Shoes—Of kid or patent leather; lace or button styles; good comfortable shapes; nicely made; are in sizes 2 to 5. Trade Sale price..... **50c**

Women's Sample Oxfords—Sizes 3 to 4½ only, but positively worth $3.50; are of all the wanted leathers, with heavy or light soles; low or high heels. Trade Sale price..... **$1.95**

Women's $3.50 to $5.00 Boots—Button, lace, Blucher or low cut 7-button college boots; turned or welted soles; plain dress toes; patent or stock tips; low or high heels; the $5.00 kinds; mostly of patent kid with Louis XV. heels. Choice..... **$2.95**

Women's $5.00 Lace Boots—Of fine kid with hand turned soles; patent tips; dull or bright kid tops; Louis XV. heels; new shapely lasts, and in nearly all sizes. Trade Sale price..... **$2.65**

Women's Theo Ties—Of black suede with hand turned soles; covered Cuban heels; silk worked eyelets and wide ribbon ties; pretty toe shapes; all sizes; $3.00 values. Trade Sale price..... **$1.75**

Women's Dress Ties—Including patent kid sailor ties, Theo ties and pumps; new snappy styles; best toe shapes; hand turned soles and Cuban heels; all sizes; $3.50 values. Trade Sale price..... **$2.75**

Misses' $2.00 School Shoes—Plump Dongola kid; lace style with patent tips; extension soles and school heels, sizes 11½ to 2; very neat and dressy; comfortable and serviceable. Trade Sale price..... **$1.65**

$2.00 NEW "VANITY" PURSES, AT.....
Latest style shopping bags, of vici and Seal grain leathers; have three compartments; gold or nickel trimmings; cannot be duplicated under

Saturday Music Specials

Our music department has the largest and best selected stock of all the favorites as well as all the latest music. As a special leader for Saturday we offer any of the following new music regularly sold at 50c per copy, 3 copies for 50c or each .....

LIST OF TITLES FOLLOWS:
"Just a Little Rocking Chair and You," "Everybody Works But Father," "Picnic for Two;" "Pals—Good Pals;" "Would You Care?" "Bye Bye Birdie to Heaven;" "I'm Sorry I Made You Cry;" "Maud Fealy," two-step; "Twenty Coons," rag; "Native Sons," two-step, by Seiler; "Across the Plains," two-steps; "Pricilla," two-step by Seiler; "Peter Piepe;" "Fi Fi," the latest for piano; "Spirins Corner," containing "Kentucky Home," "Auld Lang Syne," etc.; "Darkies Ball," rag; "Sweet Rosie O'Grady," very latest rag.

70-inch Table Linen—full bleached, natural size floral designs and small figures; Saturday a yard.....

Dinner Napkins—large size; full bleached pure linen; $2.00 values for Saturday, at.....

Silk Petticoats : Undermuslins

$5.00 Silk Taffeta Petticoats at

Made with deep self trimmed flounce; are in all colors; plain and changeable effects; also black; entirely new goods and should sell at $5.

$3.95

$1.50 FLANNELETTE GOWNS AT..... 98c
Ample widths and length; of a good quality flannelette; plain white or white trimmed with pink or blue embroidery.

NEW "ROYAL REGENT" CORSETS, AT..... $1.00
Batiste corsets, pink, blue or all white; trimmed with lace and ribbons; styles for all figures; some have attached supporters; sizes range 18 to 30.

75c UNDERMUSLINS CHOICE..... 50c
Gowns of finest cambric and nainsook, trimmed with laces, embroideries and insertions; drawers trimmed with embroidery and lace; corset covers with deep lace insertions; also chemise and short skirts.

35c CHILDREN'S MUSLIN GARMENTS..... 20c
A big lot of drawers, skirts and combination skirt and waist; all of good quality muslin; nicely made; sizes range 1 to 10 years.

Men's Suits and Furnishings

20c PURE LINEN HANDKERCHIEFS, 3 FOR .. 25c
Pure Irish linen handkerchiefs for men; are 20 inches square; have ¼, ⅜, or ½-inch hems. An exceptional value.

MEN'S 50c "PRESIDENT" SUSPENDERS, PAIR..... 38c
The best known, most used suspender in the world and sell everywhere at 50c; are in fancy elastics or white and are on special sale Saturday.

MEN'S $1.00 NEW GOLF SHIRTS 50c
A special purchase of a maker's surplus stock of "Emperor" and "Majestic" brands; both high grade golf shirts that sell regularly at $1; select assortment of sizes and patterns.

$12.50 to $15 All Wool Business Suits $6.95

Possibly 200 suits representing the odd lots and broken lines of our regular $12.50 and $15.00 values. They are all fall weights; some light enough for spring. The materials are all wool cassimeres, cheviots and tweeds; light or dark colors; coats single or double breasted style; long cut; broad convex shoulders; serge or Italian cloth lined; every one of them made for the fall and winter 1905 and sizes range 33 to 44. As good a business suit as necessary and priced as a February Trade Sale leader.....

$6.95

Ribbons, Veils, Handkerchiefs, Neckwear

15c For Ribbons Worth to 50c a Yard

Plain Taffeta, Messaline and satin Taffeta ribbons; black, white and street colors; also Pompadour, Dresden and Persian figures; in two-toned and multi-colored effects; fancy stripes, dots and plaids; widths to 6 inches; values to 50c.

35c RIBBON BOWS, EACH..... 10c
Of best Taffeta and satin Taffeta; white, black and all wanted colors; suitable for hair or corsage.

$1.50 VEILS AND HAT DRAPES, EACH..... 50c
1½ yards long; of Chantilly lace, Silk Tissue and Silk Grenadine; lace veils have floral borders; the Grenadine veils satin striped edges; values to $1.50.

HANDKERCHIEFS WORTH TO 50c, EACH.....
Of cambric or linen; lace trimmed, hand embroidered; some plain hemstitched, others with scroll edges

$1.00 COLLAR AND CUFF SETS, AT.....
Of coarse weave linen, scrim or mesh, embroidered in Tenerife and other work effects; white, green, blue, brown or brown and red or white and values to $1.00.

GLOVES AND HOSIERY

Special Prices Saturday

Kid, Silk or Lisle Gloves at 75c

460 pairs of kid, silk or lisle gloves; black, white and colors; also 2-clasp pure Milanese silk gloves, double tipped fingers; elbow length silk gloves, black or white, double tipped; three pearl clasp lisle gloves, black, white and colors; two clasp silk gloves, black, white and colors; every pair warranted and is fitted. Choice Saturday, a pair..... **75c**

$2.50 and $3.00 Silk Hosiery $1.50

250 pairs women's pure thread silk hose of finest quality; medium weight; also gauze silk in 60-gauge, made with imported feet; wide hem at top and are the same quality you have been paying $2.50 and $3.00 for. A special leader for Saturday, while they last, a pair, at **$1.50**

Carpenters' Tools and Builders' Necessities

Prices That Cannot Be Duplicated Elsewhere In the City.

Compass saws, A1 grade, choice of 10, 12 and 14-inch 25c
Yankee automatic drills, complete with 8 points..$1.29
Maydole hammers, choice of three sizes..... 59c
Carpenter's squares, of best steel, nicely divided..75c
Starrett's patent combination squares..... $1.49
Russell's broad hatchets, refined steel, 5½-inch cut..... 98c
The Clark-Brown expansion bit with two cutters..$1.19
Phoenix wing dividers, 6-inch size, gun metal finish 25c
Stanley's wood levels, 28 inches long..... 69c
Screw drivers, choice of 3, 4, 5 or 6-inch..... 5c
Adams' lathing hatchets, forged solid steel..... 75c

Nails Nails

Wire nails, including 6 and 8-d common, 6-d casing and 8-d finishing, worth up to $5.00 a keg. While they last, with a limit of 2 kegs to a customer, for the one day..... **$2.08**

Snell screw driver bits, extra grade..... 7½c
Rose counter sinks, extra grade..... 10c
Stanley's T bevels, hardwood handles..... 25c
Stanley's T bevels, nickel plated handles..... 49c
Stanley's try squares, 6-inch size..... 20c
2-foot 4-fold rules, nicely finished..... 10c
Trimo pipe wrenches, small size..... 98c
Beechwood spoke shaves, 2½-inch blades..... 29c
Stanley's wood scrapers with reversible blade..$1.19
Chuck with 8 drill points, for Yankee screw driver 49c
Carpenter's chalk, blue, red or white, 3 for..... 5c
Standard glass cutters, choice of 3 kinds 10c
Bits to fit any brace, choice of sizes..... 15c
Plumb bobs, nickel plated..... 19c
Hatchets, good steel, smooth handles..... 39c

$2.50 folding go-carts, Saturday at..... $2.15

$8.50 folding and reclining go-carts, at..... $5.98

$5.00 leather suit case at..... $3.35

$7.50 cowhide suit case at..... $4.98

$14.00 38-inch flat-top trunks at..... $9.49

BASEMENT.

NEW STYLISH MILLINERY

Special Prices for Saturday

New Suit Hats at $7.00

Some of them from New York Avenue milliners, others from our own work room, and include horn hats in new shapes, velvets and ribbons; hats with wings and ribbons; hats with foliage and silk hats trimmed with foliage and ribbons. Very exclusive and priced for Saturday at, choice **$7.00**

New Braid and Silk Hats $3.98

Latest "1906" shapes, some of fine silk or hair braid, Chiffon or Maline; others of Moire silk braid; some with back sailor shapes; require but little trimming to complete; are in black, white and colors; many of them are worth $6.50. Choice Saturday.....